Advanced Surgical Integration, Professional Practice, Research Literacy and Certification

HLI / IIIOHR ADVANCED TRICHOLOGY ACADEMY

POSTGRADUATE MANUAL SERIES

Volume 5 completes the backbone of the academy. It advances from foundational transplant science into specialised procedural approaches — including Long Hair FUE and academy-signature donor-preservation concepts — then widens into the professional standards that determine whether a clinician can practise hair medicine responsibly: ethics, communication, research literacy, outcomes tracking, and capstone clinical integration. The aim is to graduate doctors who do not merely know techniques, but who can think, communicate, document, audit, and evolve within the discipline.

Advanced Technique

Long Hair FUE, unshaven approaches, and donor-preservation innovation

Clinical Ethics

Consent frameworks, psychological care, and responsible communication

Research Literacy

Evidence appraisal, bias recognition, and outcomes documentation

Certification

Capstone integration, final assessment, and credentialing architecture

Modules Included in Volume 5

Volume 5 encompasses seven advanced modules that together complete the postgraduate curriculum backbone. Each module builds upon preceding volumes, demanding integration of biological science, surgical skill, ethical reasoning, and academic discipline. The progression moves from advanced procedural techniques through professional standards to final competency certification.

Module 22 — Long Hair FUE and Unshaven Techniques

Concealment-oriented extraction and implantation strategies for diverse patient populations

Module 23 — Partial Transection and Regenerative Donor Concepts

Academy-signature advanced technique: biological rationale, dermal papilla science, and responsible innovation framing

Module 24 — Surgical Recovery, Optimisation, and Complication Management

Post-operative biology, complication recognition, donor recovery, and repair surgery logic

Module 25 — Consultation Mastery, Ethics, and Psychological Care

Ethical boundaries, consent architecture, emotional intelligence, and longitudinal doctor–patient partnerships

Module 26 — Research Literacy and Evidence Appraisal

Hierarchy of evidence, bias in hair literature, critical photography analysis, and outcomes tracking

Module 27 — Capstone Case Review and Clinical Integration

Multi-domain case-based assessment spanning diagnosis, ethics, sequencing, and longitudinal planning

Module 28 — Final Assessment and Certification

Assessment architecture, pass criteria, certification meaning, and university alignment considerations

Module 22: Long Hair FUE and Unshaven Techniques

ADVANCED SURGICAL TECHNIQUE

Long Hair FUE and unshaven approaches occupy an important place in modern restorative practice because they respond to real patient needs around privacy, rapid return to work, donor concealment, and aesthetic continuity. Their value is not only cosmetic; they also challenge the surgeon to work with a more demanding visual field while preserving natural design logic. In women especially, long-hair approaches can be transformative because conventional shaving is a major barrier to treatment uptake.

The relevance of Long Hair FUE is often underestimated by surgeons who focus only on technical efficiency. In real practice, patient barriers to surgery include fear of shaving, inability to take visible downtime, professional image concerns, and gender-specific social factors. Long Hair FUE directly addresses these barriers, making it an important procedural option rather than a niche add-on. Clinical reasoning demands that the technique be selected when concealment, social recovery, and immediate visual continuity materially improve the patient's treatment pathway — not simply because it presents well in marketing materials.

Learning Objectives

- Understand core indications and limitations of Long Hair FUE and unshaven implantation
- Recognise patient groups that benefit most from concealment-oriented approaches
- Appreciate how visibility, workflow, and team coordination differ from standard shaved FUE
- Integrate Long Hair FUE into female hair restoration, temple work, and eyebrow planning

Primary Indications

- Female patients seeking hairline, temple, diffuse pattern, or eyebrow restoration without visible donor shaving
- Male patients in public-facing professions requiring rapid return to work
- Hairline refinement and limited-zone correction where concealment is particularly valuable
- Repair cases where incremental visible improvement is preferable to a fully shaved reset

Module 22: Technical Challenges, Female Applications, and Facial Hair

Long Hair FUE is operationally more demanding than standard shaved FUE because hair length alters visibility, graft orientation, separation efficiency, and placement control. The surgeon must adapt extraction rhythm, field management, team workflow, and implantation handling throughout the procedure. A teaching program should therefore position Long Hair FUE as an advanced operational method requiring deliberate training, not merely a marketing label or optional styling variation.

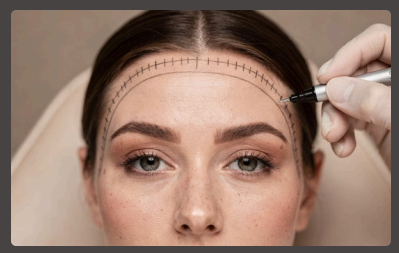

Female Hairline and Temple Work

Female surgery demands conservative design, careful donor assessment, and a heightened appreciation of diffuse miniaturisation risk. Long Hair FUE enables frontal softening, temple rounding, and localised density work without the social disruption of visible shaving. Scar concealment in selected cases and eyebrow restoration also fall within this framework.

Eyebrow and Facial Hair Restoration

Long-hair planning is especially valuable in eyebrow restoration because orientation, curl, exit angle, and aesthetic preview matter greatly. Facial hair work is fundamentally design-sensitive and often psychologically important to the patient. Doctors must be taught that eyebrow-angle design requires methodical pre-operative planning and a high degree of artistic precision.

Workflow and Team Coordination

The surgical team must adapt their standard protocols when working with unshaved fields. Graft separation is more time-intensive, visual orientation cues are reduced, and implantation requires additional attention to shaft direction during placement. Clear pre-operative planning, team briefing, and defined instrument protocols are essential to maintaining graft survival quality under these conditions.

LMS Mapping Note: Module 22 should later include visual donor-concealment examples, female case pathways, and eyebrow-angle design teaching assets to complement the procedural content outlined here.

Module 23: Partial Transection and Regenerative Donor Concepts

ACADEMY-SIGNATURE ADVANCED TECHNIQUE

This module presents one of the academy's signature advanced concepts. Partial transection and regenerative donor thinking should be taught with scientific ambition and academic restraint in equal measure. The clinician must understand the biological hypothesis, the potential donor preservation rationale, the role of stem-cell-rich follicular regions and dermal papilla biology, and the current limitations in external standardisation and large-scale comparative evidence. The conceptual basis rests on the idea that donor extraction strategies may be designed to preserve or leave behind biologically meaningful follicular elements capable of supporting some degree of donor-site regeneration or improved healing response — particularly when combined with regenerative support strategies.

> **Evidence Tier Statement:** Partial transection should currently be taught as an academy-signature, advanced, emerging technique. It is not yet a mainstream guideline-level standard. The correct teaching tone is structured innovation: biologically reasoned, clinically promising, rigorously documented, and open to refinement as evidence grows.

Biological Rationale

The biological plausibility of partial transection is linked to preserved dermal papilla signalling, epithelial–mesenchymal interaction, and the regenerative capacity associated with key follicular cell populations — including bulge-region stem cells (CD34+/K15+), dermal papilla cells, and outer root sheath progenitors. Doctors studying this concept should revisit Volume 1 follicular biology so that the innovation is understood through rigorous science rather than procedural enthusiasm alone.

Procedural Positioning

- Reserved for advanced training pathways, not beginner transplant modules
- Requires careful case selection, photographic documentation, and outcome tracking
- Presented with explicit discussion of limitations and unanswered questions
- Taught alongside donor ethics and the concept of finite donor economics
- Paired with PRP and microenvironment-supportive regenerative approaches where appropriate

Module 23: Academic Defensibility and Responsible Innovation

For university or doctor-level sign-off, the teaching language in this module must remain disciplined. Responsible innovation is teachable: a doctor should know how to deploy new techniques without exaggerating certainty or outrunning the evidence base. This module positions partial transection within a framework of structured intellectual integrity — acknowledging biological promise while demanding rigorous audit, photographic documentation, and long-term outcome tracking before broader clinical adoption.

Dermal Papilla Signalling

Preservation of inductive dermal papilla cells underpins the regenerative hypothesis. These cells express key morphogenetic signals (Wnt, BMP, FGF pathways) and are critical to follicular cycling. Partial extraction strategies aim to leave sufficient papilla cell mass to support healing and potential regrowth activity at the donor site.

Stem Cell Populations and Bulge Biology

The follicular bulge region houses epithelial stem cells essential to regeneration following injury. Any extraction strategy that considers preservation must account for bulge-region anatomy, particularly the spatial relationship between the bulge, the arrector pili insertion, and the lower permanent segment of the follicle. Understanding this anatomy is prerequisite knowledge for this module.

Donor Ethics and Finite Donor Economics

Across a patient's lifetime, donor supply is finite. Every extraction decision has a cumulative cost. Teaching partial transection within a donor-ethics framework ensures that the technique is understood as part of a long-term preservation philosophy — protecting future surgical options while optimising the present outcome. This is especially critical in young patients and progressive hair loss cases.

Integration with Regenerative Support

Within the academy framework, partial transection is conceptually paired with donor-site support strategies including PRP application, exosome therapies where evidence warrants, and microenvironment-supportive approaches consistent with current regulatory and clinical guidance. The teaching emphasis remains on donor recovery, reduced visible impact, and preservation-oriented surgical philosophy.

Clinical Pearl: Responsible innovation is teachable. A doctor should know how to use advanced techniques without exaggerating certainty or outrunning the evidence. The academy's credibility depends on this distinction being modelled consistently throughout the curriculum.

Module 24: Surgical Recovery, Optimisation, and Complication Management

POST-OPERATIVE CARE

Post-operative care is chronically under-taught relative to the surgical procedure itself. Yet long-term outcome depends not only on extraction and implantation quality, but on wound healing dynamics, inflammation control, donor recovery, recipient site care, infection prevention, patient education adherence, and the early recognition of developing complications. A surgeon who performs a technically excellent procedure but delivers poor post-operative stewardship may still achieve a suboptimal result.

Doctors should understand the full biological arc of recovery: the inflammatory phase (Days 0–5), the re-epithelialisation and crusting phase (Days 5–14), the telogen shedding of transplanted shafts (Weeks 2–8), re-entry into anagen (Months 3–5), and the long maturation phase of calibre development and visual density improvement (Months 6–18). Understanding this timeline is essential for managing patient expectations and identifying when a deviation from the expected course warrants clinical attention.

Donor Recovery

Shock erythema, folliculitis, textural change, and overharvest visibility. Post-operative support strategies and psychological reassurance protocols.

Recipient Site Care

Crusting management, saline spray protocols, sun protection, avoidance of mechanical disruption, and appropriate topical adjuncts in the early healing window.

Complication Recognition

Early identification of infection, persistent crusting, cobblestoning, pitting, unnatural angle or orientation, poor growth trajectory, and native hair shock loss.

Repair Logic

Forensic and strategic assessment of prior surgical failure: design errors, donor planning weakness, graft survival deficit, progressive loss, or expectation mismatch.

Module 24: Complication Framework and Repair Surgery

Surgical complications in hair restoration range from minor self-limiting events to significant aesthetic failures requiring complex corrective work. Teaching clinicians to distinguish between expected post-operative variation and true complications is a foundational skill. The management approach to each complication category requires its own systematic framework, and early intervention consistently produces better outcomes than delayed reassessment.

Repair surgery must be taught as forensic and strategic work rather than a second surgical attempt. The clinician must first identify whether failure resulted from poor design, weak donor planning, low graft survival, continued progressive loss, unrealistic patient expectations, or a combination of factors. Each root cause demands a different corrective approach. Repair is a new diagnostic process, not a repeat of the original procedure.

> **Red Flags Requiring Immediate Reassessment:** Scarring change, severe donor depletion, persistent inflammation beyond the expected healing window, or unexpectedly low graft survival rates should trigger careful clinical reassessment rather than routine reassurance. These signs may indicate systemic causes, technical error, or an underlying dermatological diagnosis that was not adequately characterised pre-operatively.

Module 25: Consultation Mastery, Ethics, and Psychological Care

PROFESSIONAL STANDARDS

Hair medicine is psychologically charged in ways that distinguish it from many other elective specialties. Doctors who are technically strong but weak in communication, consent architecture, and ethical framing can still produce poor clinical outcomes — and institutional reputational harm. This module is therefore central to the academy's professional identity, positioned not as a soft addition to a surgical curriculum but as a core clinical competency with direct impact on patient safety and surgeon accountability.

Hair loss affects self-image, age identity, perceived attractiveness, social confidence, and in some patients, overall mental wellbeing. Studies consistently document elevated rates of anxiety, depression, and social withdrawal in patients with significant alopecia — with the psychological impact not always correlating proportionately with objective disease severity. This does not mean every patient is psychologically fragile; it means the consultation must respect the depth of meaning that hair can hold for a given individual, and calibrate accordingly.

1

Listen First

Identify the patient's true problem, not just the visible pattern. Establish timeline, previous treatments, fears, expectations, and decision pressures before offering any assessment or recommendation.

2

Layered Diagnosis

Explain what is happening, why it is happening, what can be changed, and what cannot. Move from education to recommendation rather than from sales to persuasion.

3

Ethical Boundaries

Avoid overpromising, age-inappropriate design decisions, premature surgery, exploitative urgency framing, and presenting emerging therapies as settled science.

4

Consent as Process

Good consent includes diagnosis, alternatives, likely benefit, limitations, maintenance needs, uncertainty, future progression, and the possibility that a technically successful treatment may still fall short of emotional expectation.

5

Longitudinal Partnership

Hair restoration medicine is longitudinal. Think in years, not visits. Track progression, adjust plans, support adherence, and maintain trust even when results are partial or disease is chronic.

LMS Mapping Note: Module 25 should later include consultation scripts, expectation-management scenarios, and ethical dilemma case discussions to bring these principles to life in interactive learning contexts.

Module 26: Research Literacy and Evidence Appraisal

PATIENT SAFETY COMPETENCY

A modern hair doctor must be able to read literature critically. The field contains strong data, weak data, commercial bias, small case series, before-and-after marketing masquerading as evidence, and fast-moving regenerative claims. Research literacy is therefore a patient-safety skill as much as an academic one — a clinician who cannot critically appraise a study cannot responsibly translate it into practice.

Learners should understand the hierarchy from expert opinion and case reports through cohort studies, controlled trials, systematic reviews, and meta-analyses, while also recognising that procedure-based disciplines may contain important practice knowledge that exists outside pharmaceutical-style randomised controlled trial frameworks. The key is developing calibrated judgment: knowing when to trust a study, when to weight it cautiously, and when to set it aside entirely.

Common Sources of Bias in Hair Literature

- Small sample size and underpowered studies
- Variable photography and uncontrolled visual comparisons
- Short follow-up in slowly changing disorders
- Selection bias and publication bias
- Heterogeneous treatment protocols in PRP and regenerative medicine
- Commercial sponsorship and marketing language embedded in clinical language

Reading Before-and-After Data Critically

Doctors must examine angle, lighting, styling choices, hair length, density concealment through part-line manipulation, and stated timescale when evaluating visual outcome data. A compelling image series without methodological discipline can mislead both clinicians and patients in ways that are difficult to detect without trained scrutiny.

Outcomes Tracking and Registry Thinking

Doctors should document outcomes using standardised photography, trichoscopy, donor mapping, treatment protocol logging, and longitudinal notes. This supports quality improvement, audit capacity, potential publication pathways, and the eventual development of platforms such as HairAudit and Follicle Intelligence.

Module 26: Hierarchy of Evidence in Hair Medicine

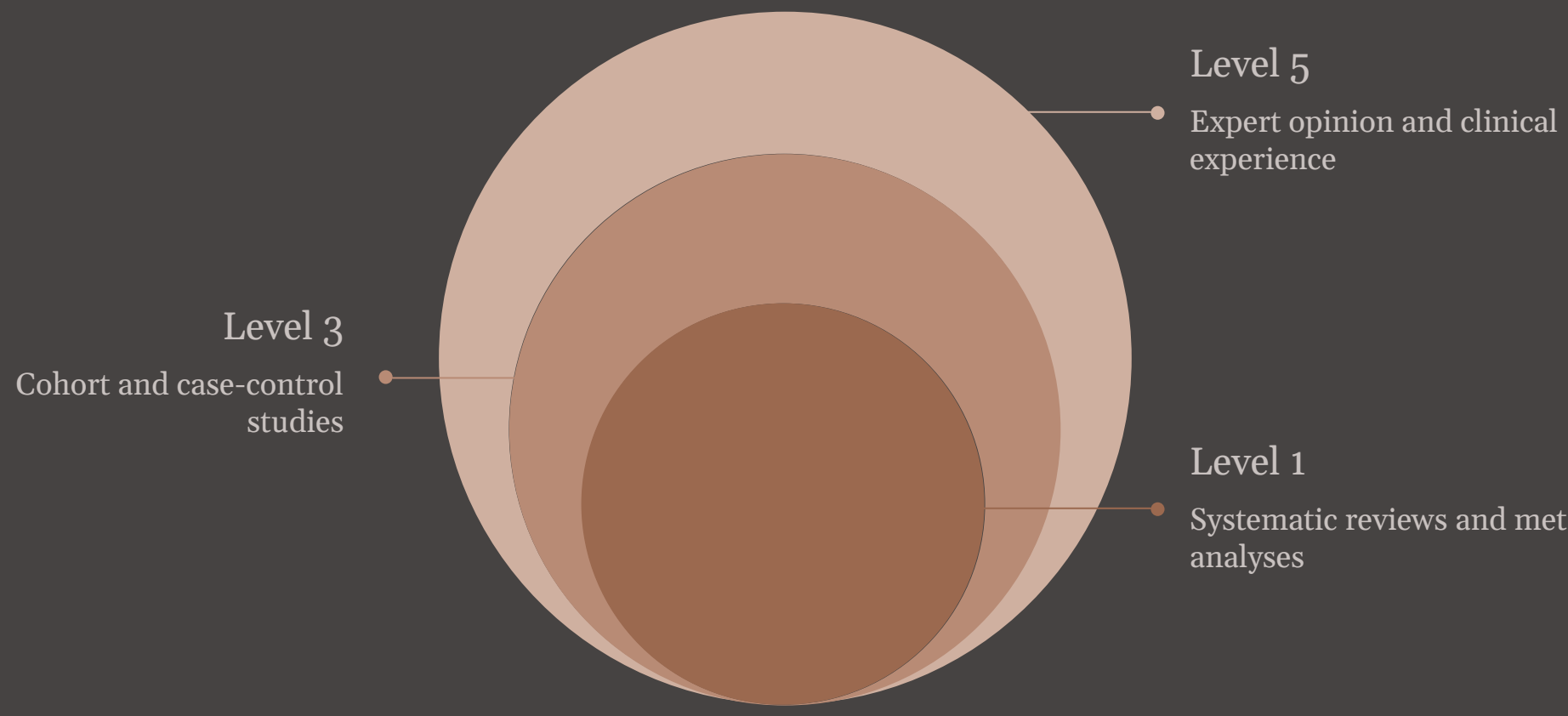

Understanding where any given study sits within this hierarchy does not automatically determine clinical weight — study quality, sample size, follow-up duration, and outcome measure validity all modify interpretation. In procedure-based hair medicine, many important surgical refinements have originated from expert-level clinical observation before formal trial validation became feasible. The skilled clinician integrates hierarchical awareness with practical judgment rather than applying a rigid rank system mechanically.

→ Appraise the Methodology

Before accepting a study's conclusions, examine inclusion criteria, control group design, blinding status, primary outcome definition, and statistical power. In hair medicine, the absence of objective primary outcomes (e.g., phototrichogram-measured density change) significantly weakens a study's clinical applicability.

→ Examine the Photography Protocol

Standardised photography requires fixed distance, focal length, lighting conditions, background, parting protocol, and scalp positioning. Deviation in any of these variables between baseline and follow-up images can produce visual change that does not reflect biological response. Trichoscopic documentation is superior to clinical photography alone for density measurement.

→ Consider the Funding Source

Industry-sponsored studies in hair medicine — particularly those evaluating PRP preparations, laser devices, topical combinations, and emerging biologics — require heightened scrutiny of conflict-of-interest declarations, statistical choices, and whether null results have been published alongside positive ones.

Module 27: Capstone Case Review and Clinical Integration

COMPETENCY INTEGRATION

The capstone module is where isolated knowledge becomes real clinical competence. Doctors must be tested not on individual recall items, but on how they integrate history, examination, trichoscopy findings, investigation results, diagnosis, treatment planning, ethical communication, and long-term follow-up strategy into coherent, defensible clinical decisions. The capstone assesses the clinician as a whole — their reasoning architecture, not merely their factual retention.

Viva preparation deserves special attention: a strong viva tests reasoning under challenge. The learner should be able to defend why a diagnosis was favoured, why a plausible alternative was excluded, what the treatment goals are and over what timeline, what the evidence level for proposed interventions is, and how the patient would be counselled about uncertainty and realistic expectations. The ability to say "I do not yet know, and here is how I would investigate further" is itself a demonstration of clinical maturity.

Male AGA with Future-Loss Forecasting

Norwood classification, miniaturisation mapping, donor density assessment, finasteride candidacy, and long-range design planning accounting for progressive loss trajectory

Female FPHL with Endocrine Overlap

Ludwig/BASP classification, hormonal workup (ferritin, TSH, free androgens, DHEAS, prolactin), medical optimisation before surgery, and conservative surgical threshold

Diffuse Shedding with Mixed TE and Miniaturisation

Distinguishing acute from chronic TE, identifying background AGA, trichoscopy differential features, systemic investigation panel, and treatment sequencing logic

Cicatricial Alopecia Requiring Biopsy

Pattern recognition of LPP vs DLE vs FFA, biopsy site selection, histopathological reasoning, immunosuppressive management, and the role of surgery only in stable burned-out disease

Repair Surgery with Prior Suboptimal Results

Root-cause analysis of prior failure, remaining donor assessment, staged correction planning, design improvement, and managing patient psychological context in a repair consultation

Regenerative Medicine Planning

Evidence framing for PRP, exosomes, and emerging biologics; appropriate candidacy selection; honest communication about evidence certainty; and integration with standard medical management

Module 27: What the Learner Must Demonstrate

The capstone is not a review exercise — it is a demonstration of integrated clinical competence across all domains taught in the academy. Each case submitted for review must show evidence of the learner's diagnostic reasoning, treatment planning process, ethical communication framework, and longitudinal thinking. Faculty reviewers will assess both the correctness of conclusions and the quality of the reasoning pathway that produced them.

Accurate Disease Classification

Correct application of recognised classification systems (Norwood, Ludwig, BASP, ECCA for cicatricial alopecias), supported by trichoscopy findings and appropriate investigation data. Differential diagnosis must be explicitly addressed.

Appropriate Investigation Use

Demonstrating understanding of when blood panel investigations, trichoscopy, dermoscopy, biopsy, and photography are indicated versus when they add no diagnostic value. Over-investigation is as problematic as under-investigation in clinical teaching contexts.

Evidence-Aware Treatment Sequencing

Logical sequencing of medical, surgical, and regenerative options with explicit reference to evidence levels. Safe contraindication recognition and appropriate referral thresholds are assessed alongside positive treatment selection.

Ethical Explanation and Expectation Management

Demonstrating the ability to counsel a patient about uncertainty, realistic benefit, maintenance requirements, and future progression in language appropriate to their level of understanding without commercial framing.

Longitudinal Planning Framework

Presenting a case not as a single intervention but as a multi-year management pathway. This includes disease monitoring, progressive loss contingency, adherence support, follow-up intervals, and documentation strategy.

Module 28: Final Assessment and Certification

CERTIFICATION ARCHITECTURE

The final module defines how completion is judged and what the award means. A credible certification must represent demonstrable competence across knowledge, reasoning, and integrated clinical domains — not passive content consumption or simple completion of a course syllabus. The architecture of the assessment is itself a statement about the academy's values and the professional standard it is prepared to certify.

For university alignment, the certification framework must include formal learning outcomes, moderation logic, version control, faculty oversight, and clear differentiation between established evidence, consensus practice, and emerging innovation. This is not administrative formality — it is what allows the academy to stand behind its graduates in professional, regulatory, and academic contexts. The stronger the assessment architecture, the more credible the certification becomes to doctors, institutions, and future academic partners.

1

Written Knowledge Examination

Comprehensive coverage of trichological science, pharmacology, surgical technique, and clinical management across all five volumes. Includes image-based trichoscopy and scalp pathology interpretation items.

2

Case-Based Clinical Reasoning

Short answer assessment using structured clinical scenarios requiring differential diagnosis, investigation selection, treatment planning, and ethical communication responses. Tests reasoning architecture over factual recall.

3

Treatment Planning Portfolio

A documented portfolio of treatment plans demonstrating application of learning across a defined range of case types. Reviewed by faculty against a structured competency rubric.

4

Capstone Submission

Faculty-reviewed integrated case submission from Module 27. Graded on diagnostic quality, reasoning transparency, ethical framing, evidence awareness, and longitudinal planning completeness.

5

Honours Pathway

Optional distinction or honours stream for high performers. May include extended viva, research critique submission, or additional case complexity. Provides academic differentiation for exceptional graduates.

Module 28: Certification Meaning and Program Completion

The award certifies that the doctor has completed a structured postgraduate training pathway in clinical trichology and hair restoration medicine, demonstrated competence in core diagnostic and therapeutic reasoning across all primary alopecia categories, and met the academy's standards in ethical and evidence-aware clinical practice. This formulation is intentionally precise: it certifies a pathway, a competency demonstration, and an ethical standard — not a simple attendance record.

What the Certification Confirms

- Completion of structured postgraduate pathway across Volumes 1–5
- Competence in core diagnostic reasoning and clinical trichology
- Demonstrated surgical knowledge and procedural understanding
- Evidence-aware, ethically grounded clinical practice standards
- Satisfactory performance across knowledge, reasoning, and case integration domains

Backbone Program Completion

Volumes 1–5 together form the complete backbone of the academy's postgraduate curriculum. They are designed to function simultaneously as a teaching manual, a certification framework, and a source text for the IIIOHR online doctor platform. The next operational stage is to map these volumes into structured lessons, quizzes, case modules, and certificate logic inside the LMS build. The curriculum architecture is complete; the delivery infrastructure now follows.

Pass Criteria Principle

Certification requires satisfactory performance across all three assessment domains: knowledge, reasoning, and case integration. Single-domain certification — particularly programs that rely only on multiple-choice completion — is explicitly avoided. This multi-domain standard is what distinguishes the academy's credential in a competitive postgraduate landscape.

End-of-Volume Integration Summary

By the end of Volume 5, the learner will have consolidated advanced concealment-focused surgical options within a clear indication framework, placed partial transection and regenerative donor concepts within a disciplined evidence-aware teaching position, developed systematic approaches to post-operative recovery management and complication identification, built the consultation, consent, and ethical communication skills essential to responsible clinical practice, acquired the research literacy to critically appraise hair medicine literature independently, and demonstrated integrated clinical competence through capstone case review and final assessment.

Professional Standards

Ethics, consent, and psychological patient care.

Research & Evidence

Literature appraisal, outcomes tracking, and audit.

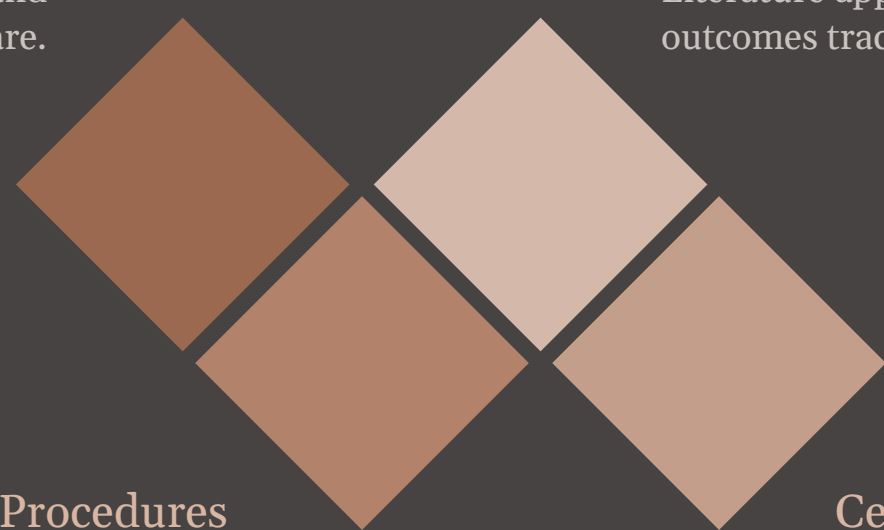

Advanced Procedures

Long Hair FUE, partial transection, donor preservation.

Certification & Beyond

Capstone integration, final assessment, LMS deployment.

The academy graduates doctors who do not merely know techniques, but who can think, communicate, document, audit, and evolve within the discipline. This is the standard Volumes 1–5 together are designed to produce — and the standard the final assessment architecture is designed to verify.

Volume 5 — Multiple Choice Questions

The following 40 questions cover the core content of Volume 5. Modules 10 through 40. Each question is presented in single-best-answer format. Select the one most correct response. Questions are designed to test high-yield clinical reasoning and practical knowledge. Answer keys and detailed explanations appear in the following section.

Module 22 — Long Hair FUE and Unshaven Techniques

Q1. Which of the following represents the most appropriate primary indication for Long Hair FUE over standard shaved FUE?

A. A male patient with Norwood VI seeking maximum graft yield in a single session

B. A female patient requiring frontal scalloping who is unable to tolerate visible donor shaving due to professional obligations

C. A patient undergoing repair surgery requiring correction of malposition and/or malrotation of transplanted grafts

Q2. Long Hair FUE is considered technically more demanding than standard shaved FUE primarily because:

A. Follicular units are harvested at a larger diameter, increasing trauma risk

B. Follicular units are harvested in smaller numbers per session, reducing yield

C. It requires longer operative time and more meticulous dissection of the surrounding hair shaft

Q3. In the context of Long Hair FUE for eyebrow restoration, which technical factor is of greatest design significance?

A. Selection of FUE punch diameter to minimize donor scar

B. Donor hair cutting technique to adjacent native eyebrow hairs

C. Graft root angle, orientation, curl prediction, and anchoring system of follicular units

Q4. Which of the following patient groups represents the weakest indication for Long Hair FUE?

A. A female patient seeking hairline refinement who strongly prefers to avoid visible donor shaving

B. A male patient with Norwood VI and very limited donor density requiring maximum extraction efficiency

C. A male patient with Norwood VI and very limited donor density requiring maximum extraction efficiency

Q5. When implementing Long Hair FUE into a female hair transplantation program, which clinical consideration is most distinct from male-focused training?

A. Greater requirement for donor site local anesthetic volume

B. Greater risk of hypertrophic scarring in female patients

C. Preference for smaller punch diameter as standard female scalp anatomy is thinner

D. Female patients seeking hairline refinement who strongly prefer to avoid visible donor shaving

Q6. A male patient seeking hairline refinement who strongly prefers to avoid visible donor shaving is most appropriately considered a candidate for:

A. Long Hair FUE with donor hair cut to 1 mm and blended during recipient site creation

B. Standard shaved FUE with donor hair shaved and blended during recipient site creation

C. Assessment for alternative hairline refinement techniques that do not require donor shaving

Module 23 — Partial Transection and Regenerative Donor Concepts

Q7. The biological rationale for partial transection as a donor preservation strategy is most directly linked to:

A. Reduction in post-operative bleeding through vessel cauterization at the transection site

B. Preserved donor follicle viability, epidermal proliferation capacity, and vascular supply regardless of larger repair scar size

C. Improved graft yield per donor strip because follicles are harvested from both sides of the strip

D. Avoidance of the refugee phase in donor follicles following extraction

Q8. Which molecular signaling pathways are most relevant to dermal papilla inductive capacity and are therefore implicated in the partial transection model?

A. VEGF-A, IL-6, and MP-1 anti-inflammatory cascades

B. Wnt/β-catenin, BMP, and FGF signaling pathways governing follicular morphogenesis and cycling

C. TGF-β1 and osteopontin angiogenic pathways

D. TGF-β1 mediated fibrotic signalling in the fibrous root sheath

Q9. The current evidence tier for partial transection within the academy's curriculum framework is best described as:

A. Established clinical practice with extensive long-term follow-up

B. Academic preprint, rehearsed, internally validated, biologically reasoned, clinically promising, requiring human documentation

C. Peer-reviewed and independently replicated

D. Standard beginner level FUE variation included in all introductory transplant training

Q10. Which of the following most accurately describes the relationship between partial transection and PRP within the academy teaching framework?

A. PRP is contraindicated in donor sites where partial transection has been used due to competitive growth factor signaling

B. PRP is used exclusively in the recipient zone and has no relevance to donor site management

C. PRP and partial transection are paired conceptually in donor site management, complementary rehabilitation, emphasizing preservation-oriented philosophy

D. PRP application to the donor site requires the same level of evidence as any additional donor preservation strategies

Q11. The concept of "Tesla donor economics" is most directly relevant to which aspect of hair transplant practice?

A. Maximizing operative costs and equipment leasing across a surgical practice

B. Understanding that each extraction decision carries consequences lifetime cost, particularly in young patients with progressive hair loss

C. Estimating total donor grafts required across a patient's lifetime and for future surgical conditions

D. Calculating minimum donor density thresholds required before offering surgical candidacy

Module 24 — Surgical Recovery, Optimisation, and Complication Management

Q12. In the expected timeline of post-operative recovery following FUE hair transplantation, telogen shedding of transplanted follicular units typically occurs during which period?

A. Days 0–2 (immediate post-op)

B. Weeks 2–8 post-operatively

C. Months 6–12 (late maturation phase)

D. Months 12–18 (follow-development phase)

Q13. Collaborating in the recipient zone following hair transplantation is most commonly attributed to:

A. Excessive recipient site bleeding causing hematoma formation beneath implanted grafts

B. Grafts implanted too superficially or proud of the scalp surface, resulting in visible fibrous tissue above the skin plane

C. Overly deep recipient site incisions causing subdermal hematoma

D. Infection of recipient sites causing inflammatory fibrosis and scarring

Q14. Which of the following post-operative findings should trigger careful clinical reassessment rather than routine patient reassurance?

A. Mild erythema at the donor site persisting for 7–10 days

B. Scalp crusting in the recipient zone at Day 3 post-operatively

C. Scarring tension change at the donor site, severe visible depletion, or unexpectedly low graft yield

D. Patient anxiety about visible density at 6 weeks post-operatively

Q15. Shock loss of native recipient hair following transplantation is caused primarily by:

A. Immunological rejection of transplanted follicular units by the host scalp

B. Temporary circulatory induced telogen effluvium in pre-existing vertical and miniaturized zones have adjacent to recipient sites

C. Toxic topical from local anesthetic infiltration directly into the hair follicle bulb

D. Permanent anlogenic miniaturization accelerated by the surgical procedure

Module 25 — Consultation Mastery, Ethics, and Psychological Care

Q16. Which of the following best characterizes ethically responsible consultation practice in hair restoration medicine?

A. Presenting all available treatment options with equal enthusiasm to maximize patient choice and surgical uptake

B. Moving from patient education to evidence-based recommendation, avoiding unsupported or experimental surgeries, and age inappropriate design decisions

C. Prioritizing surgical intervention early in the disease trajectory before pharmacological options have proven

D. Limiting the consultation to a standard 30-minute consultation block efficiency

Q17. Good informed consent in hair restoration medicine is best described as:

A. A single signed form completed at the time of surgical booking

B. Per surgery process covering diagnosis, alternatives, risks, benefits, limitations, maintenance requirements, future progression, and emotional expectation realism

C. A process driven primarily by the surgeon's clinical judgment with patient signature as the documentation

D. An determined summary of the procedural steps and potential outcomes, signed after the operating surgeon's consultation

Q18. A 22-year-old male presents with Norwood III vertex pattern requesting a high, aggressive frontal hairline restoration. He has a strong family history of Norwood VI. The most appropriate management approach is:

A. Proceed with surgery as his preferred hairline design, to better accommodate his family history

B. Decline surgery entirely as no surgical intervention is appropriate before age 30

C. Defer the patient about progressive loss forecasting, explore optimizing medical therapy first, and discuss age appropriate design principles for a future procedure

D. Proceed with a conservative hairline only if the patient agrees to be photographed for teaching purposes

Q19. A dermatologist in private practice wants to add hair restoration surgery to his dermatology practice. The most appropriate first step is:

A. Purchase equipment and begin performing procedures in his existing dermatology clinic

B. Scheduling follow-up visits when the patient returns contact with a new complaint

C. Tracking disease progression longitudinally, adjusting medical and surgical plans accordingly, and maintaining the relationship with the patient as the primary stakeholder throughout care

C. Referring all cases of androgenic alopecia to other specialists, retaining only non-androgenic cases

Q20. A patient expresses significant psychological distress about hair loss that appears disproportionate to the objective degree of alopecia visible on examination. The most appropriate next step is:

A. Proceed with surgery promptly, as restoring hair is likely to resolve the psychological distress

B. Decline the distress as disproportionate and refuse the consultation on objective disease classification

C. Acknowledge the psychological impact, explore the patient's expectations, provide evidence-based information, discuss realistic outcomes, and defer surgical consideration until psychological context is better understood

D. Recommend surgical referral to psychiatry before any further consultation takes place

Module 26 — Research Literacy and Evidence Appraisal

Q21. In the hierarchy of evidence, which study design provides the highest quality of evidence in clinical medicine?

A. Large retrospective cohort study

B. Expert consensus guideline

C. Well-conducted systematic review or meta-analysis of randomized controlled trials

D. Prospective case series with photographic documentation

Q22. Which of the following is the most significant methodological concern when evaluating before-and-after photographs alone in a PRP clinical trial?

A. Insufficient randomization of digital camera equipment and lighting conditions

B. Variation in lighting angle, hair styling, part line placement, and scalp positioning between baseline and follow-up images producing apparent hair density changes without objective biological response

C. Use of a single photographic rater than black and white trichoscopy imaging

Q23. A study evaluating a new topical hair growth serum reports a 30% improvement in hair density at 6 months. The study enrolled 12 patients, was funded by the manufacturer, and includes no control group. The most appropriate interpretation is:

A. Preliminary signal worth replication in a larger, independent, controlled study with objective density measurement

B. The intervention is likely effective given the reported percentage improvement

C. The study's design is commissioned to patients as the expected treatment benefit

Q24. Which of the following outcome measures provides the most objective quantification of hair density change in a clinical research setting?

A. Patient self-reported satisfaction scores on a visual analogue scale

B. Trichoscopic or dermoscopic measurement of hair count and density per cm² of standardized scalp area

Q25. Publication bias in the hair restoration literature is most likely to produce which systematic distortion?

A. Overrepresentation of null or negative results relative to positive findings

B. Underreporting of adverse events due to ethical reporting obligations

C. Inflation of sample sizes through multicenter pooling

D. Selective reporting of only successful cases with clear before-and-after photographs

Q26. The minimum follow-up duration generally required to assess meaningful hair density change in a bona fide androgenic alopecia treatment trial is:

A. 4–6 weeks

B. 3 months

C. 6–12 months, with 12 months preferred for robust assessment

D. 2 weeks, as telogen effluvium responses are visible within this window

Q27. Which of the following best supports the development of an outcomes registry within a hair restoration practice?

A. Collecting and storing before-and-after photographs for marketing use on the practice website

B. Systematic, standardized documentation of photography, trichoscopy, treatment protocol, donor mapping, and longitudinal outcomes for each patient

C. Recording verbal patient satisfaction reports during annual review appointments

D. Compiling a spreadsheet of graft numbers performed per year for practice business reporting

Module 27 — Capstone Case Review and Clinical Integration

Q28. A 32-year-old female presents with diffuse hair thinning over the crown for 8 months. Her mental health (22 sq/1), TSH 1.1 mIU/L, and trichoscopy showing 10% miniaturization in the frontal zone are normal. The most likely diagnosis is:

A. Acute telogen effluvium secondary to recent systemic illness

B. Female pattern hair loss (FPHL) with a possible contributory telogen effluvium component

C. Alopecia areata incognita presenting without discrete patches

D. Lichen planopilaris presenting in an early diffuse pattern variant

Q29. A 55-year-old male with Norwood VI alopecia and a measured donor density of 42 FU/cm² across the occipital zone. He requests a hairline lowering procedure. The most appropriate approach is:

A. Proceed with a single large session targeting 4,000 grafts to achieve maximal density improvement

B. Decline surgery as Norwood VI is a contraindication to hairline lowering

C. Conduct a thorough donor capacity calculation, discuss realistic expectations, and recommend a staged approach with a conservative first session and a minimum interval before second and plan a conservative staged approach with long-term donor reserve

Q30. Trichoscopy findings of peripilar casts, blue-gray dots, and follicular dropout in a post-menopausal woman most strongly suggest:

A. Female pattern hair loss (FPHL) with central scalp predominance

B. Frontal fibrosing alopecia (FFA) or lichen planopilaris (LPP) — primary lymphocytic cicatricial alopecia

C. Chronic telogen effluvium with secondary follicular miniaturization

D. Discoid lupus erythematosus presenting in a diffuse pattern without clear plaques

Q31. In a capstone video, a learner is asked why they would defer surgery in a patient with clinically diagnosed pattern hair loss. The best response is:

A. Active cicatricial alopecia is a relative contraindication to transplantation as the inflammatory process may destroy transplanted follicles and worsen disease activity, surgery is best deferred until biologically confirmed clinically stable, treated-out disease

B. Active cicatricial alopecia is a relative contraindication to transplantation as the inflammatory process may destroy transplanted follicles and worsen disease activity, surgery is best deferred until biologically confirmed clinically stable, treated-out disease

C. The decision depends on the patient's age rather than disease activity status

Q32. A learner is presented with a consultation involving a 29-year-old male with Norwood IIIa receding hairline. The patient's stated goal is "the most natural result." The most appropriate first clinical management plan is:

A. Proceed with a conservative hairline in the Norwood stage, if a stable pattern is established and the patient is young enough to justify early intervention

B. Decline surgery because Norwood IIIa is too early for a stable intervention

C. Defer the patient about progressive loss forecasting, explore medical therapy first, and discuss age appropriate design principles for a future procedure

D. Proceed with a conservative hairline only if the patient agrees to be photographed for teaching purposes

Q33. A patient presents 18 months after hair transplantation with progressive loss of transplanted hair in the recipient zone. Trichoscopy shows preserved donor density and normal follicular morphology. The most important diagnostic consideration is:

A. Graft failure due to operator error during implantation

B. Telogen effluvium triggered by a recent stress event

C. Androgenic alopecia (pre-loss clinical phenotype) as a recently manifest hair loss

D. Immune-mediated follicular rejection of allogenic grafts

Q34. Which single statement best encapsulates the professional standard that Volumes 1–5 together aim to produce by graduation?

A. Mastery of FUE graft counts, extraction speed, and implantation technique across all hair types

B. Patients who can think, communicate, document, audit, and improve their own practice with evidence-aligned techniques with ethical reasoning, evidence literacy, and longitudinal clinical responsibility

C. Practitioners who can think, communicate, documentation, audit, and improve their own practice with evidence-aligned techniques with ethical reasoning, evidence literacy, and longitudinal clinical responsibility

D. Proficiency in at least three distinct surgical techniques validated by five workshop observations

Advanced Integration Questions (Mixed Modules)

Q35. A 34-year-old presenting Long Grade FUE patients medically treated pulls transection viability compared to their standard shaved technique. The most appropriate adaptive response is:

A. Increase punch depth by 0.5 mm to compensate for reduced visual field clarity

B. Reduce extraction density from 40 follicular units per cm² to 35 follicular units per cm² to maintain follicular viability

C. Switch to motorized punch technique to improve speed and compensate for reduced field clarity

D. Shave the patient's hair to 1 mm and blend during recipient site creation

Q36. A patient at a morbidity post-hair transplantation is determined by minimal visible growth. Clinical transection consultation experience lasting surgeon to recognize the most appropriate management is:

A. Reassure patient that transection typically takes 12 months to become visible

B. Schedule a follow-up consultation at 3 months, transection typically takes 12 months, calibrate the patient's expectations, and document clearly for longitudinal follow-up

C. Perform a 3-month course of high-dose systemic corticosteroids to accelerate hair re-growth

D. Advise the patient that a month outcomes are the final outcome and no further intervention is clinically indicated

Q37. A patient presents with a measured donor density of 42 FU/cm² across the occipital zone. He requests a hairline lowering procedure. The most appropriate approach is:

A. Proceed with a single large session targeting 4,000 grafts to achieve maximal density improvement

B. Decline surgery as Norwood VI is a contraindication to hairline lowering

C. Conduct a thorough donor capacity calculation, discuss realistic expectations, and recommend a staged approach with a conservative first session and a minimum interval before second and plan a conservative staged approach with long-term donor reserve

Q38. Trichoscopy findings of peripilar casts, blue-gray dots, and follicular dropout in a post-menopausal woman most strongly suggest:

A. Female pattern hair loss (FPHL) with central scalp predominance

B. Frontal fibrosing alopecia (FFA) or lichen planopilaris (LPP) — primary lymphocytic cicatricial alopecia

C. Chronic telogen effluvium with secondary follicular miniaturization

D. Discoid lupus erythematosus presenting in a diffuse pattern without clear plaques

Q39. In a capstone video, a learner is asked why they would defer surgery in a patient with clinically diagnosed pattern hair loss. The best response is:

A. Active cicatricial alopecia is a relative contraindication to transplantation as the inflammatory process may destroy transplanted follicles and worsen disease activity, surgery is best deferred until biologically confirmed clinically stable, treated-out disease

B. Active cicatricial alopecia is a relative contraindication to transplantation as the inflammatory process may destroy transplanted follicles and worsen disease activity, surgery is best deferred until biologically confirmed clinically stable, treated-out disease

C. The decision depends on the patient's age rather than disease activity status

Q40. A learner is presented with a consultation involving a 29-year-old male with Norwood IIIa receding hairline. The patient's stated goal is "the most natural result." The most appropriate first clinical management plan is:

A. Proceed with a conservative hairline in the Norwood stage, if a stable pattern is established and the patient is young enough to justify early intervention

B. Decline surgery because Norwood IIIa is too early for a stable intervention

C. Defer the patient about progressive loss forecasting, explore medical therapy first, and discuss age appropriate design principles for a future procedure

D. Proceed with a conservative hairline only if the patient agrees to be photographed for teaching purposes

Volume 5 — MCQ Answers and Explanations

The following section provides the correct answer and a detailed clinical explanation for each of the 40 questions. These explanations are written to reinforce core concepts for board preparation. Where relevant, additional high-yield pearls have been added beyond the minimum correct answer to deepen understanding.

Module 22 — Answers

Q1 — Answer: B

Long Hair FFA is most appropriately indicated when visible donor density significantly impacts the patient's treatment pathway. A female patient with professional obligations who requires frontal scalloping to the temporal hairline, Option A (Norwood 3vertex pattern grade) actually favours standard FUT because maximum efficiency and graft quantity are paramount. Option C is offering the technique to impostors. → is explicitly identified in Module 22 as an inappropriate clinical indication.

Q2 — Answer: D

Trichophagia is a rare but fundamentally dangerous sensitive. Hair-soft angle, emphasis, trail prediction, and the aesthetic review of follicular density remain the critical determinants of a natural looking outcome result. Module 23 specifically identifies Long Hair FFA as a specifically useful in eyebrow work for this trans — the long shaft allows the surgeon to preview directional placement before finalizing implantation.

Q3 — Answer: C

Trichophagia is a rare but fundamentally dangerous sensitive. Hair-soft angle, emphasis, trail prediction, and the aesthetic review of follicular density remain the critical determinants of a natural looking outcome result. Module 23 specifically identifies Long Hair FFA as a specifically useful in eyebrow work for this trans — the long shaft allows the surgeon to preview directional placement before finalizing implantation.

Q4 — Answer: C

A Norwood VI patient with very limited donor density requires maximum graft efficiency. Hair-standard shaved FUE produces 1.5–2.0 times more grafts per session than Long Hair FFA. The trade-off is that the longer hair provides benefit of Long Hair FFA does not outweigh the aesthetic compromises in a case where graft yield and donor-site efficiency are the priority clinical constraints.

Q5 — Answer: B

Female hair restoration training requires greater emphasis on conservative design choices, diffuse miniaturization risk management, and the aesthetic sensitivity of a female hairline. Aesthetic sensitivity, design choices, and technique. These considerations are not simply standard male training: they represent qualitatively distinct clinical reasoning demands. Practo dissector and scoutcrit operations are not inherently different based on biological sex.

Module 23 — Answers

Q6 — Answer: B

The partial transection hypothesis is built on the preserved reticular papillary dermal papilla cells and bulge region epithelial stem cells. The epidermis — including the sebaceous glands in the bulge and inductive dermal papilla cells — are the biological substrate for any donor site regeneration response. Vessel sparing and ischaemia time are graft survival outcomes, not the specific biological rationale for this technique.

Q7 — Answer: B

Trichophagia is a rare but fundamentally dangerous sensitive. Hair-soft angle, emphasis, trail prediction, and the aesthetic review of follicular density remain the critical determinants of a natural looking outcome result. Module 23 specifically identifies Long Hair FFA as a specifically useful in eyebrow work for this trans — the long shaft allows the surgeon to preview directional placement before finalizing implantation.

Q8 — Answer: D

Trichophagia is a rare but fundamentally dangerous sensitive. Hair-soft angle, emphasis, trail prediction, and the aesthetic review of follicular density remain the critical determinants of a natural looking outcome result. Module 23 specifically identifies Long Hair FFA as a specifically useful in eyebrow work for this trans — the long shaft allows the surgeon to preview directional placement before finalizing implantation.

Q9 — Answer: B

Within the academic framework, partial transection and PRP are paired conceptually to support donor site microtransplant recovery. PRP provides growth factors (PDGF, TGF-β, IGF-1, VEGF) that support healing and potentially amplify any regenerative response at the donor site. This pairing reflects the broader clinical intent of combined surgical plus biology rather than any specific physical interaction between the two approaches.

Q10 — Answer: D

Trichophagia is a rare but fundamentally dangerous sensitive. Hair-soft angle, emphasis, trail prediction, and the aesthetic review of follicular density remain the critical determinants of a natural looking outcome result. Module 23 specifically identifies Long Hair FFA as a specifically useful in eyebrow work for this trans — the long shaft allows the surgeon to preview directional placement before finalizing implantation.

Module 24 — Answers

Q11 — Answer: D

Telogen shedding of transplanted hair shafts typically occurs between Weeks 2 and 8 post-operatively. This is an expected and biologically normal event as transplanted follicles enter a resting phase following the trauma of extraction and implantation. The period of anagen re-entry and new growth usual follows at approximately Months 2–3, with full maturation of cosmetic density continuing through 12–18 months. Failure to counsel patients about this expected shedding is a common cause of premature patient anxiety and unnecessary repeat consultation.

Q12 — Answer: D

Collidoscopy occurs when grafts are implanted too close to the surface — too superficially — resulting in vessel flattening that creates an irregular, textured appearance in the recipient zone. It is a technical error related to graft depth, not a donor site complication and is distinct from pitting (over-extraction) or folliculitis (infection). Both represent preventable technique errors rather than technique and appropriate implantation tool selection.

Q13 — Answer: C

Module 24 identifies scarring alopecia as the most serious long-term complication, with the severe visible donor depletion, and permanent hair graft control as the specific red flags that warrant careful clinical assessment. These signs may indicate overharvest, technical error, an underlying dermatological diagnosis affecting hair biology, or systemic factors compromising healing. Mild donor redness at Day 7–10, telogen creating at Day 2, and patient anxiety about it week density are all expected and manageable within standard post-operative education frameworks.

Q14 — Answer: B

Module 24 is explicit that repair surgery must be approached as a new diagnosis process — a thorough and strategic assessment of what failed and why. Root causes may include poor design, weak donor planning, low graft survival, progressive androgenic loss beyond what was planned for, expectation mismatch, or a combination. Only after root cause clarity can a corrective surgical plan be designed. Treating repair as a repeat of the original surgery without this diagnosis step is a significant clinical error.

Q15 — Answer: B

Shock loss — detectable effluvium on native hair shock loss — results from temporary follicular trauma induced telogen effluvium in pre-existing thinned and miniaturized hairs adjacent to recipient site sections. It is not immunological, not caused by local anaesthetic toxicity (which is standard concentrations), and does not represent permanent follicular damage. Reassurance and expectant management are the appropriate management.

Module 25 — Answers

Q16 — Answer: D

Ethical consultation is hair medicine exercises education to evidence-based recommendation. It avoids commercial conflicts, preventing emerging therapies as settled science, using exploratory surgery framing (e.g., "your window for surgery is closing"), or recommending age-inappropriate designs. Equal presentation of all options without clinical recommendation or pushes is not ethically superior — patients consult physicians for expertise guided recommendations, not menus.

Q17 — Answer: B

Informed consent is hair intervention, its risks, its alternatives, likely benefit, and its commitment requirements, uncertainty about outcomes, future donor progression implications, and the aesthetic consequences that is technically successful procedure that does not meet the patient's emotional expectation. This last outcome is ethically important because patient dissatisfaction following technically skilled surgery is a recognized and preventable outcome when consent is conducted properly.

Q18 — Answer: C

A 17-year-old male with strong family history of androgenic alopecia represents a high progressive loss risk profile. Standard practice is frontal hairline design at this stage would place irreversible scalloped grafts in areas almost certain to be overwhelmed by future loss, producing an isolated hairline island requiring additional correction. The deferred approach is to educate about progressive loss, document baseline photos, photo-documentation and clinical photography, and delay surgical candidacy assessment until disease stability is established. Proceeding based on patient enthusiasm without this framework is an ethical lapse, not a respect for autonomy.

Q19 — Answer: C

Improvement/no change relative to objective disease severity is a clinical signal that warrants careful psychological exploration before any surgical planning. Body dysmorphic disorder (BDD), which is a documented contraindication to cosmetic surgery to active or uncorrected presentations, as well as other psychiatric conditions, may need adjustment reactions to hair loss. Proceeding with surgery in this scenario risks harm to the patient and to the clinic. Only a formal psychiatric assessment can determine if this bias is essential for evidence clinical practice.

Module 26 — Answers

Q20 — Answer: C

Small randomized controlled trials and meta-analyses of randomized controlled trials are the strongest evidence hierarchy because they pool data across multiple high-quality studies, reducing individual trial biases and increasing statistical power. In hair medicine, relatively few interventions have been subjected to this level of scrutiny, which is itself a useful clinical insight. The Saccharin dose-response trial over twelve weeks has an value — it means the confidence intervals for conclusions should be calibrated accordingly.

Q21 — Answer: B

Trichoscopy/trichogram analysis and microneed image analysis tools such as Trichoscan provide objective, quantified measurements of hair count, density (follicles/cm²), hair shaft diameter, and the proportion of telogen versus anagen hairs at standardized weight dose. These methods are substantially more reproducible and objective than hand-count clinical assessment, patient photographs, and global clinical impression. Clinical assessment is confounded by subjective interpretation. For clinical research purposes, photoscoptogram-based endpoints represent the current standard for density quantification.

Q22 — Answer: B

Platelet-rich plasma (PRP) is a biologically mediated intervention. It modulates inflammation and tissue remodeling through growth factor release. Its effectiveness is not primarily a function of physical technique, but of biological response. Vessel sparing and ischaemia time are graft survival outcomes, not the specific biological rationale for this technique.

Q23 — Answer: B

Trichoscopy/trichogram analysis and microneed image analysis tools such as Trichoscan provide objective, quantified measurements of hair count, density (follicles/cm²), hair shaft diameter, and the proportion of telogen versus anagen hairs at standardized weight dose. These methods are substantially more reproducible and objective than hand-count clinical assessment, patient photographs, and global clinical impression. Clinical assessment is confounded by subjective interpretation. For clinical research purposes, photoscoptogram-based endpoints represent the current standard for density quantification.

Q24 — Answer: C

A functional outcomes registry requires standardized, reproducible documentation protocols: fixed position photography with consistent lighting parameters, trichoscopy mapping at defined scalp sites, treatment protocol logging (preparation used, volumes, intervals), donor mapping, and longitudinal clinical notes allowing trend analysis. This infrastructure supports quality improvement, audit capacity, potential peer reviewed publication, and the development of intelligence platforms as referenced in Module 26. Marketing photography anything does not constitute registry-quality documentation.

Q25 — Answer: B

Publication bias systematically overestimates treatment efficacy because negative results remain unpublished. Meta-analyses drawing exclusively from studies are more likely to be substantial and accepted for publication than those showing null or negative results. In hair medicine — particularly in the PRP, laser, and emerging biologics space — this creates a literature landscape that appears more supportive than the actual evidence would warrant. The correct response is to weight conservative interpretation of this bias is essential for evidence clinical practice.

Q26 — Answer: C

Adequate follow-up duration progresses slowly and treatment responses vary by intervention class. It is a minimum of 6 months of documentation is generally required before meaningful density change can be assessed, with 12 months strongly preferred for robust conclusions, as early responders may plateau and late responders may not show improvement until Month 9–12. Premature conclusions based on 3–4 months data are a common error. Aesthetic trichoscopy — particularly in PRP and emerging regenerative medicine — can appear in the criticism of insufficient follow-up duration, which is a listed bias in Module 26.

Module 27 — Answers

Q27 — Answer: B

A functional outcomes registry requires standardized, reproducible documentation protocols: fixed position photography with consistent lighting parameters, trichoscopy mapping at defined scalp sites, treatment protocol logging (preparation used, volumes, intervals), donor mapping, and longitudinal clinical notes allowing trend analysis. This infrastructure supports quality improvement, audit capacity, potential peer reviewed publication, and the development of intelligence platforms as referenced in Module 26. Marketing photography anything does not constitute registry-quality documentation.

Module 28 — Answers

Q28 — Answer: B

The technique finding of anisotrichosis (variability in hair shaft diameter reflecting follicular miniaturization) is the formal name, established with diffuse thinning and normal inflammatory markers, is characteristic of PPHL with possible supportive histopathology. Telogen Effluvium and TEH effectively exclude nutritional and thyroid causes as primary drivers, despite trends; myopic would typically show more uniform reduction and would often also exhibit the miniaturization pattern. LPP would show peripilar cuts and follicular dropout rather than isolated miniaturization and anisotrichosis.

Q29 — Answer: B

Telogen effluvium (shock loss) and androgenic hair shedding (shed, grey, fine) are the most common diagnoses following hard laser lipolysis and facial contour surgery, and indicate temporary follicular stress but with implantability intact. Scarring alopecia would show persistent inflammatory changes on trichoscopy and histology, not a transient event. Fibrosis from a Grade 3 or 4 Fibrosis Fibrosis Fibrosis Fibrosis is a post-surgical outcome, not a primary diagnosis. Fibrosis is a post-surgical outcome, not a primary diagnosis. Fibrosis is a post-surgical outcome, not a primary diagnosis.