The Post-Operative Hair Protection Guide

A practical global guide to protecting native hair, preserving donor quality, and maximising the long-term value of your transplant

---

Published by **Hair Longevity Institute™**
Biology First. Hair for Life.

PATIENT EDUCATION GUIDE

EVIDENCE-LED · GLOBALLY RELEVANT

Introduction

Your Transplant Is a Beginning, Not an Endpoint

A hair transplant is one of the most meaningful investments a patient can make in their appearance and confidence. Yet it is important to understand, from the outset, that transplant surgery redistributes existing hair — it does not alter the biological processes that continue to affect non-transplanted hair after your procedure.

The follicles moved during surgery are generally permanent. They carry their donor characteristics with them and, in most cases, continue to grow reliably in their new location. However, the native hair around them — hair that was never transplanted — remains subject to the same hormonal, genetic, and ageing influences it faced before surgery.

> Without a thoughtful long-term protection strategy, surrounding hair may continue to miniaturize and thin over time — gradually altering the cosmetic result you worked so hard to achieve.

What This Guide Covers

This guide is designed to help you think strategically about long-term hair health after surgery. It covers the biology behind ongoing hair loss, why your donor area is a finite and precious resource, and the full landscape of treatment options available globally — from well-established therapies to emerging and developmental approaches.

Who This Guide Is For

- Patients in the early post-operative period seeking clarity on what to expect and protect
- Patients considering a second or future procedure who want to preserve their options
- Anyone who has had a significant volume of grafts harvested and wants to plan long-term
- Patients seeking an evidence-led, non-commercial perspective on hair health maintenance

This guide is an educational resource produced by Hair Longevity Institute. It is not a substitute for individualized medical advice. Always consult a qualified clinician before beginning any treatment program.

Chapter 1

Why Native Hair Still Matters

When patients focus on their transplanted hair — understandably so — it is easy to overlook what is happening to the hair that was never moved. Native, non-transplanted hair refers to the follicles that remained in place after your procedure: hair at the frontal hairline margins, the mid-scalp, the crown, and the temples.

These follicles are still fully subject to androgenetic alopecia (pattern hair loss) — the same process that originally led to the thinning you sought to address through surgery.

The Miniaturization Process

Androgenetic alopecia works through a process called follicular miniaturization. Under the influence of dihydrotestosterone (DHT) and genetic susceptibility, individual hair follicles progressively shrink over years and decades. Each cycle of growth produces a thinner, shorter, lighter hair shaft — until eventually the follicle may produce no visible hair at all.

This process does not stop because you have had surgery. In fact, the contrast between healthy transplanted hair and thinning native hair can, over time, become visually striking and cosmetically problematic.

Stage 1: Healthy Follicle

Full-calibre terminal hair

Deep follicle, full anagen cycle, strong pigmented shaft. Maximum cosmetic contribution per follicle.

Stage 2: Early Miniaturization

Reduced shaft diameter

Shorter growth cycles, finer and lighter hair. Follicle still active but cosmetic output declining. DHT influence accumulating.

Stage 3: Advanced Miniaturization

Near-invisible vellus hair

Shallow follicle, minimal pigmentation, negligible cosmetic contribution. Follicle may cease producing visible hair entirely.

Hairline Framing

Transplanted hairline hair sits within a wider context of native hair. If native hair at the temples and mid-scalp continues to thin, the transplanted zone can begin to look isolated — creating an unnatural appearance that undermines the original surgical result.

Density Perception

Much of what we perceive as "density" in hair is contributed by native hair filling the spaces between and around transplanted follicles. Loss of native hair can significantly reduce perceived overall density even when transplanted follicles remain fully intact and growing.

Long-Term Cosmetic Balance

Hair transplant surgeons are trained to anticipate future hair loss patterns when designing procedures. However, the degree and speed of ongoing loss is variable. Protecting native hair is the most effective way to preserve the cosmetic harmony of a transplant result over the long term.

> The long-term value of a transplant is partly determined by what happens to the hair around it. A proactive approach to protecting native hair is not an optional extra — for many patients, it is a clinical necessity.

Chapter 2

Why Donor Protection Matters

The donor area — typically the occipital and parietal scalp at the back and sides of the head — is the source of all grafts used in hair transplant surgery. It is defined by its relative resistance to the hormonal and genetic factors that cause androgenetic alopecia in the recipient zone.

But this resistance is not absolute, and the donor area is a finite, non-renewable resource.

The Concept of Lifetime Graft Supply

Every patient is born with a set number of follicular units in the donor zone. This number does not increase. Each procedure harvests a portion of that supply, and once grafts are harvested, the follicles at the extraction sites are no longer available for future use.

This is why surgeons with a long-term planning orientation take a conservative approach to harvesting volumes — preserving future surgical options is a fundamental principle of responsible transplant planning. For patients who have already undergone one or more procedures — particularly those involving large graft volumes of 3,000 or more — understanding and protecting the remaining donor supply becomes an increasingly urgent priority.

What "Donor Preservation" Means in Practice

- Maintaining the overall health and density of donor follicles that have not yet been harvested
- Slowing or reducing any ongoing miniaturization that may affect peripheral donor areas
- Supporting scalp vascularity and follicular health to optimize the quality of grafts available for future procedures
- Avoiding habits, conditions, or untreated deficiencies that may accelerate follicular decline in the donor region

A key principle to carry forward: The goal of donor preservation is not simply aesthetic maintenance — it is strategic. Patients who protect their donor area today are actively preserving their options for tomorrow, whether that means a future procedure, a touch-up, or simply maintaining a denser, higher-quality reserve should circumstances change.

Chapter 3

Donor Ageing and Hair-to-Graft Ratios

One of the more nuanced — and under-discussed — aspects of long-term hair transplant planning is the effect of ageing on donor hair quality. While the donor zone is relatively DHT-resistant compared to the recipient scalp, it is not immune to the passage of time.

Understanding how donor hair changes with age is critical for patients who are planning future procedures or who have already had significant harvesting volumes.

How Donor Hair Changes Over Time

As patients age, several changes can occur in the donor region that affect the quality and yield of future harvesting. Individual hair shafts may become finer and less pigmented. Follicular units that previously contained two, three, or even four hairs may gradually produce fewer hairs per unit as some follicles within the group miniaturize or become dormant.

Understanding Hair-to-Graft Ratios

A **follicular unit** (graft) is the natural grouping of hairs as they emerge from the scalp. A typical donor area contains a mix of single-hair grafts, two-hair grafts, and three- or four-hair grafts. The average number of hairs per graft — the hair-to-graft ratio — varies between individuals but typically ranges from approximately 1.8 to 2.4 in a healthy donor zone.

This ratio is clinically significant because the **cosmetic impact of a transplant is driven not just by the number of grafts moved, but by the total number of hairs they contain.** A patient with an average of 2.3 hairs per graft will achieve meaningfully greater density from 2,000 grafts than a patient with an average of 1.6 hairs per graft using the same number. As the donor zone ages and miniaturization progresses, this ratio can decline — reducing the potential yield and visual impact of future procedures.

> **"Saving hair today may protect your donor tomorrow."**
>
> For patients who have already had large prior harvesting volumes — 3,000 grafts or more, and particularly those approaching or exceeding 5,000 — this principle carries additional weight. With a reduced total reserve and potentially ageing hair quality, protecting every remaining follicle becomes a matter of strategic importance, not merely cosmetic preference.

Chapter 4

The Treatment Landscape: A Framework for Understanding Your Options

The number of treatments, products, and approaches marketed to hair loss patients is vast — and growing. For patients trying to make informed, intelligent decisions, the absence of a clear framework for evaluating these options can be genuinely confusing.

Not all treatments are equivalent, and differences in evidence quality, regulatory status, safety profile, and global availability are significant. Hair Longevity Institute organizes the treatment landscape into four distinct categories. Understanding which category a treatment belongs to is the first step toward making rational, well-informed decisions.

Established Options

Strongest evidence · Regulatory recognition · Longest clinical history

- Minoxidil
- Finasteride
- Dutasteride
- LLLT

Adjunctive & Regenerative

Promising but variable evidence · Procedural · Provider-dependent

- PRP
- Microneedling
- Exosomes

Broader Global & Non-Prescription

Mixed or limited evidence · Widely accessible · Low risk profile

- Saw Palmetto
- Pumpkin Seed Oil
- Rosemary
- Caffeine
- Peptides

Future & Developmental

Investigational · Not yet established · Promising early data

- JAK Inhibitors
- Hair Cloning
- Wnt Pathway Therapies
- Advanced Biologics

Important: Not all options in this guide carry equal evidence, regulatory approval, or clinical validation. Where treatments appear in this framework reflects an honest assessment of the current state of the science — not a commercial preference. Patients are encouraged to use this framework when discussing options with their clinician.

Chapter 5

Established Options

The following treatments represent the most evidence-supported options currently available for managing androgenetic alopecia and supporting long-term hair health after transplant surgery. Each has been studied extensively, is recognized by major regulatory bodies in key markets, and has a well-characterized safety and efficacy profile.

For most patients, any long-term hair protection strategy should be anchored by one or more of these approaches, where appropriate and tolerated.

Minoxidil

What it is — Minoxidil is a topical (and now also oral, at low doses) vasodilatory agent that was originally developed as an antihypertensive medication. Its hair-promoting effects were identified as a side effect and subsequently studied extensively. It is available over-the-counter in most global markets in 2% and 5% topical formulations, and at low oral doses under medical supervision.

Why it may matter — Minoxidil has demonstrated consistent ability to slow or halt hair miniaturization in androgenetic alopecia, and to promote some degree of regrowth in responsive patients. For post-transplant patients, topical minoxidil applied to both the recipient and non-transplanted areas may help protect native hair and support early graft vascularization. It does not affect DHT levels and therefore carries no hormonal mechanism of action.

Limitations and considerations — Response is variable and requires consistent, ongoing use — discontinuation typically leads to reversal of any benefit within 3–6 months. Some patients experience initial increased shedding (telogen effluvium) when starting minoxidil, which can be distressing but is generally transient. Topical formulations may cause scalp irritation in sensitive patients. Oral low-dose minoxidil requires medical prescription in most markets and carries its own side effect profile including fluid retention and unwanted body hair growth at higher doses.

Minoxidil is one of the most widely used and best-evidenced treatments for androgenetic alopecia globally. Its lack of hormonal mechanism makes it suitable for a broad range of patients, including those who cannot or prefer not to use 5-alpha reductase inhibitors.

Finasteride & Dutasteride

Finasteride & Dutasteride

What it is — Finasteride is a 5-alpha reductase type II inhibitor that reduces serum and scalp DHT levels by approximately 60–70%. Dutasteride inhibits both type I and type II isoforms of the enzyme, achieving DHT reduction of approximately 90%. Both are oral prescription medications with robust clinical trial evidence in androgenetic alopecia.

Why it may matter — By addressing the primary hormonal driver of androgenetic alopecia — DHT-mediated follicular miniaturization — these treatments represent the only pharmacological approach that targets the root mechanism of the condition. For patients with active progression of native hair loss post-transplant, 5-ARI therapy remains the most mechanistically rational pharmacological option available.

Limitations and considerations — Both medications carry a well-known side effect profile that includes sexual side effects in a minority of patients (estimated 1–4% in clinical trials), which are typically reversible on discontinuation. A small number of patients report persistent symptoms after stopping — this is an area of ongoing clinical discussion and patients deserve transparent, honest counseling. Women of childbearing potential should not use finasteride or dutasteride. Post-transplant patients should discuss the appropriateness of these medications openly with their clinician, taking into account their age, pattern of loss, and personal risk tolerance.

Low-Level Light Therapy (LLLT / Photobiomodulation)

What it is — Low-level laser therapy and broader photobiomodulation (PBM) devices deliver specific wavelengths of red and near-infrared light to the scalp. These devices are available in multiple formats including laser combs, bands, and helmets, and several have received FDA clearance for androgenetic alopecia.

Why it may matter — LLLT is believed to stimulate mitochondrial activity in follicular cells, improving cellular energy metabolism and potentially prolonging the anagen (active growth) phase of the hair cycle. Clinical studies have demonstrated modest but statistically significant improvements in hair density and thickness. Importantly, LLLT carries no systemic hormonal effects and is generally very well tolerated, making it a suitable adjunct for patients who cannot or prefer not to use pharmacological treatments. Some post-operative protocols incorporate LLLT to support healing and early graft establishment.

Limitations and considerations — Effect sizes are modest compared to pharmacological options. Consistent use — typically 3–4 sessions per week on an ongoing basis — is required to maintain benefit. Device quality and dosing protocols vary considerably across the market. FDA-cleared devices are preferable to unvalidated alternatives. LLLT is most commonly used as an adjunct rather than a standalone primary therapy.

For most post-transplant patients, a combination of two or more established options — tailored to individual profile, tolerability, and goals — will provide stronger long-term protection than any single therapy alone.

Chapter 6

Regenerative and Procedural Support Options

Beyond established pharmacological and device-based therapies, a growing category of procedural and regenerative treatments has emerged within hair medicine. These approaches are widely offered at transplant and hair restoration clinics globally.

The evidence base for these treatments is promising but variable — and it is important for patients to understand both their potential and their limitations before committing to a treatment course.

Platelet-Rich Plasma (PRP)

PRP is produced by centrifuging a patient's own blood to concentrate growth factors found in platelets, which are then injected into the scalp. The theoretical basis is sound: growth factors including PDGF, VEGF, and IGF-1 are known to play roles in follicular cycling and vascularity. Multiple clinical studies have demonstrated measurable improvements in hair density and thickness.

Protocol heterogeneity is significant — variation in centrifugation technique, platelet concentration, injection depth, and treatment frequency makes it difficult to draw universal conclusions from the literature. Quality varies considerably between providers.

Microneedling

Microneedling involves the use of a device with fine needles to create controlled micro-injuries in the scalp. This is believed to stimulate wound-healing responses, growth factor release, and the upregulation of hair-promoting signaling pathways including Wnt/β-catenin.

Studies pairing microneedling with minoxidil have reported enhanced absorption and improved clinical outcomes compared to minoxidil alone. Patients should be aware that aggressive or improperly performed microneedling in the early post-operative period carries risk of graft disruption and should not be performed without clinician guidance.

PRP Combined with Microneedling

The combination of PRP injection with scalp microneedling is a popular protocol used by many hair restoration specialists. The rationale is that microneedling-induced micro-channels may enhance the penetration and bioavailability of topically applied or intradermally injected PRP.

Some clinical studies support a synergistic effect from the combination compared to either treatment alone. This combination is most commonly positioned as an adjunctive support strategy rather than a standalone primary treatment for moderate-to-advanced hair loss.

Exosomes with Microneedling

Exosome-based therapies represent one of the most discussed emerging areas in hair medicine. Exosomes are nano-sized extracellular vesicles — derived from various cell sources including mesenchymal stem cells — that carry signaling molecules, microRNAs, and growth factors.

Early data is intriguing, with some studies suggesting improvements in hair density and thickness. However, this remains an area with significant variability in product quality, sourcing, and regulatory oversight across different global markets. Patients should approach exosome therapies with appropriate caution and seek providers who use clinically characterized, quality-controlled products.

For all regenerative and procedural options: clinical outcomes depend heavily on the operator's training, the quality of materials used, and the treatment protocol followed. Patients are encouraged to ask their provider specifically about the protocols and products they use before beginning any course of treatment.

Chapter 7

Broader Global and Non-Prescription Options

Across global markets, a significant number of patients incorporate non-prescription, botanical, and nutraceutical approaches into their hair care routines — either as supplements to medical therapies or as standalone options where prescription treatments are unavailable, unaffordable, or personally declined.

The evidence base for these options is mixed, often limited to small or short-term studies, and rarely head-to-head compared against established treatments. This section presents these options as they are, with an honest assessment of what the current science suggests.

Saw Palmetto

Saw palmetto (Serenoa repens) is a botanical extract with mild 5-alpha reductase inhibitory activity. It is widely used as a natural alternative to finasteride, particularly among patients who wish to avoid prescription medications or who have concerns about systemic DHT inhibition.

Clinical evidence is limited but modestly supportive — several studies have demonstrated reductions in hair loss progression and improvements in hair count, though effect sizes are considerably smaller than those reported for finasteride. It is generally well tolerated with a favorable side effect profile compared to prescription 5-ARIs.

Pumpkin Seed Oil

Pumpkin seed oil has gained attention following a small but well-designed randomized controlled trial that demonstrated a statistically significant increase in hair count in men with androgenetic alopecia compared to placebo over 24 weeks. The proposed mechanism involves phytosterol-mediated 5-alpha reductase inhibition.

The evidence base remains limited to a small number of studies, and the treatment is not widely used in formal clinical protocols. However, given its favorable tolerability and low risk profile, it is a reasonable option for patients seeking gentle supplementary support.

Rosemary, Melatonin, and Caffeine-Based Topicals

This category encompasses a range of topically applied botanical and bioactive agents studied with variable results. Rosemary oil has demonstrated comparable efficacy to 2% minoxidil in one small randomized study. Topical melatonin has shown modest hair cycle-modulating effects in European studies. Caffeine-containing topical shampoos and serums are widely marketed and have some supportive in vitro and small clinical data.

These options may have a place as adjunctive topical treatments in patients who do not tolerate or choose not to use minoxidil, but none should be positioned as primary standalone therapies for significant ongoing hair loss.

Peptide-Based Topicals

Biomimetic peptides — including copper peptides, GHK-Cu, and various proprietary growth factor peptide sequences — are increasingly incorporated into scalp serums and treatment formulations. The theoretical basis for their activity in follicular biology is reasonable, and some in vitro data is supportive.

Clinical evidence from well-designed, adequately powered human trials remains limited. The quality and concentration of peptides in commercial products varies enormously. Patients who choose to incorporate peptide-based products should select formulations from suppliers with transparent ingredient disclosure and, ideally, some form of clinical substantiation for their specific formulation.

Broader Global Alternatives

Patients in different regions of the world have access to — and cultural familiarity with — a wide variety of additional plant-based, traditional medicine, and nutraceutical approaches. These include Ayurvedic preparations, traditional Chinese herbal formulas, biotin and nutrient supplementation strategies, essential oil blends, and regional botanical preparations with hair-related traditional use.

The evidence quality for these approaches varies widely, and many have not been studied in rigorous clinical trials. Patients who incorporate these approaches are encouraged to discuss them openly with their clinician and to ensure they do not interact with or displace established therapies.

Chapter 8

Hormonal and Advanced Considerations

A subset of patients — often those who have done extensive independent research or who have not responded optimally to conventional first-line therapies — ask about hormonal optimization strategies and advanced peptide-based approaches as part of their hair protection program. It is important to address these questions with appropriate nuance.

Hormonal Context

Androgenetic alopecia is, at its core, a hormonally mediated condition. Testosterone conversion to DHT via 5-alpha reductase is the primary driver in genetically susceptible individuals, and this is the mechanism targeted by finasteride and dutasteride. Some patients ask whether broader hormonal optimization — including thyroid optimization, addressing subclinical deficiencies, or exploring testosterone management strategies — may play a role in hair health.

Significant hormonal imbalances — including overt hypothyroidism, iron deficiency, or other nutritional deficiencies — can compound hair loss and should absolutely be identified and treated. Basic laboratory assessment of thyroid function, ferritin, vitamin D, and other relevant biomarkers is a reasonable part of any comprehensive hair health evaluation. However, this is distinct from more interventional hormonal optimization strategies, which are not first-line approaches for typical androgenetic alopecia and carry their own risk profiles.

Advanced Peptide Strategies

Some patients ask specifically about research peptides — including PTD-DBM, Valproic Acid topicals, and other investigational compounds — that have demonstrated activity in Wnt pathway signaling and follicular biology in early research settings. These compounds are not approved therapies. They exist in a regulatory grey area in most markets and are not part of any established clinical protocol for hair loss.

While the science underlying some of these approaches is genuinely interesting, patients should exercise significant caution: purity, dosing, safety, and long-term effects are not established, and sourcing is often uncontrolled.

Our Recommendation

Patients with questions about hormonal or advanced strategies should have these conversations with a clinician who can evaluate their individual profile, conduct appropriate investigations, and provide personalized guidance. Self-directed hormone management or use of unregulated compounds is outside the scope of responsible self-care for hair protection.

Self-directed hormone management or use of unregulated compounds is outside the scope of responsible self-care for hair protection. These conversations belong with a qualified clinician who can evaluate your individual profile.

Chapter 9

Future and Developmental Treatments

The science of hair biology is advancing at a meaningful pace. A number of investigational and developmental therapies are currently in various stages of preclinical and clinical research that may, in the coming years, expand the options available to hair loss patients substantially.

It is important to frame these honestly as promising — not proven — and to help patients calibrate appropriate expectations.

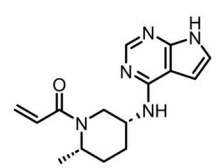

dual JAK3/TEC-family kinase inhibitor

JAK Inhibitors

Janus kinase inhibitors (including oral and topical formulations) have demonstrated significant efficacy in alopecia areata — an autoimmune form of hair loss — and have received FDA approval for this indication.

Research is ongoing into whether JAK inhibitors may have a role in androgenetic alopecia, potentially by modulating follicular immune environment and cycling signaling. Early data is intriguing, but this is not yet an established treatment for pattern hair loss.

Hair Follicle Cloning and Cell Therapy

The concept of generating new follicles from multiplied donor cells — effectively overcoming the limitation of finite donor supply — has been a research goal for decades. Several biotechnology companies are advancing cell-based approaches, including dermal papilla cell multiplication and induced pluripotent stem cell-derived follicular neogenesis.

These remain pre-commercial at the time of writing, but represent potentially transformative possibilities for the field.

Advanced Topical and Biologic Therapies

Next-generation topical agents targeting specific molecular pathways — including prostaglandin analogs, Wnt pathway activators, and novel growth factor delivery systems — are in various stages of development.

Some, such as topical clascoterone (a peripheral androgen receptor antagonist), have already received regulatory attention and represent a new category of mechanism-targeted topical therapy distinct from minoxidil.

Patients should be cautious about unregulated "pre-release" products marketed with claims based on investigational research. The gap between promising early science and a validated, safe clinical treatment is significant. Hair Longevity Institute recommends patients track developments in this space with interest — but not urgency — while maintaining their established protection strategies.

Chapter 10

What to Monitor Over Time

One of the most common sources of patient anxiety after a hair transplant is uncertainty about what is normal, what is expected, and when something may warrant attention.

Understanding the post-operative timeline clearly can help patients make better decisions, avoid unnecessary worry, and recognize the right moments to discuss support options with their clinician.

1

0–3 Months: Healing and Early Shedding

The transplanted grafts establish their blood supply in the first few weeks. Most patients experience shock shedding — loss of the transplanted hair shafts — between weeks 2 and 6. This is normal and expected; the follicles remain intact beneath the scalp.

Donor area healing progresses steadily. Redness, mild crusting, and temporary numbness in both areas are common. Native hair may also shed temporarily in response to surgical trauma. Avoid evaluating cosmetic outcomes during this period — the scalp is still recovering.

2

3–6 Months: Early Regrowth

Initial regrowth from transplanted follicles typically begins between months 3 and 4, though timing varies between individuals. Early hairs may be thin, fine, and somewhat irregular in calibre — this is normal.

Donor area appearance continues to normalize. If you are using established medical therapies (minoxidil, finasteride), this is an important period of ongoing support. If you experience diffuse shedding of native hair beyond the expected peri-operative response, discuss this with your clinician to rule out telogen effluvium or nutritional factors.

Continued on next page →

The Later Timeline: Growth, Maturation, and Long-Term Stability

1

6–12 Months: Accelerating Growth and Density Development

The majority of transplanted grafts become visible and begin contributing to density during this window. Hair calibre typically increases progressively. By month 9–10, many patients have a representative impression of their result, though full maturation is not yet complete.

This is an appropriate period to assess the status of native hair and, if not already in place, to discuss whether a long-term hair protection strategy is indicated. Donor area should appear well-healed and largely indistinguishable from pre-operative appearance in most cases.

2

12+ Months: Maturation, Stability, and Long-Term Planning

Full cosmetic maturation of the transplant result is typically achieved between 12 and 18 months. This is the point at which a stable, honest assessment of the outcome can be made. Ongoing vigilance regarding native hair stability is important — this is a lifelong consideration for patients with androgenetic alopecia.

If further surgery is being considered, the 12-month mark post-first-procedure is typically the earliest appropriate time for planning discussions. Annual check-ins with a hair specialist or trichologist to assess stability, native hair status, and donor reserve are a sensible part of long-term care for any significant hair loss patient.

The post-operative timeline is a guide, not a guarantee. Individual variation is significant. If you have concerns about your progress at any stage, a consultation with your surgeon or a qualified trichologist is always appropriate.

Chapter 11

How to Think Intelligently About Treatment Choice

The proliferation of hair loss treatments, products, and clinical protocols available globally makes it genuinely difficult for patients to navigate their options without a structured framework.

The following framework is designed to help you evaluate any treatment — whether established, adjunctive, or emerging — with appropriate intelligence and discernment. It is a tool for having more productive conversations with your clinician and making decisions that align with your individual profile and long-term goals.

Evidence Strength

What is the quality of the clinical evidence? Is it based on large randomized controlled trials, small observational studies, case reports, or theoretical mechanisms only?

Does the evidence apply to your specific type of hair loss, age group, and hair loss pattern?

Side Effect Profile

What are the known side effects? How common are they, and how serious?

Are there long-term safety data available, and are there specific contraindications relevant to your health profile or future surgical plans?

Cost and Long-Term Commitment

Most effective hair loss treatments require ongoing, indefinite use. What is the true long-term cost?

Have you accounted for the cumulative cost over 5, 10, or 20 years? Some treatments — particularly procedural options — require periodic repeat courses.

Access in Your Country

Regulatory status and availability vary significantly across global markets. A treatment that is prescription-only in one country may be available over the counter in another.

Understanding what you can reliably access — and from reputable sources — is a practical prerequisite to any treatment decision.

Convenience and Adherence

The best treatment in the world is ineffective if it is not used consistently. Be honest about what you will actually do: daily topicals, weekly devices, monthly procedures, or annual check-ins.

A treatment you will adhere to reliably is almost always preferable to a theoretically superior option you will abandon.

Donor Preservation Relevance

For patients with existing transplant history — particularly those with significant prior harvesting volumes — the relevance of any treatment to donor area health and future surgical eligibility is a specific and important consideration.

Discuss explicitly with your clinician whether your chosen strategy addresses donor preservation as a priority.

Fit for Future Transplant Planning

If you anticipate future procedures, ensure your current treatment choices are compatible with that timeline.

Maintaining native hair and donor quality through appropriate medical management may significantly enhance your options and outcomes in future procedures.

> A treatment you will use consistently and safely is almost always more valuable than a theoretically superior option you will not.

Closing Summary

The Long View: Planning for Hair That Lasts

A hair transplant is a significant and meaningful intervention. But it is most valuable when understood as one component of a broader, long-term strategy — not as a singular solution that requires no further thought after surgery.

The patients who achieve the best long-term outcomes are typically those who understand the biology, engage proactively with evidence-based protection strategies, and approach their hair health with the same intelligence and commitment they brought to their surgical decision.

Surgery Is One Part of the Picture

Transplanted follicles are generally permanent and reliable. But the hair around them is not static. Ongoing androgenetic alopecia will continue to affect native hair without appropriate intervention. The long-term visual result of any transplant is a function of both the transplanted zone and the surrounding native hair that frames and fills it.

Protecting Native Hair Matters

Preserving the density and stability of non-transplanted hair is one of the most impactful things a post-operative patient can do for their long-term result. Evidence-based options exist across a spectrum of mechanisms, tolerability, and access. Finding the right combination for your individual profile is a collaborative process with your clinician.

Protecting Donor Reserves Matters

Your donor area is a finite resource. For patients who have already undergone significant graft harvesting, the remaining reserve may be the deciding factor in whether a future procedure is possible, and how impactful it can be. Treating your donor area as a strategic asset — not an afterthought — is a mark of sophisticated, long-term hair planning.

Informed Planning Protects Options

The decisions you make in the months and years after surgery will shape what remains possible in the future. Patients who engage thoughtfully with evidence-based protection strategies, maintain regular clinical oversight, and approach their hair health with long-term intelligence are the ones best positioned to maximize the value of every graft they have invested.

Hair Longevity Institute™
Biology First. Hair for Life.
www.hairlongevityinstitute.com

This guide is intended for educational purposes only. The information contained herein does not constitute medical advice, diagnosis, or treatment recommendation. Individual circumstances vary. Always consult a qualified medical professional before initiating, changing, or discontinuing any treatment program.

PREMIUM PATIENT EDUCATION

EVIDENCE-LED

GLOBALLY RELEVANT