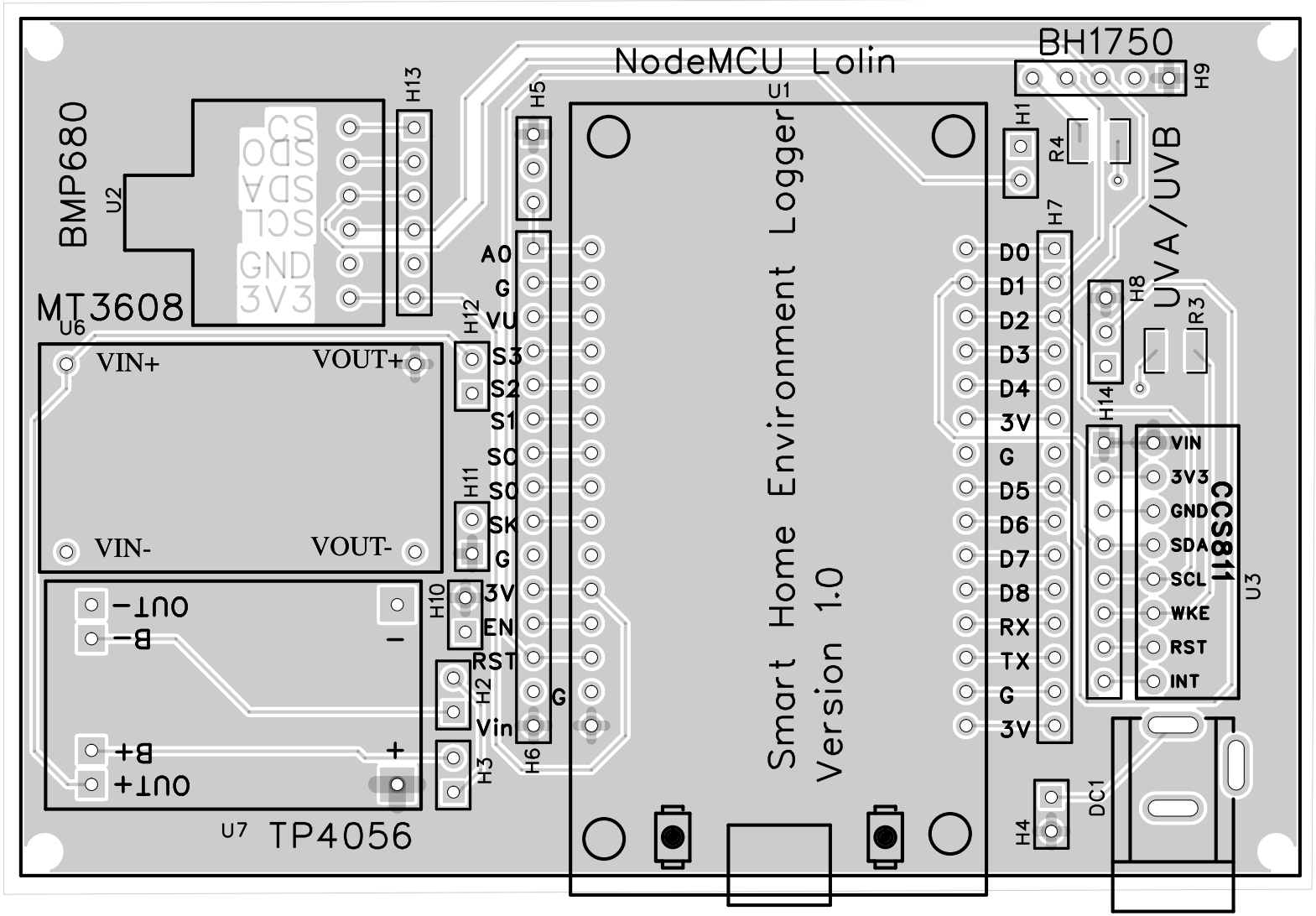
BMP680
U2
CS
SDO
SDA
SCL
GND
3V3
H13
MT3608
U6
VIN+
VOUT+
VIN-
VOUT-
H12
H11
H10
H2
H3
OUT-
B-
OUT+
B+
U7
TP4056
H5
A0
G
VU
S3
S2
S1
SC
SD
SK
G
3V
EN
RST
G
Vin
H6
NodeMCU Lolin
U1
Smart Home Environment Logger
Version 1.0
H1
H7
D0
D1
D2
D3
D4
3V
G
D5
D6
D7
D8
RX
TX
G
3V
H4
DC1
BH1750
H9
R4
UVA/UVB
H8
R3
H14
CCS811
U3
VIN
3V3
GND
SDA
SCL
WKE
RST
INT

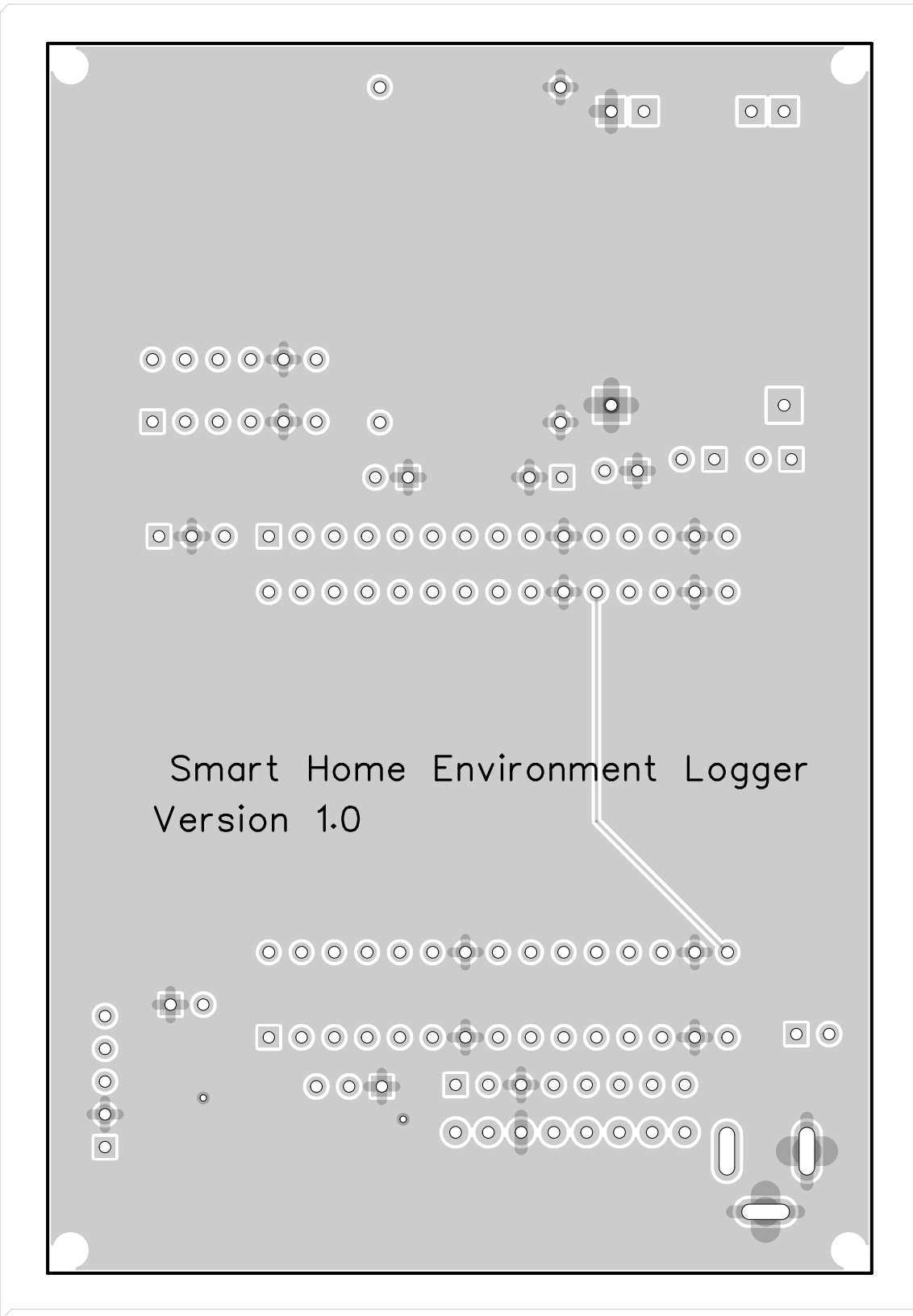
Smart Home Environment Logger
Version 1.0