Aubrie Warner

Banned By SHAME

Reading is more than just words.

READ SHAME FREE!

All reading is good!

There is more than one way to stop people from reading a book.

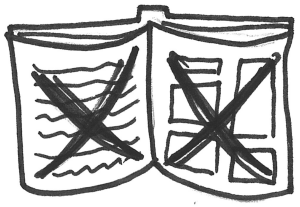

When it comes to comics I've noticed a lot of SHAME.

Some people have decided that, because these are pictures, it requires less intelligence to read.

Or that it means they're just for Children.

But Comics & Graphic Novels are for Everyone!!!

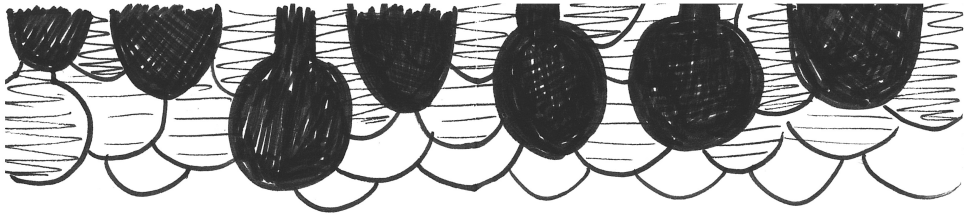

Comics are more than just pictures & words. They work together to tell a story. If the author wanted to write a book they would have.

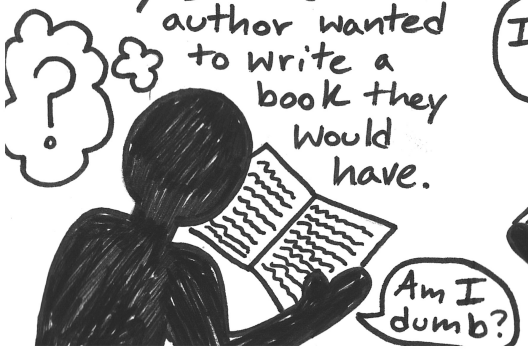

Not only that, the images help us trancend any barriers in our communication of that story. Language, age, or disability don't matter as much.