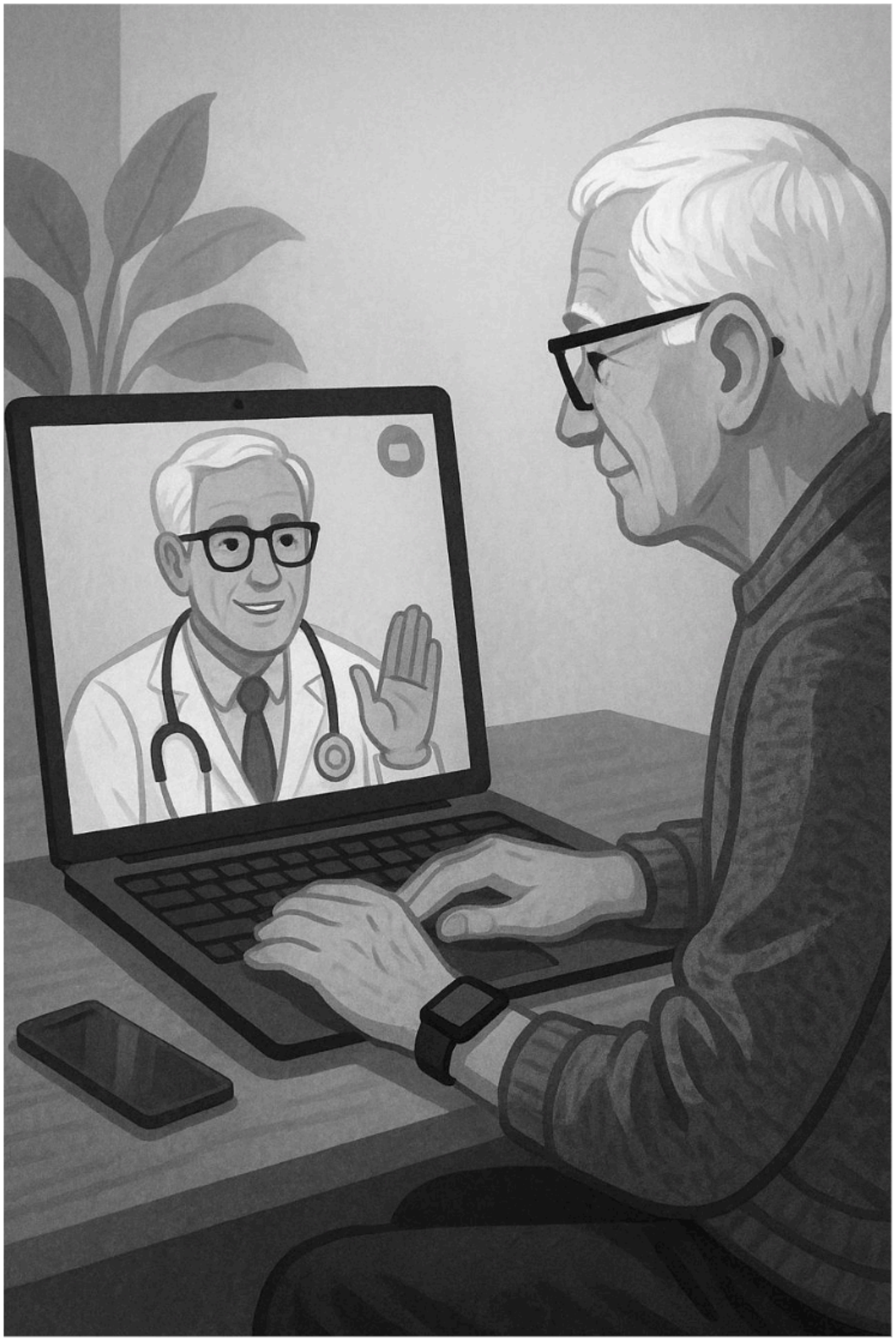Chapter 3: Health and Wellness Technologies