Chapter 15: Getting Started with AI

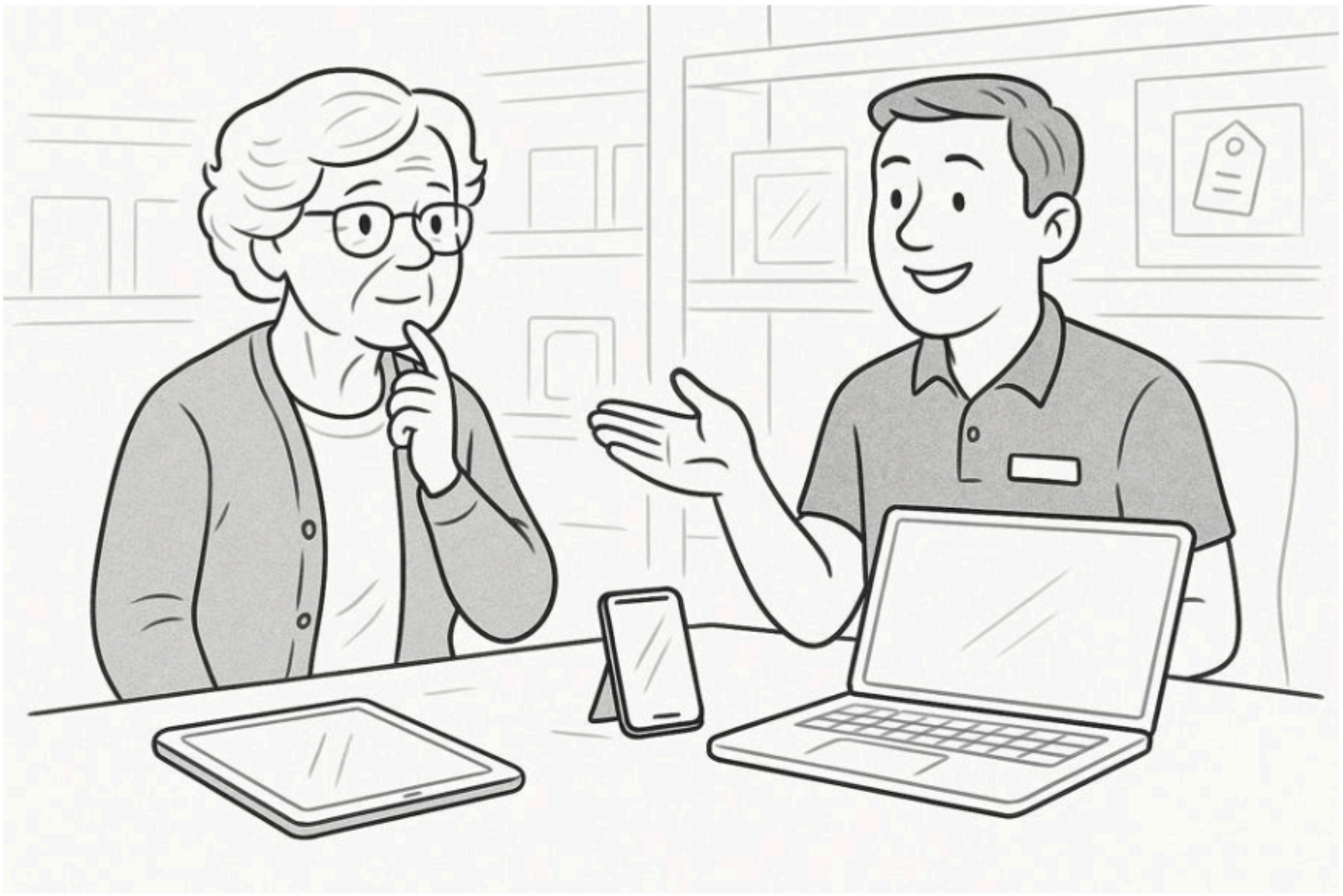

Choosing the Right Device

When selecting devices, it is vital to consider ease of use and accessibility features. Devices can come with a variety of functions, but if they are complicated to navigate, they won't be beneficial. For example, smartphones often have large icons and straightforward interfaces designed for seniors. Look for devices that have features like voice commands or larger text options that can make using them much easier. Accessibility features, such as adjustable brightness and high-contrast modes, can also help individuals with vision problems, making