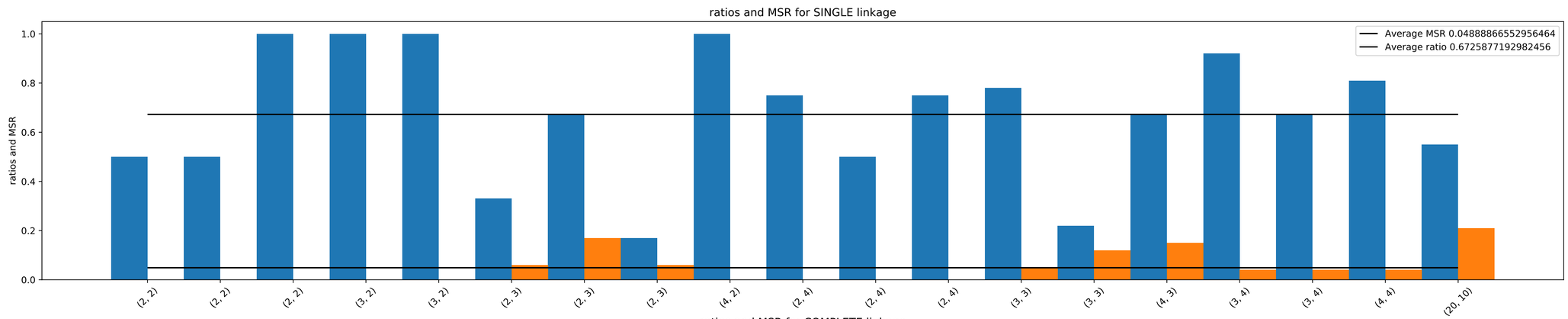
ratios and MSR for SINGLE linkage
Average MSR 0.04888866552956464
Average ratio 0.6725877192982456
ratios and MSR
0.0
0.2
0.4
0.6
0.8
1.0
(2, 2)
(2, 2)
(2, 2)
(3, 2)
(3, 2)
(2, 3)
(2, 3)
(2, 3)
(4, 2)
(2, 4)
(2, 4)
(2, 4)
(3, 3)
(3, 3)
(4, 3)
(3, 4)
(3, 4)
(4, 4)
(20, 10)

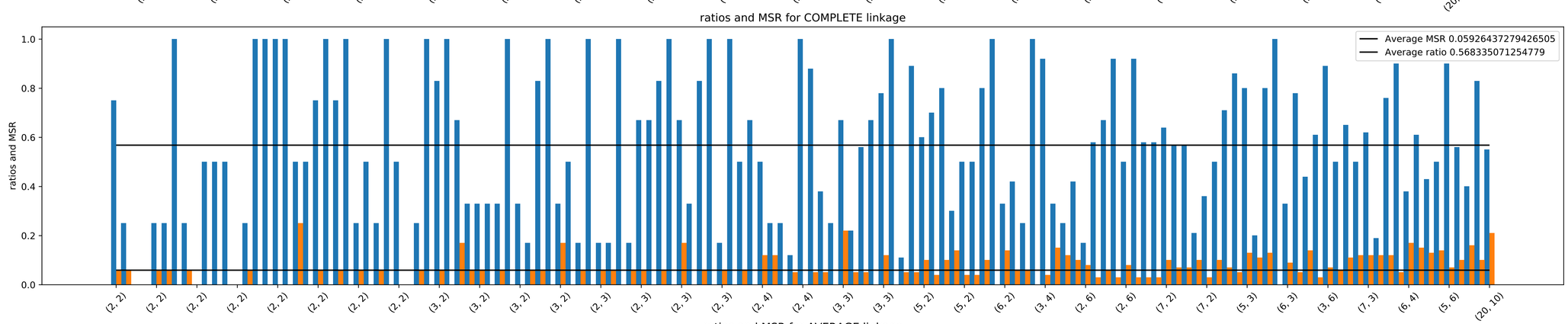
ratios and MSR for COMPLETE linkage
Average MSR 0.05926437279426505
Average ratio 0.568335071254779
ratios and MSR
0.0
0.2
0.4
0.6
0.8
1.0
(2, 2)
(2, 2)
(2, 2)
(2, 2)
(2, 2)
(2, 2)
(2, 2)
(2, 2)
(3, 2)
(3, 2)
(3, 2)
(3, 2)
(2, 3)
(2, 3)
(2, 3)
(2, 3)
(2, 4)
(2, 4)
(3, 3)
(3, 3)
(5, 2)
(5, 2)
(6, 2)
(3, 4)
(2, 6)
(2, 6)
(7, 2)
(7, 2)
(5, 3)
(6, 3)
(3, 6)
(7, 3)
(6, 4)
(5, 6)
(20, 10)

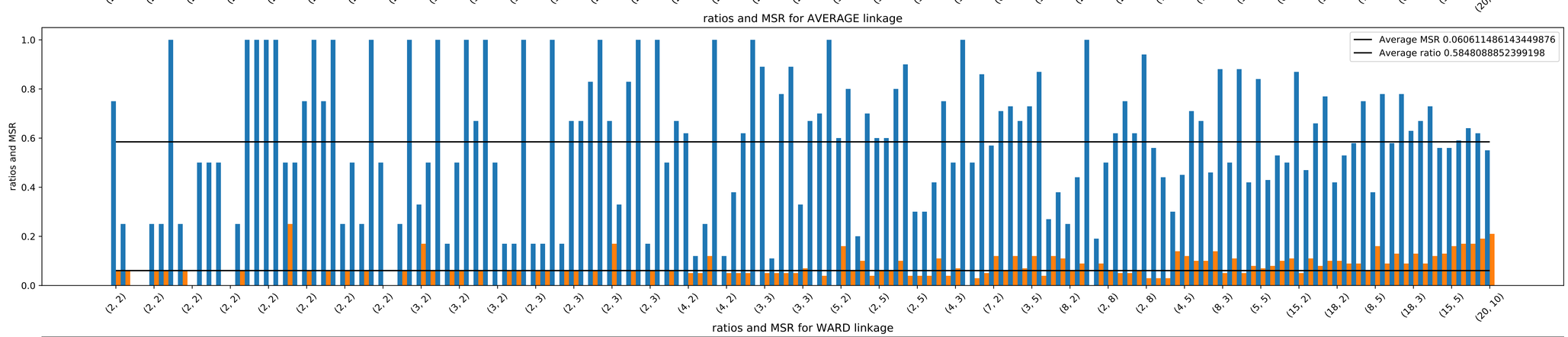
ratios and MSR for AVERAGE linkage
Average MSR 0.060611486143449876
Average ratio 0.5848088852399198
ratios and MSR
0.0
0.2
0.4
0.6
0.8
1.0
(2, 2)
(2, 2)
(2, 2)
(2, 2)
(2, 2)
(2, 2)
(2, 2)
(2, 2)
(3, 2)
(3, 2)
(3, 2)
(2, 3)
(2, 3)
(2, 3)
(2, 3)
(4, 2)
(4, 2)
(3, 3)
(3, 3)
(5, 2)
(2, 5)
(2, 5)
(4, 3)
(7, 2)
(3, 5)
(8, 2)
(2, 8)
(2, 8)
(4, 5)
(8, 3)
(5, 5)
(15, 2)
(18, 2)
(8, 5)
(18, 3)
(15, 5)
(20, 10)

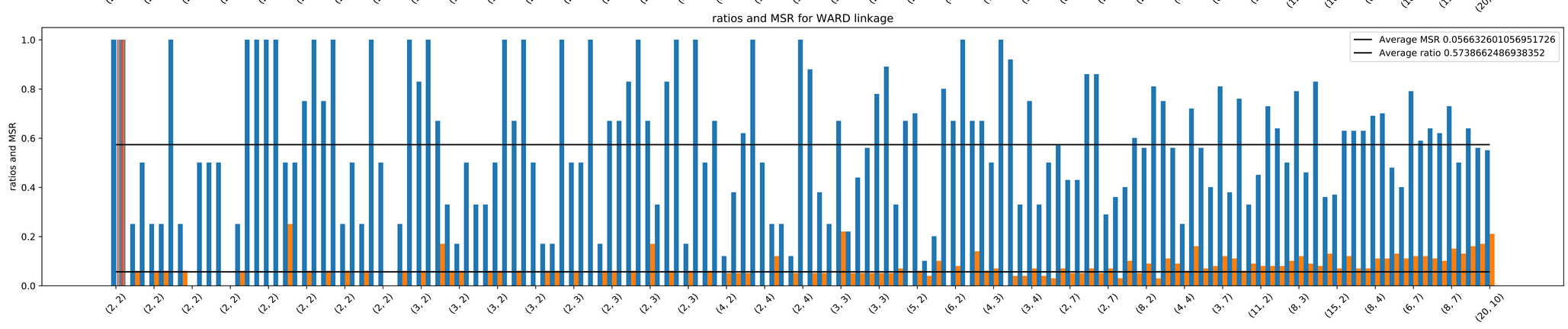
ratios and MSR for WARD linkage
Average MSR 0.05663260105695172 6
Average ratio 0.5738662486938352
ratios and MSR
0.0
0.2
0.4
0.6
0.8
1.0
(2, 2)
(2, 2)
(2, 2)
(2, 2)
(2, 2)
(2, 2)
(2, 2)
(2, 2)
(3, 2)
(3, 2)
(3, 2)
(3, 2)
(2, 3)
(2, 3)
(2, 3)
(2, 3)
(4, 2)
(2, 4)
(2, 4)
(3, 3)
(3, 3)
(5, 2)
(6, 2)
(4, 3)
(3, 4)
(2, 7)
(2, 7)
(8, 2)
(4, 4)
(3, 7)
(11, 2)
(8, 3)
(15, 2)
(8, 4)
(6, 7)
(8, 7)
(20, 10)