Guide for Installing SSL Certificate on MikroTik

Step 1: Prepare the certificate files

- Copy all the certificate files to a folder.
- Create a **.key** file and paste the private key.
- These are the files:

Certificate	Purpose
STAR_tu_edu_np.crt	Your website certificate
SectigoPublicServerAuthenticationCADVR36.crt	Intermediate CA
SectigoPublicServerAuthenticationRootR46_USERTrust.crt	Intermediate CA
USERTrustRSACertificationAuthority.crt	Root CA
tu.edu.np.key	Private Key

Step 2: Upload the certificate files

- Upload all the files to the **Files** section of the MikroTik.

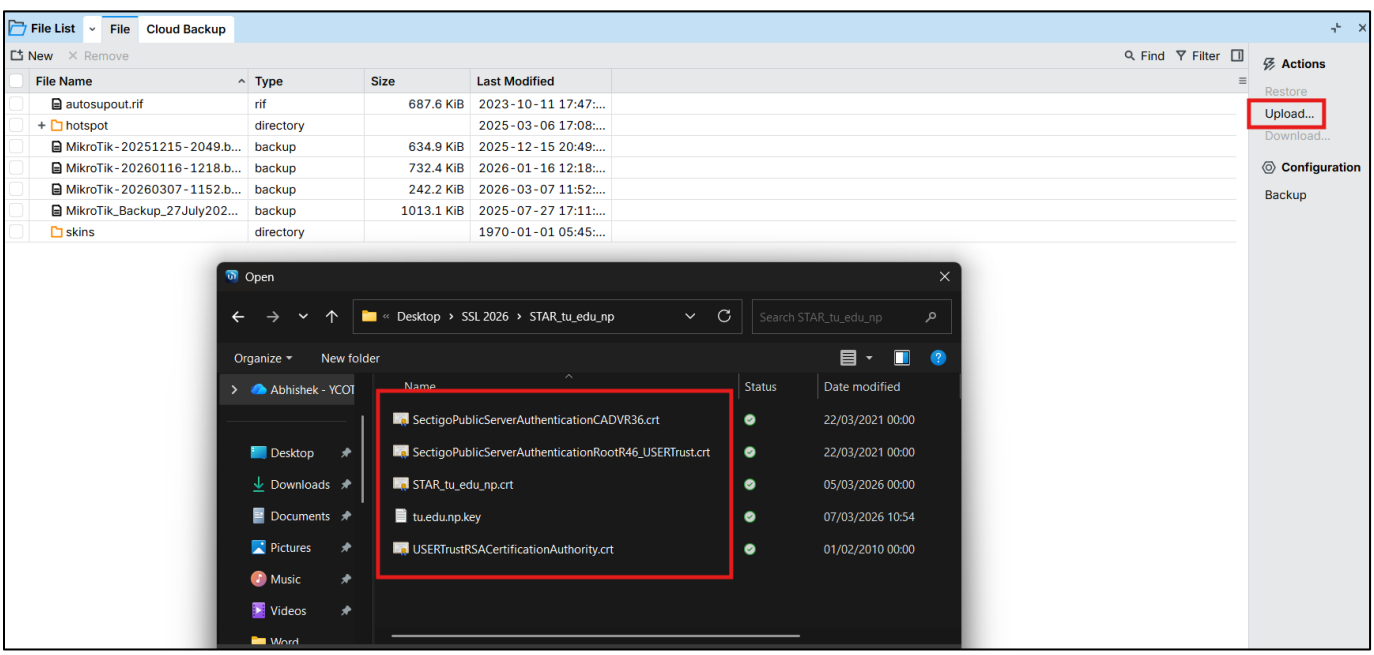

Step 3: Import the certificate files

- Go to **System > Certificates.**
- Remove all existing certificates.
- Import all new certificates by clicking on **Import** and selecting the file from the drop-down list.
- When the private key file is imported, it will automatically merge with the main certificate file (**STAR_tu_edu_np.crt**).

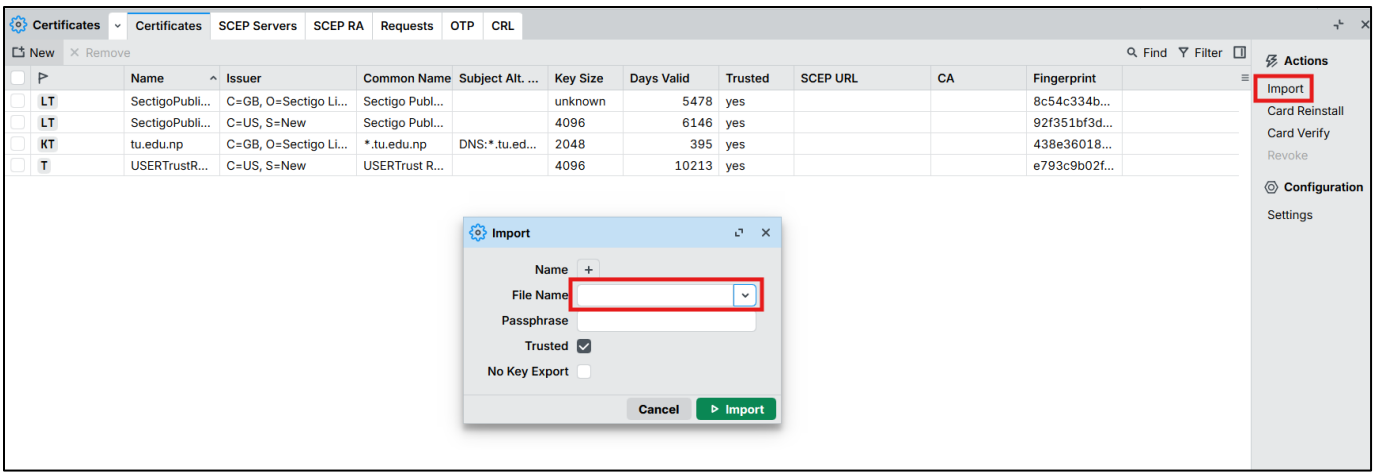

Step 4: Select the new certificate for the www-ssl service

- Go to **IP > Services.**
- Select **www-ssl.**
- Select the main certificate that was just imported.

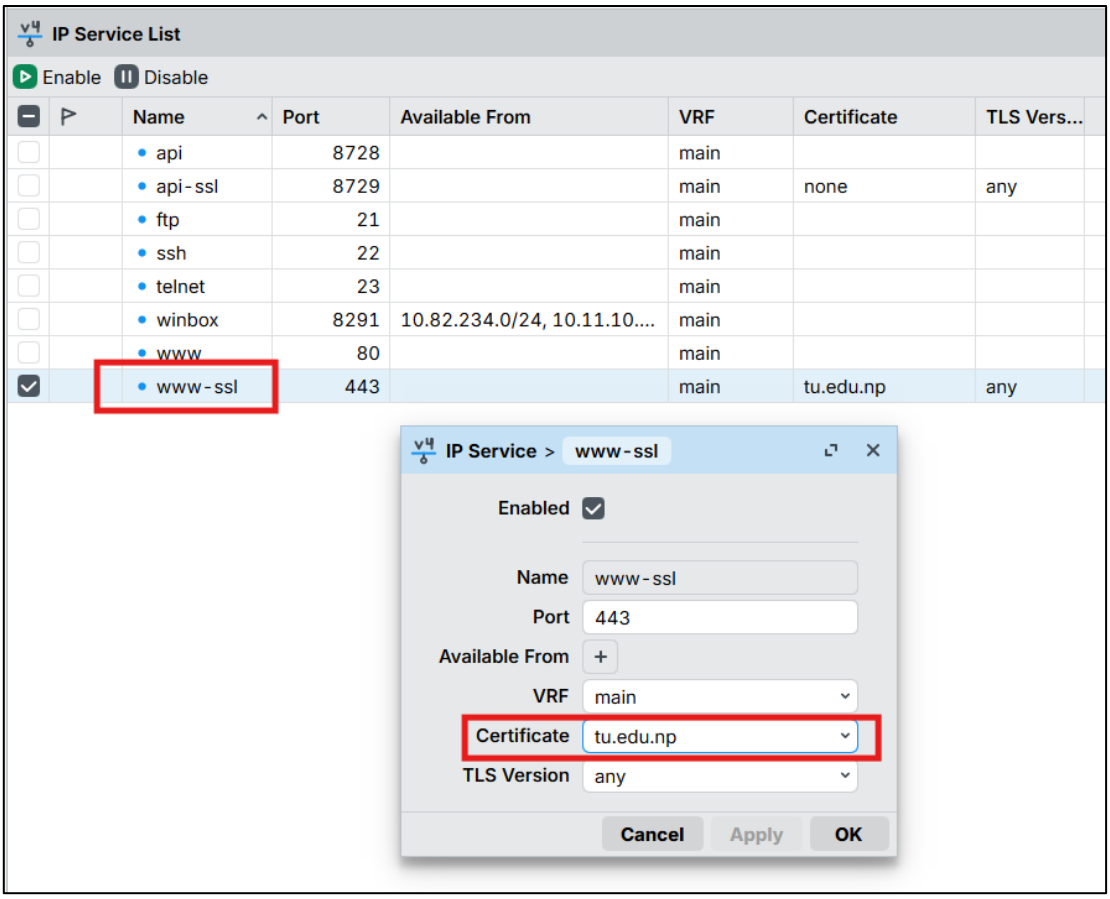

Step 5: Update the certificate on all server profiles

- Go to **IP > Hotspot > Server Profiles.**
- There is a total of 15 server profiles.
- Select each server profile one by one.
- Assign the main certificate that was just imported to each profile.

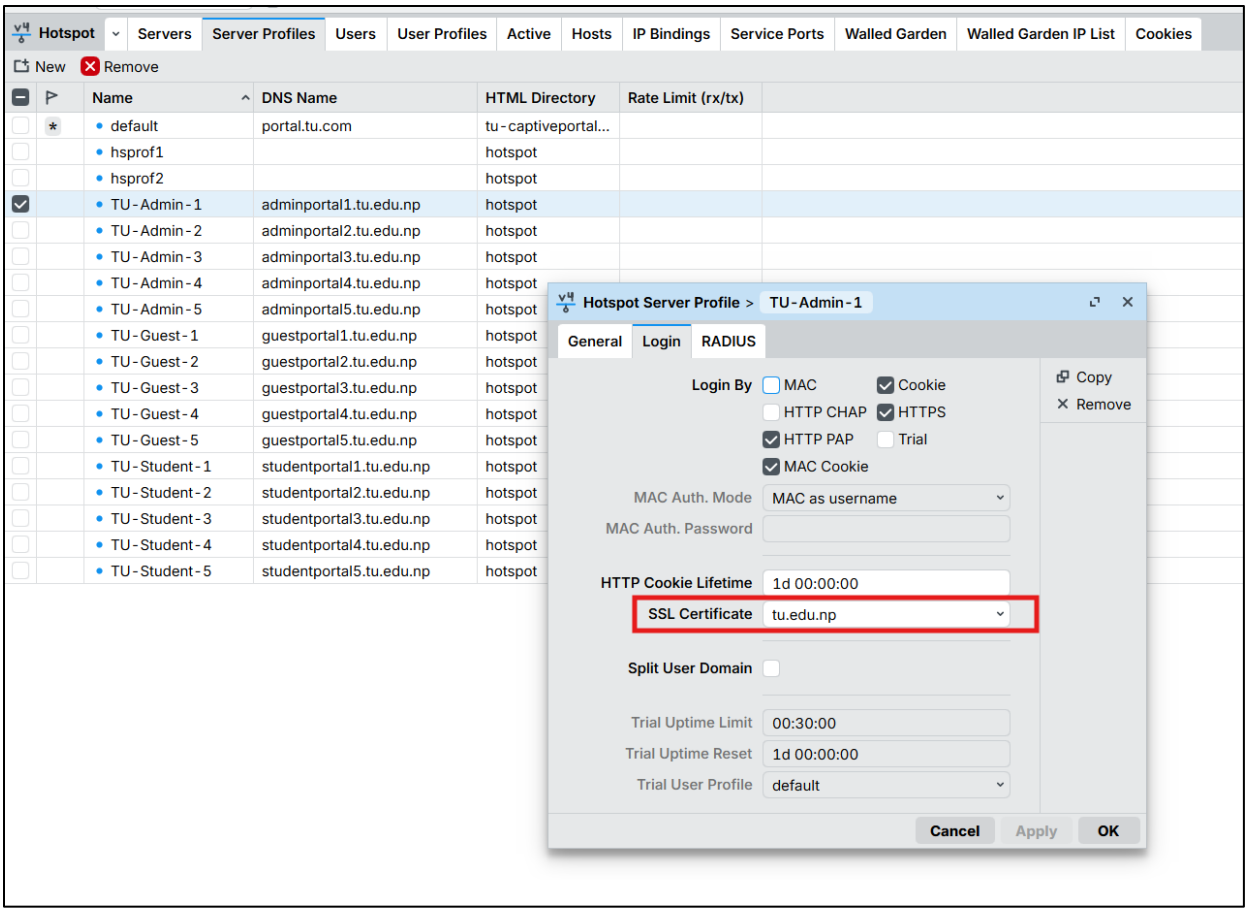

Step 6: Verify the configuration

- Finally, verify the configuration by connecting to the TU Admin, TU Student, and TU Guest networks to ensure the SSL certificate is applied correctly.
- If the configuration is correct, accessing the network will display the captive portal using HTTPS (e.g. https://adminportal1.tu.edu.np).

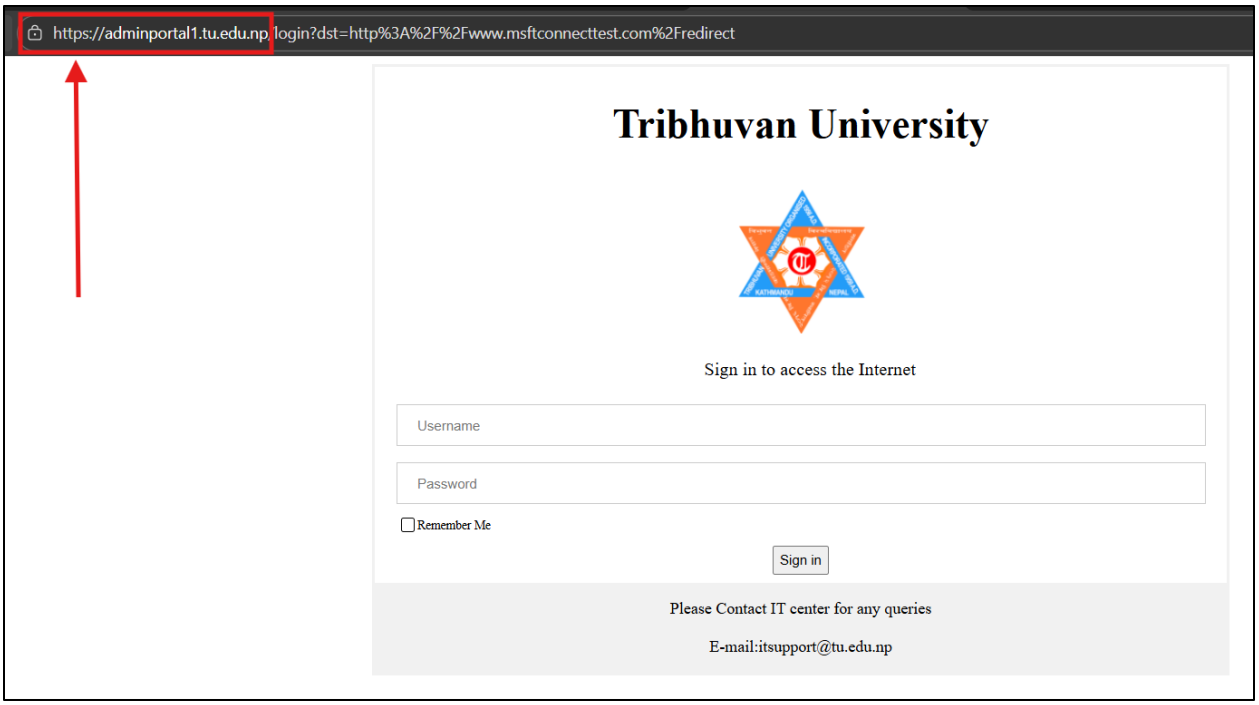
https://adminportal1.tu.edu.np/login?dst=http%3A%2F%2Fwww.msftconnecttest.com%2Fredirect
Tribhuvan University
Sign in to access the Internet
Username
Password
Remember Me
Sign in
Please Contact IT center for any queries
E-mail:itsupport@tu.edu.np