ABSTRACT

Spam detection plays a crucial role in maintaining the security and efficiency of digital communication platforms. With the exponential growth of emails, messages, and other forms of text-based communication, filtering out spam has become more important than ever. This project presents a comparative study of four popular machine learning algorithms—Multinomial Naive Bayes, Random Forest, Logistic Regression, and Support Vector Machine (SVM)—to effectively classify messages as spam or not spam based on their textual content.

The dataset used was preprocessed through several steps such as lowercasing, removing stop words and punctuation, and converting text into numerical vectors using the TF-IDF technique. Each algorithm was trained and evaluated on this processed data to measure its performance in terms of accuracy, efficiency, and suitability for real-time spam detection. Among the models, Multinomial Naive Bayes outperformed others, achieving 100% training accuracy and 99% testing accuracy. Its effectiveness stems from its simplicity, speed, and the probabilistic approach that works well for text classification problems. SVM followed with 97% training and 96% testing accuracy, known for its strong generalization and ability to handle high-dimensional data. Logistic Regression achieved 96% training and 95% testing accuracy, providing a balance between simplicity and performance. Random Forest, an ensemble method, recorded 95% training and 94% testing accuracy, performing well but with slightly higher computational complexity.

Future improvements to this machine learning-based spam detection system can focus on expanding the dataset, fine-tuning hyperparameters, and combining multiple models through ensemble methods like voting classifiers or stacking. These enhancements can help increase robustness and adaptability against evolving spam techniques

Keywords: Machine Learning Algorithms such as Multinomial Naïve Bayes, Random Forest, Logistic Regression and Support Vector Machine.

Table of Contents

TITLE **Page No**

ACKNOWLEDGEMENT.....ii

ABSTRACT iii

TABLE OF CONTENTS..... iv-v

LIST OF FIGURES.....vi

1. **INTRODUCTION** **1-6**
   - **1.1** Importance of Email and the Threat of Spam
   - **1.2** Limitations of Traditional Spam Filtering
   - **1.3** Rise of Machine Learning in Spam Detection
   - **1.4** The Growing Threat of Email Spam
   - **1.5** Challenges in Spam Detection
   - **1.6** Importance of Feature Engineering in Spam Detection
   - **1.7** Real-World Applications and Deployment Scenarios
   - **1.8** Ethical Considerations and Transparency
   - **1.9** Types of Spam Emails
   - **1.10** Feature Directions

2. **LITERATURE SURVEY**..... **7-11**

3. **BUSINESS EMAIL COMPROMISE PHISHING DETECTION BASED ON MACHINE LEARNING**..... **12-32**
   - **3.1** The Rising Threat of BEC Attacks
   - **3.2** Challenges and Advancements
   - **3.3** Comprehensive systematic Literature Review on BEC Phishing Attacks
   - **3.4** Understanding BEC Attacks

3.5 The Necessity of Effective detection Model for BEC Attacks

3.6 The evolution of BEC Attacks

3.7 Common Tactics in BEC Attacks

3.8 Techniques and Tools used in BEC Attacks

3.9 Feature Selection and Methodology

3.10 Comparative Analysis Machine Learing for BEC Detection

4. UML DIAGRAMS.....33-41

4.1 Use Case Diagram

4.2 Class Diagram

4.3 Sequence Diagram

4.4 Activity Diagram

4.5 Component Diagram

5. IMPLEMENTATION..... 42-47

5.1 Importing Libraries

5.2 Dataset Loading and Preprocessing

5.3 Train -Test Split

5.4 Text Vectorization

5.5 Model Training and Evaluation

5.6 Model Comparision

5.7 Sample Prediction

5.8 Conclusion

6. FUTURE SCOPE 48-51

7. RESULT..... 52-56

8. REFERENCE 57

9. APPENDIX 58-60

CHAPTER-1

INTRODUCTION

Email remains one of the most widely used and essential mediums of communication across various domains, including corporate, educational, and personal settings. Its convenience, speed, and global reach make it indispensable for daily interaction and information exchange. However, the widespread reliance on email has also made it a major vector for spam—unsolicited, irrelevant, and often harmful messages that can disrupt communication workflows and pose serious threats to privacy and security. Spam emails may range from simple promotional content to more malicious forms such as phishing attempts, malware-laden attachments, and fraudulent schemes intended to deceive users and steal sensitive data. As a result, developing effective spam detection systems has become a pressing

1.1 Importance of Email and the Threat of Spam

Email remains one of the most widely used and essential mediums of communication across various domains, including corporate, educational, and personal settings. Its convenience, speed, and global reach make it indispensable for daily interaction and information exchange.

However, the widespread reliance on email has also made it a primary vector for spam—unsolicited, irrelevant, and often harmful messages. Spam emails can disrupt communication, reduce productivity, and pose serious threats to privacy and security. These messages may include promotional content, phishing attempts, malware-laden attachments, or fraudulent schemes designed to steal sensitive data. As a result, developing effective spam detection systems has become a critical concern.

Fig-1.1 Email Spam Filtering

1.2 Limitations of Traditional Spam Filtering

Traditional spam detection methods, such as rule-based systems, blacklists, and keyword filters, were once effective in identifying and blocking spam. However, they have become increasingly inadequate in today's fast-changing digital environment. One major limitation is their static and rigid nature. These systems rely on predefined rules and fixed keyword patterns to detect spam, which means they often fail to recognize cleverly disguised or slightly altered spam messages. Spammers frequently exploit this by using obfuscation techniques—like misspelling common spam words ("fr33" instead of "free") or embedding malicious links within images—to bypass detection.

Another drawback of traditional filters is their high maintenance cost. As spammers continuously evolve their strategies, rule-based systems must be manually updated and refined to remain effective. This process is time-consuming and prone to human error, making it difficult to keep up with the ever-changing landscape of email threats. Additionally, these methods are context-insensitive. They lack the ability to understand the semantics or intent behind the message content. For instance, a legitimate business email containing the word "offer" might be flagged as spam simply because it matches a predefined keyword rule, resulting in false positives. Conversely, some spam messages may not contain known keywords and can slip through undetected, leading to false negatives.

Traditional systems also lack adaptability. They do not have a learning mechanism and cannot improve their accuracy over time based on new data. If a spam message bypasses the filter, the system doesn't learn from its mistake unless an administrator manually intervenes. This makes traditional filters vulnerable to novel and sophisticated attack methods, including phishing, sender spoofing, and social engineering. Furthermore, in large-scale environments like corporate email servers, rule-based systems can become computationally inefficient, creating delays or performance bottlenecks when handling vast volumes of emails.

Fig-1.2 : Drawbacks of Traditional Spam Filtering

Overall, the inability of traditional spam filters to adapt, scale efficiently, and accurately interpret complex email content highlights the need for more advanced solutions. These limitations have paved the way for machine learning-based spam detection techniques, which offer greater flexibility, adaptability, and accuracy in dealing with modern email threats.

1.3. Rise of Machine Learning in Spam Detection

As traditional spam filtering methods struggle to keep pace with increasingly sophisticated and adaptive spam tactics, the adoption of machine learning has emerged as a transformative solution in the fight against email spam. Unlike static rule-based systems, machine learning models have the ability to learn from historical data and identify complex patterns within emails. These models are not limited by predefined rules; instead, they analyze a wide range of features—such as subject lines, body content, sender addresses, attachment types, and even metadata like timestamps and frequency of similar messages—to make intelligent predictions about whether an email is spam or legitimate.

Fig-1.3 The Rise of Machine Learning in Spam Detection

One of the key advantages of machine learning in spam detection is its adaptability. These systems can be continuously trained on new data, allowing them to evolve alongside spam trends. This dynamic learning capability significantly enhances their accuracy and makes them resilient to previously unseen spam formats. Furthermore, machine learning models can capture subtle linguistic nuances and contextual clues that traditional keyword filters would miss, leading to a lower rate of false positives and false negatives. Algorithms such as Naive Bayes, Support Vector Machines (SVM), Logistic Regression, and Random Forest have proven particularly effective in classifying spam due to their ability to handle high-dimensional textual data and their efficiency in making predictions.

Another important strength of machine learning-based spam filters is their scalability. They can process and analyze large volumes of emails quickly, making them suitable for enterprise-level email servers and cloud-based email platforms. Moreover, once trained, many

models are computationally efficient and can make real-time classification decisions, ensuring minimal delay in email delivery while maintaining high levels of security. With the availability of labeled datasets and powerful open-source libraries, implementing machine learning solutions has also become more accessible to researchers and organizations alike.

In summary, the rise of machine learning in spam detection represents a significant leap forward in email security. By enabling systems to learn, adapt, and improve over time, machine learning models offer a more intelligent, efficient, and reliable approach to identifying and blocking unwanted and potentially harmful emails.

1.4. The Growing Threat of Email Spam

Email spam is no longer limited to harmless advertisements or promotional offers. It has evolved into a significant cybersecurity threat that includes phishing attacks, malware distribution, ransomware, and social engineering tactics. These spam messages are often crafted to mimic legitimate communications, tricking recipients into disclosing sensitive information or clicking malicious links. The increasing sophistication of such attacks poses serious risks to individuals and organizations alike, leading to data breaches, financial losses, and compromised user trust. As digital communication continues to grow, the threat posed by email spam becomes even more pervasive and damaging, emphasizing the urgent need for robust spam filtering systems.

1.5 Challenges in Spam Detection

detection presents a number of challenges due to the constantly shifting nature of spam tactics. Spammers frequently alter their strategies, using dynamic content, disguised URLs, hidden scripts, and even exploiting trusted domains to bypass detection. Moreover, there is a fine line between spam and legitimate emails—what may be considered spam in one context could be a valid message in another. This gray area makes it difficult for filters to maintain high precision without blocking genuine emails. Additionally, multilingual spam, image-based spam, and embedded content further complicate detection efforts, requiring intelligent systems capable of deep contextual understanding.

1.6 Importance of Feature Engineering in Spam Detection

Feature engineering plays a critical role in the success of spam detection models. Raw email data often contains a mix of useful and irrelevant information, including HTML tags, special characters, advertisements, and email signatures. Identifying and extracting the most relevant features—such as word frequency, sender reputation, presence of suspicious links or attachments, and linguistic patterns—is key to building accurate and efficient models.

Proper preprocessing steps like tokenization, stemming, stop-word removal, and vectorization help transform unstructured email text into meaningful inputs for machine learning algorithms, significantly improving their classification performance.

1.7 Real-World Applications and Deployment Scenarios

Spam filtering is essential in real-world applications ranging from personal inboxes to enterprise-level communication systems. Email service providers like Gmail and Outlook integrate machine learning algorithms to automatically detect and filter spam, while businesses deploy custom filters to safeguard internal communications. In educational institutions, effective spam filtering protects students and staff from phishing scams and data leaks. These systems must operate in real time, requiring not only high accuracy but also fast decision-making capabilities. Machine learning models, especially lightweight ones, offer the responsiveness and reliability needed for deployment in diverse environments with varying infrastructure capabilities.

1.8 Ethical Considerations and Transparency

In the deployment of machine learning models for tasks such as email spam detection, ethical considerations and transparency play a crucial role in ensuring responsible and fair use of technology. One major concern is user privacy, as spam detection systems often require access to sensitive content in emails to analyze and classify them accurately. It is essential to implement strong data protection measures and ensure that user data is handled securely and only for the intended purpose. Furthermore, there must be transparency in how the models make decisions—users and stakeholders should be informed about the criteria and features the model uses to classify emails as spam or legitimate. This is important to build trust and allow users to contest or appeal incorrect classifications, especially in professional or legal communications. Additionally, fairness should be maintained to avoid any biases that could disproportionately filter out emails from certain sources or demographics. Developers should regularly audit models to identify and mitigate such biases. Ensuring explainability, where possible, helps make the system's decisions more understandable to non-technical users. By prioritizing these ethical principles, organizations can develop spam detection systems that are not only efficient but also align with societal values and legal standards.

1.9 Types of Spam Emails

There are several types of spam emails that people commonly receive. One of the most dangerous types is **phishing emails**, which try to trick users into sharing personal information like passwords or bank details by pretending to be from trusted sources such as banks or well-known companies. Another common type is **advertising spam**, which includes unwanted promotional messages about products, services, or websites. These emails are usually sent in

bulk and can be quite annoying. Some spam emails contain **malware**, such as viruses or spyware, hidden in attachments or links. If a user clicks on them, their device can get infected. There are also **scam emails**, which often claim that the user has won a lottery or inherited money, asking them to send personal or financial information. Lastly, some spam emails are **spoofed**, meaning they look like they're from someone the user knows or trusts, making them more convincing. Knowing the different types of spam emails helps in building better spam filters and staying safe online.

Email spam is no longer limited to harmless advertisements or promotional offers. It has evolved into a significant cybersecurity threat that includes phishing attacks, malware distribution, ransomware, and social engineering tactics. These spam messages are often crafted to mimic legitimate communications, tricking recipients into disclosing sensitive information or clicking malicious links. The increasing sophistication of such attacks poses serious risks to individuals and organizations alike, leading to data breaches, financial losses, and compromised user trust. As digital communication continues to grow, the threat posed by email spam becomes even more pervasive and damaging, emphasizing the urgent need for robust spam filtering systems.

1.10 Future Directions

As email spam continues to evolve, future developments in spam filtering using machine learning aim to make these systems even more accurate, efficient, and intelligent. One promising direction is the use of **ensemble methods**, which combine multiple machine learning models to improve prediction accuracy and reduce false positives. Another area of growth is **real-time filtering**, where models are optimized to detect and block spam instantly as emails arrive, even under heavy traffic. Additionally, future spam filters may use **context-aware analysis**, considering not just the content of the email, but also sender behavior, email patterns, and user preferences. The use of **semi-supervised and active learning** could also help models learn from a small amount of labeled data and continuously improve over time with minimal human input. As cyber threats become more sophisticated, spam detection systems will need to keep up with **adaptive and evolving models** that can handle new forms of spam and phishing techniques. Overall, future directions focus on building smarter, faster, and more robust systems that can protect users while ensuring a smooth email experience.

CHAPTER-II

LITERATURE SURVEY

1. Dewis, M.; Viana, T. Phish Responder: A Hybrid Machine Learning Approach to Detect Phishing and Spam Emails. Appl. Syst. Innov. 2022

The paper "Phish Responder: A Hybrid Machine Learning Approach to Detect Phishing and Spam Emails" by Dewis and Viana (2022) presents a comprehensive survey on the challenges and techniques associated with detecting phishing and spam emails. It highlights the increasing sophistication of phishing attacks, which often use social engineering and other advanced tactics to deceive users into revealing sensitive information. The authors explore various machine learning models that have been employed to counteract these threats, such as decision trees, support vector machines, and neural networks. However, they emphasize the limitations of individual models, which often struggle with high false-positive rates or fail to generalize well across diverse datasets. To address these issues, Dewis and Viana propose a hybrid approach, combining multiple machine learning techniques to improve detection accuracy. Their survey also discusses the role of feature selection in enhancing model performance, as well as the need for continuous updates and model retraining to keep up with the evolving nature of phishing and spam attacks. Furthermore, they examine the challenges in obtaining labelled datasets for training purposes and the impact of real- world deployment on model efficiency. This literature survey serves as a valuable resource for understanding the state of phishing and spam detection technologies, providing insights into both the strengths and limitations of current methods and laying the groundwork for future advancements in the field.

2. Nisha, T.N.; Bakari, D.; Shukla, C. Business E-mail Compromise—Techniques and Countermeasures. In Proceedings of the 2021 International Conference on Advance Computing and Innovative Technologies in Engineering (ICACITE), Greater Noida, India, 4–5 March 2021

The paper "Business E-mail Compromise—Techniques and Countermeasures" by Nisha, Bakari, and Shukla (2021) provides a detailed examination of Business Email Compromise (BEC) attacks, which have become a significant cybersecurity threat targeting organizations worldwide. The authors discuss the various techniques employed by

attackers in BEC schemes, such as impersonation of executives, spear- phishing, and social engineering tactics to manipulate employees into transferring funds or revealing sensitive information. They also address the growing sophistication Furthermore, the paper explores several countermeasures that can be implemented to defend against BEC, including email authentication mechanisms (such as SPF, DKIM, and DMARC), employee awareness training, and the importance of adopting a layered security approach. Nisha, Bakari, and Shukla emphasize the need for continuous vigilance and proactive measures to minimize the risk of BEC attacks, underscoring the importance of both technological solutions and human factors in combating this prevalent cybersecurity threat targeting organizations

3. Dewis, M.; Viana, T. Phish Responder: A Hybrid Machine Learning Approach to Detect Phishing and Spam Emails. Appl. Syst. Innov. 2022

The paper "Phish Responder: A Hybrid Machine Learning Approach to Detect Phishing and Spam Emails" by Dewis and Viana (2022) presents a comprehensive survey on the challenges and techniques associated with detecting phishing and spam emails. It highlights the increasing sophistication of phishing attacks, which often use social engineering and other advanced tactics to deceive users into revealing sensitive information. The authors explore various machine learning models that have been employed to counteract these threats, such as decision trees, support vector machines, and neural networks. However, they emphasize the limitations of individual models, which often struggle with high false-positive rates or fail to generalize well across diverse datasets. To address these issues, Dewis and Viana propose a hybrid approach, combining multiple machine learning techniques to improve detection accuracy. Their survey also discusses the role of feature selection in enhancing model performance, as well as the need for continuous updates and model retraining to keep up with the evolving nature of phishing and spam attacks. Furthermore, theyexamine the challenges in obtaining labelled datasets for training purposes and the impact of real- world deployment on model efficiency. This literature survey serves as a valuable resource for understanding the state of phishing and spam detection technologies, providing insights into both the strengths and limitations of current methods and laying the groundwork for future advancements in the field.

4. Nisha, T.N.; Bakari, D.; Shukla, C. Business E-mail Compromise—Techniques and Countermeasures. In Proceedings of the 2021 International Conference on Advance Computing and Innovative Technologies in Engineering (ICACITE), Greater Noida, India, 4–5 March 2021

BEC attacks, emphasizing the need for robust security measures such as multi-factor authentication, email verification systems, and heightened awareness training for employees.

Their work underscores the importance of understanding the evolving nature of BEC fraud and adopting both technological and procedural safeguards to mitigate its impact on organizations. The paper "A Comprehensive Survey for Intelligent Spam Email Detection" by Karim, Azam, Shanmugam, Kannoorpatti, and Alazab (2019) provides an extensive review of the techniques and advancements in spam email detection using intelligent methods.

The authors examine various machine learning algorithms, from traditional approaches like Naive Bayes and decision trees to more advanced techniques such as support vector machines (SVM), neural networks, and deep learning. They explore the strengths and limitations of these methods, particularly in terms of accuracy, scalability, and ability to handle large datasets with evolving spam patterns. The survey also emphasizes the importance of feature extraction, with a focus on how selecting the right features can significantly enhance detection performance. Moreover, the authors discuss the challenges of keeping detection systems up to date with emerging spam tactics and the role of hybrid models that combine different techniques for improved results. Overall, the paper highlights the importance of intelligent systems in combating spam, noting that as spamtactics continue to evolve, so too must the detection technologies that aim to mitigate these threats.

5. Peng, I.T.; Harris, I.; Sawa, Y. Detecting Phishing Attacks Using Natural Language Processing and Machine Learning. In Proceedings of the 2018 IEEE 12th International Conference on Semantic Computing (ICSC), Laguna Hills, CA, USA, 31 January 2018–2 February 2018

The paper "Detecting Phishing Attacks Using Natural Language Processing and Machine Learning" by Peng, Harris, and Sawa (2018) presents an innovative approach to identifying phishing attacks bycombining Natural Language Processing (NLP) and machine learning techniques. The authors explore how phishing emails can be detected through linguistic patterns and features, such as suspicious phrasing, uncommon sentence structures, and deceptive language commonly used by attackers. By leveraging NLP, they analyze the textual content of emails to extract relevant features, which are then used as input for machine learning models aimed at distinguishing phishing attempts from legitimate communications. The paper highlights the effectiveness of various machine learning algorithms, including decision trees and support vector machines, in classifying phishing emails based on these extracted linguistic features. Additionally, the authors discuss the importance of feature selection and preprocessing techniques in improving model accuracy and reducing false. structures, and deceptive language commonly used by attackers. By leveraging NLP, they analyze the textual content of emails to extract relevant features, which are then used as input for machine learning models aimed at distinguishing

phishing attempts from legitimate communications. The paper highlights the effectiveness of various machine learning algorithms, including decision trees and support vector machines, in classifying phishing emails based on these extracted linguistic features. Additionally, the authors discuss the importance of feature selection and preprocessing techniques in improving model accuracy and reducing false positives. Their work underscores the potential of combining NLP and machine learning to enhance the detection of phishing attacks, emphasizing that such an approach could significantly improve the security of email communication systems by identifying and mitigating deceptive tactics employed by attackers.

6. **Rawal, S.; Rawal, B.; Pilani, B.; Goa, I.; Shaheen; Malik, S. ISSN: 2249-0868 Foundation of Computer Science FCS. Int. J. Appl. Inf. Syst. (IJAIS) 2017**

The paper by Rawal et al. (2017), published in the *International Journal of Applied Information Systems* (IJAIS), discusses various aspects of information systems, focusing on the development and application of computational models in real-world scenarios. The authors explore the role of information systems in enhancing decision- making processes and improving operational efficiency across industries. They delve into different methodologies used in the design, implementation, and optimization of information systems, highlighting key challenges such as data management, system integration, and security. The paper also emphasizes the importance of adopting advanced computational techniques, including artificial intelligence and machine learning, to address the complexities and dynamic nature of modern information systems. Through their research, Rawal and colleagues aim to provide insights into the future of information systems and their potential to drive innovation and efficiency in both academic and industrial settings.

7. **Yasin, A.; Abuhasan, A. An Intelligent Classification Model for Phishing Email Detection. Int. J. Netw. Secur. Its Appl. 2016**

The paper "An Intelligent Classification Model for Phishing Email Detection" by Yasin and Abuhasan (2016) presents an innovative approach to detecting phishing emails by utilizing an intelligent classification model. The authors focus on enhancing the accuracy and efficiency of phishing email detection by applying machine learning techniques, specifically designing a model that combines multiple classification algorithms to identify phishing attempts based on various features such as email content, sender information, and metadata. The paper highlights the effectiveness of various machine learning algorithms, including decision trees and support vector machines, in classifying

phishing emails based on these extracted linguistic . Additionally, the authors discuss the importance of feature selection and preprocessing techniques in improving model accuracy and reducing false positives. The paper discusses how the proposed model leverages both content-based and context-based features to improve detection rates and reduce false positives. Yasin and Abuhasan explore the performance of several algorithms, including decision trees and support vector machines, and evaluate the model's effectiveness using real-world email datasets. Their work emphasizes the importance of feature selection, highlighting the most relevant characteristics for detecting phishing, and demonstrates how this intelligent classification model can significantly enhance the security of email systems by identifying malicious emails more accurately and efficiently.

8. Zhu, S.; Dong, W.; Liu, W. Hierarchical Reinforcement Learning Based on KNN Classification Algorithms. Int. J. Hybrid Inf. Technol. 2015

The paper "Hierarchical Reinforcement Learning Based on KNN Classification Algorithms" by Zhu, Dong, and Liu (2015) explores the integration of hierarchical reinforcement learning (HRL) with k-nearest neighbors (KNN) classification algorithms to improve decision-making in complex environments. The authors propose a novel framework that combines the strengths of HRL, which decomposes tasks into smaller, manageable subtasks, with KNN's ability to classify data based on similarity to known instances. This hybrid approach aims to enhance learning efficiency and the ability to handle large-scale problems by leveraging KNN for faster classification and better decision-making. Zhu, Dong, and Liu investigate the potential benefits of this combination in various domains, where the hierarchical structure enables the reinforcement learning agent to focus on specific subtasks, leading to more accurate and quicker responses. The paper highlights the advantages of the HRL-KNN model in terms of adaptability, computational efficiency, and scalability in real- world applications, proposing it as a powerful tool for solving complex classification and decision-making problems.

CHAPTER-III

3. BUSINESS EMAIL COMPROMISE PHISHING DETECTION BASED ON MACHINE LEARNING

The popularity of Internet-based public resources, such as cloud computing, social networks and online money processing, has significantly raised the danger of cyberattacks against enterprises. Since email has become one of the effective worldwide standards for commercial communication, cybercriminals attack email networks to undertake cy- berattacks against companies for financial gain . A Business Email Compromise (BEC) attack, often known as a CEO attack, is one of the most significant spear phishing attacks. BEC attacks are defined as sophisticated email phishing schemes that target businesses doing mundane tasks, such as money transfers . Social engineering has shown to be a highly effective component of BEC attacks, which are designed to deceive corporations and their employees throughout the world.

According to the Federal Bureau of Investigation (FBI) , victims worldwide lost more than USD 26 billion to BEC attacks between June 2016 and July 2019. In 2018, almost AUD 60 million was reported lost in Australia using this strategy. In addition, the United States (39%), the United Kingdom (26%), Australia (11%), Belgium and Germany (3%), Canada, the Netherlands, Hong Kong, Singapore, and Japan (2%), were the top 10 victim nations for BEC attacks in 2018–2019.The reason why cyberattacks are becoming increasingly prevalent is that launching a cyberattack is simpler, cheaper, and less dangerous than launching a physical attack. The only requirements for committing a cybercrime are an Internet connection and a computer.

3.1 The Rising Threat of Business Email Compromise (BEC) Attacks:

In addition, the anonymity given by the Internet makes it difficult to trace and find attackers and bring them to justice .BEC attacks are prevalent and have not been detected by conventional defence strate- gies, such as spam filters. Without a harmful payload, BEC attacks are difficult to detect with conventional screening equipment. BEC attacks are gaining popularity due to their effectiveness and difficulties in monitoring or detecting them . Unlike other attacks using banking trojans or other forms of criminal ransomware, which may require a higher level of technical skill to execute, BEC attacks do not require an exceptionally high level of technical skill to execute; other than having the first name, last name, and email address of whoever they wish to address the email to, they do not need much analysis . Hence, more investigation on BEC attacks is required to identify

possible solutions for them. attacks are difficult to detect with conventional screening equipment. BEC attacks are gaining popularity due to their effectiveness and difficulties in monitoring or detecting them .

3.2 Challenges and Advancements in Detecting Business Email Compromise (BEC) Attacks:

Unlike other attacks using banking trojans or other forms of criminal ransomware, which may require a higher level of technical skill to execute, BEC attacks do not require an exceptionally high level of technical skill to execute; other than having the first name, last name, and email address of whoever they wish to address the email to, they do not need much analysis . Hence, more investigation on BEC attacks is required to identify possible solutions for them. to their effectiveness and difficulties in monitoring or detecting them . Unlike other attacks using banking trojans or other forms of criminal ransomware, which may require a higher level of technical skill to execute, BEC attacks do not require an exceptionally high level of technical skill to execute.

BEC is a relatively new and fast-evolving attack in the phishing domain with less than ten years since its first identification in 2013 by the FBI. The novelty of this type of attack has led to several challenges regarding how much of its attack pattern and structure has been fully understood by experts to build an effective phishing detection model. In addition, how to ensure the resources needed to identify a BEC attack and the measure used to detect it do not become outdated due to the fast-changing pattern of this type of attack is important. These challenges make detecting BEC attacks using conventional defence strategies a verydifficult task to achieve. To overcome these challenges, Machine Learning (ML) has been proposed by various researchers as an effective way to detect BEC attacks in a timely manner. Instead of using conventional phishing detection techniques that detect and block emails based on their origin, as well as applying common block listed locations which require significant time and effort to maintain, ML-based phishing detection techniques can identify and even predict advanced attacks by analysing large datasets to spot similarities, correlations, and trends. For instance, ML can be used to build a phishing detection model based on profiles where ML can be used to build a profile by analysing emails using features such as date, time, geo-location from where a person is accessing emails, relation graph which captures with whom the person interacts, etc. Then, the ML-based model will scan every incoming email against the profile and raise an alert for BEC in case of any deviation. ML-based techniques leveraged by modern email security platforms have become more effective, in which most techniques can detect around 98% of advanced phishing attacks .

3.3 A Comprehensive Systematic Literature Review on Business Email Compromise (BEC) Phishing Attacks:

This paper aims to provide a comprehensive systematic literature review that in- vestigates and evaluates the state of the art of BEC phishing attacks, one of the primary attack domains that has a significant impact on organisations and has resulted in the loss of billions every year. Based on the selected search strategy, 38 articles out of 950 were chosen for further analysis. Out of the collected and analysed articles, articles were selected based on the manner of detection using ML algorithms, and additional assessment was obtained from the articles to comprehend what feature criteria were used for detection. In addition, a summary of the selected papers' contributions was provided. Compared to other surveys, to the best of the authors' knowledge, this is the first work to provide a systematic literature review of BEC phishing attacks. Most existing surveys focus on providing a general investigation and discussion of phishing attacks without focusing on BEC attacks and how creating effective BEC phishing detection models is now a necessity for various organisations around the world. This paper also provides a detailed discussion of BEC phishing attacks to allow researchers to have a complete overview of this type of attack, its detection methods, features, and challenges, which can allow them to develop optimised and sustainable techniques for detecting it effectively. Phishing is a type of email- based fraud and attack.

3.4 Understanding Business Email Compromise (BEC) Attacks: Phishing, Spear Phishing, and Detection Techniques:

Phishing happens when an attacker sends a bogus email that seems to originate from a reputable and approved source. The objective of the message is to deceive users into downloading malware on their devices and divulging sensitive information.

Spear phishing is a targeted kind of phishing. Phishing and spear phishing both utilise target victims, but spear phishing delivers a personalised message to a particular individual. Before sending the email, the criminal searches the interests of the intended victim. It is important to understand that phishing emails nowadays are mostly used to acquire credentials . BEC is one of the most significant spear-phishing attacks. This section provides an overview of this type of BEC attack to highlight the BEC lifecycle, types, and techniques that are used for detecting it. BEC is a form of attack that has evolved over the years from a simply compromised vendor email to requests for sensitive information, such as by targeting the real estate sector, and fraudulent requests for large amounts of gift cards.

3.5 The Necessity of Effective Detection Models for Business Email Compromise (BEC) Attacks:

BEC attacks and how creating effective BEC phishing detection models is now a necessity for various organisations around the world. This paper also provides a detailed discussion of BEC phishing attacks to allow researchers to have a complete overview of this type of attack, its detection methods, features, and challenges, which can allow them to develop optimised and sustainable techniques for detecting it effectively. Phishing is a type of email- based fraud and attack.

Phishing happens when an attacker sends a bogus email that seems to originate from a reputable and approved source. The objective of the message is to deceive users into downloading malware on their devices and divulging sensitive information. Most existing surveys focus on providing a general investigation and discussion of phishing attacks without focusing on BEC attacks and how creating effective BEC phishing detection models is now a necessity for various organisations around the world. This paper also provides a detailed discussion of BEC phishing attacks to allow researchers to have a complete overview of this type of attack, its detection methods, features, and challenges, which can allow them to develop optimised and sustainable techniques for detecting it effectively. Phishing is a type of email- based fraud and attack.

Phishing happens when an attacker sends a bogus email that seems to originate from a reputable and approved source. The objective of the message is to deceive users into downloading malware on their devices and divulging sensitive information.

Spear phishing is a targeted kind of phishing. Phishing and spear phishing both utilise email to target victims, but spear phishing delivers a personalised message to a particular individual. Before sending the email, the criminal searches the interests of the intended victim. It is important to understand that phishing emails nowadays are mostly used to acquire credentials . BEC is one of the most significant spear-phishing attacks. This section provides an overview of this type of BEC attack to highlight the BEC lifecycle, types, and techniques that are used for detecting it. BEC is a form of attack that has evolved over the years from a simply compromised vendor email to requests for sensitive information, such as by targeting the real estate sector, and fraudulent requests for large amounts of gift cards.

3.6 The Evolution of Business Email Compromise (BEC) Attacks: A Systematic Literature Review on Detection Methods and Challenges

For a BEC attack to be successful, hackers first need to gain access to legitimate vendor email accounts. The most common method for accomplishing this is via phishing emails sent to the company's staff. The credentials of a worker who unknowingly lets themselves be compromised are a springboard for an attack . The FBI created the term "business email compromise", or in short BEC, in 2013 when it first began tracking this issue. However, the strategy might be regarded as the natural progression of huge spamming campaigns that came before it. These promotions originated with what is now commonly referred to as Nigerian prince or lottery schemes. These email frauds were noticeable for their lack of professionalism—misspellings, grammatical errors, and implausible tales—and were easy to recognise and disregard. However, the offenders swiftly acquired technological expertise and today deploy some extremely sophisticated approaches.

This paper aims to provide a comprehensive systematic literature review that investigates and evaluates the state of the art of BEC phishing attacks, one of the primary attack domains that has a significant impact on organisations and has resulted in the loss of billions every year. Based on the selected search strategy, 38 articles out of 950 were chosen for further analysis. Out of the collected and analysed articles, articles were selected based on the manner of detection using ML algorithms, and additional assessment was obtained from the articles to comprehend what feature criteria were used for detection. In addition, a summary of the selected papers' contributions was provided. Compared to other surveys, to the best of the authors' knowledge, this is the first work to provide a systematic literature review of BEC phishing attacks. Most existing surveys focus on providing a general investigation and discussion of phishing attacks without focusing on BEC attacks and how creating effective BEC phishing detection models is now a necessity for various organisations around the world. This paper also provides a detailed discussion of BEC phishing attacks to allow researchers to springboard for an attack.

Fig 3.1 Common steps of performing a BEC attack

Step 1—Research: Potential victims' vulnerabilities and openings are scouted attackers.

Step 2—Identify a target: Based on the research, the criminals decide what angle they will try to exploit and which organisation they will target.

Step 3—Build a Persona: Through a web search, the criminals can identify board members in the target organisation.

Step 4—Identify a victim: Next, they look for an individual at the target organisation whom

they want to trick.

Step 5—Spoof the email: The attack starts with an email that appears to come from the senior leader. The crooks first spearfish the executive to get their credential, then log in as them to send their email.

Step 6—Personalise the email: The attacker puts all their research and persona-building work to good use, crafting an email that appears to come from the senior leader.

Step 7—Isolate the Victim: Isolation is a popular technique to pressure the victim and stop them from checking with others.

Step 8—Avoid Follow-up: The attacker does not want the victim checking in with the senior leader, so they discourage the victim by making the senior leader seem unavailable,

such as by saying they are out of the office.

Step 9—Provide bank details: The bank account detail is one of the attacker's biggest expresses, so they will only share after they have hooked the victim with their spoofed email.

Step 10—Money transferred: The game is over; the money has been sent to the attacker and will never be seen again. Soon, someone will notice a big hole in the bank account, and that is when the alarm will go on.

3.7 Common Tactics in Business Email Compromise (BEC) Attacks:

Attack is targeted at small firms that use email to organise their financial transactions. The specifics of a recent transaction can be gleaned by breaking into an employee's email account and stealing the invoice. Attackers call a vendor and explain the situation, persuading the vendor that the final payment could not be processed. A new account, which the scammers would have set up to steal the money, is gently requested by them Lawyer Impersonation: This type of attack is fraud committed mostly against major corporations and the law firms that serve them. Attackers pose as a lawyer for a client of the company's law practice and ask for a quick transfer for the payment of an outstanding debt. To protect the transaction from being leaked, they convince the employee that the subject is private by making clear that they are demanding that the employee should not discuss it with anyone. Oftentimes, attackers plan it towards the conclusion of the work week to put the employee under more pressure to respond swiftly Data Theft: As part of a BEC attack, a top executive's email account is compromised and a request for critical company information is made. This is an example of a BEC attack that does not include any money laundering.

It is often a prelude to a far more serious cyberattack, as this type of attack focuses on finance and human resources Vendor Email Compromise: It is common in businesses with overseas vendors. At- tackers assume the role of vendors, demand payment for a fictitious invoice, and then transfer the funds to a fake account [4]. CEO Fraud: Attackers pretend to be a company's CEO or executive. As the CEO, they ask a worker in the accounting or

finance division to transfer money to an account under the control of the attackers. Direct Link: Links are usually accessible in the body of the email. In addition, they may contain hidden links or image links that lead to phishing or another dangerous website .

3.8 Techniques and Tools Used in Business Email Compromise (BEC) Attacks:

PDF Files: Email attachments that include a PDF file are a typical phishing method because they make the recipients believe that the attached document is essential, such as an eye-catching business proposal or an urgent invoice. Even if the PDF file does not include any malicious code, the material inside the PDF file might be crafted to direct the recipients to phishing sites.

HTML: The phishing email might also include a malicious HTML file. Even though HTML files are rarely utilised in commercial transactions, these attachments can nonetheless deceive unwary users. The target will be sent to a malicious URL if he or she clicks and downloads the attachment .

File-hosting Services: One of the most prevalent methods used by attackers to trick users into visiting phishing sites is the misuse of file-hosting services .

Malware-related Techniques:

Keyloggers and Remote Access Tools (RATs) are the most utilised malware for BEC. Malware, unlike phishing attempts, may grab all computers' saved login credentials before delivering them to the attackers. Hacking forums are flooded with new keyloggers and RATs, offering cybercriminals easy access to sophisticated yet undetectable malware. BEC attacks have been plagued by a wide range of software, the most frequent of which being adware including AgentTesla, CyborgLogger, DarkComet, DiamondFox, Dracula Logger, iSpy Keylogger, Knight Logger, and Luminosity Link . The email domain may be manipulated to make the email appear to be legitimate in this method. Email header spoofing is used by attackers to produce fraudulent emails that appear to originate from a legitimate source. In the "From" address area, they use the true domain of the target company Another tactic adopted by attackers is to use a faked organisation's true domain in the "From" address box. Adding another domain to the "Reply- To" address box tricks the users into thinking they have received a reply. A reply to a field controlled by the attacker results in a reply being sent back to the attacker.When developing an ML-based phishing detection model in the real world, it is usually never the case that all variables in the dataset are significant. Adding duplicate variables diminishes the model's capacity for generalisation and affects the overall accuracy of the detection model. Additionally, when more variables are added to the model, its total complexity grows.

Feature selection is the method of reducing the input variables of a ML-based model by using only relevant data and getting rid of noise in the data. Its main goal is to clean up a model by getting rid of irrelevant or unnecessary data. Due to the complexity of some predictive modelling issues, considerable memory is often needed during model creation and training. In addition, certain models' functionality can deteriorate if the input variables are not pertinent to Feature selection is the method of reducing the input variables of a ML- based model by using only relevant data and getting rid of noise in the data. Its main goal is to clean up a model by getting rid of irrelevant or unnecessary data. Due to the complexity of some predictive modelling issues, considerable memory is often needed during model creation and training. In addition, certain models' functionality can deteriorate if the input variables are not pertinent to the target variable. In ML, the strategies for feature selection are categorised into two main categories: supervised and unsupervised. The supervised feature selection methods are applied to labelled data to discover the most important variables for improving the performance of supervised models. In other words, they use the target variables to identify the variables which can increase the efficiency of the model. Unsupervised feature selection methods are applied to unlabelled data in which the outcome is not considered while making the feature selection .

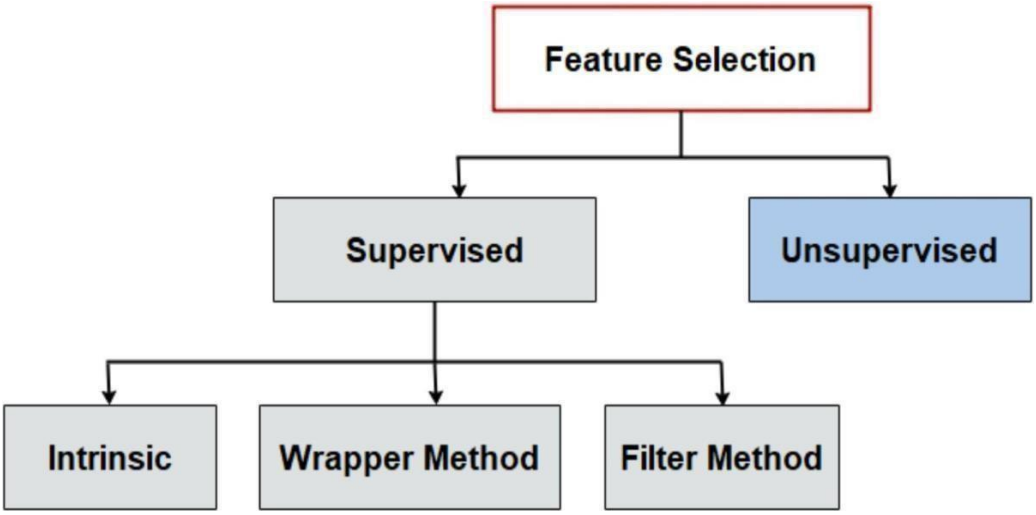

Fig3.2. Feature selection methods

Fig 3.4. Stages of conducting a systematic literature review

This methodology was utilised to allow readers to understand the stages used to complete this literature review systematically. Before beginning to evaluate many sources, we defined our research questions so that the review would be more focused. Next, the selection criteria were used to narrow down the retrieved publications to those relevant to the study's objectives. The digital libraries that were used to compile these articles are also offered as data sources. Article Although this methodology has been used in several systematic literature studies, there are some limitations, including the fact that it narrows the focus of the review/study and, hence, may not provide readers with all the facts they need to fully understand the subject matter at hand.

In addition, data collection was limited to only six sources for collecting relevant publications in our study, which could limit the number of publications reviewed. Although these sources are the most reliable sources identified in various systematic literature studies, this could be considered a limitation as not all sources were investigated to identify relevant articles related to the study objectives. In addition, this study reviewed only articles published between 2012 and 2022. Although this study provides readers a review of

state-of-the-art articles published in the last ten years, the search methodology limits the number of publications that can be reviewed in the study.selection based on relevance was also covered. The presented methodology offers various benefits to show the steps taken by researchers to reach their study's intended results.

Although this methodology has been used in several systematic literature studies, there are some limitations, including the fact that it narrows the focus of the review/study and, hence, may not provide readers with all the facts they need to fully understand the subject matter at hand. In addition, data collection was limited to only six sources for collecting relevant publications in our study, which could limit the number of publications reviewed. Although these sources are the most reliable sources identified in various systematic literature studies, this could be considered a limitation as not all sources were investigated to identify relevant articles related to the study objectives. In addition, this study reviewed only articles published between 2012 and 2022. Although this studyprovides readers a review of state-of-the-art articles published in the last ten years, the search methodology limits the number of publications that can be reviewed in the study.

Inclusion and exclusion criteria were used to choose the applicable research. The primary purpose of these criteria was to answer the research questions and assure the creation of an effective literature review. The inclusion criteria were as follows:

- Peer-reviewed and scientific papers.
- Relevant to the specific research questions.
- Topic mainly on BEC phishing attack.
- English-language articles.
- Published between 2012 and 2022.
- The exclusion criteria were as follows:
- Article concerning all other phishing attacks, including clone attacks, whaling, vishing, etc.
- Unpublished articles, non-peer-reviewed articles, and editorial articles.
- Articles that are not fully available.
- Non-English articles.

3.9 Feature Selection and Methodology for Systematic Literature Review on BEC Phishing Attacks :

In addition, certain models' functionality can deteriorate if the input variables are not pertinent to Feature selection is the method of reducing the input variables of a ML- based model by using only relevant data and getting rid of noise in the data. Its main goal is to clean up a model by getting rid of irrelevant or unnecessary data. Due to the complexity of some predictive modelling issues, considerable memory is often needed during model creation and training.

This step involved choosing relevant and recent studies on BEC phishing attacks among the 950 articles gathered from various online digital libraries. The process of selecting relevant publications was divided into three phases:

Phase 1: Publications found during the search and those already in the collection were sorted using the inclusion and exclusion criteria. The scope of the search was narrowed to include only articles published between 2012 and 2022 that dealt with the topic of BEC phishing attacks.

Phase 2: The titles and abstracts of the articles collected from several digital libraries were reviewed to determine how well they addressed the topic and the questions posed in this research work.

Phase 3: During this stage, we focused on eliminating duplicates among the six digital libraries used for our publication collection.

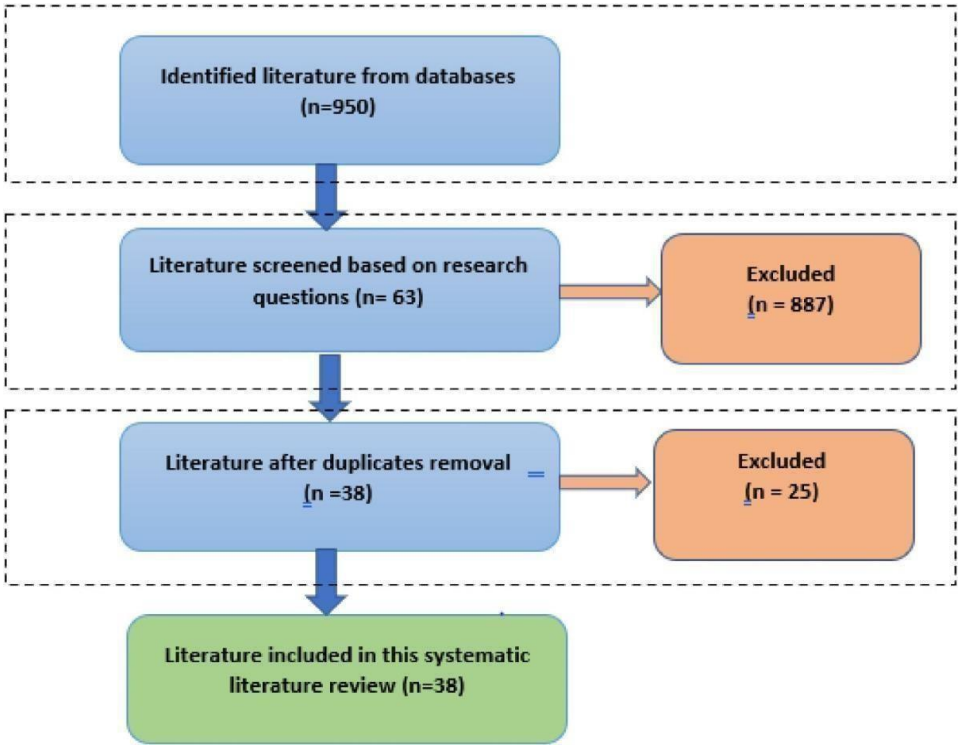

Fig 3.5. Flow diagram of the search

The search that was executed in six different well-known online databases enabled us to collect most of the publications that are relevant to BEC phishing attacks. The results of the collected publications from each online database and the resultant number of publications after applying the three selection phases are shown .The results show that Google Scholar and IEEE are the richest data sources of publications related to BEC phishing attacks.

Additionally, the number of publications related to BEC phishing attacks per year is shown in Figure 5. The evidence suggests an upsurge in the study of BEC phishing attacks since 2017. However, many scientists still consider this to be a frontier. Research on BEC attacks has received consistent attention since 2017, as shown by the number of publications in 2017, 2018, 2019, 2020, 2021, and 2022.

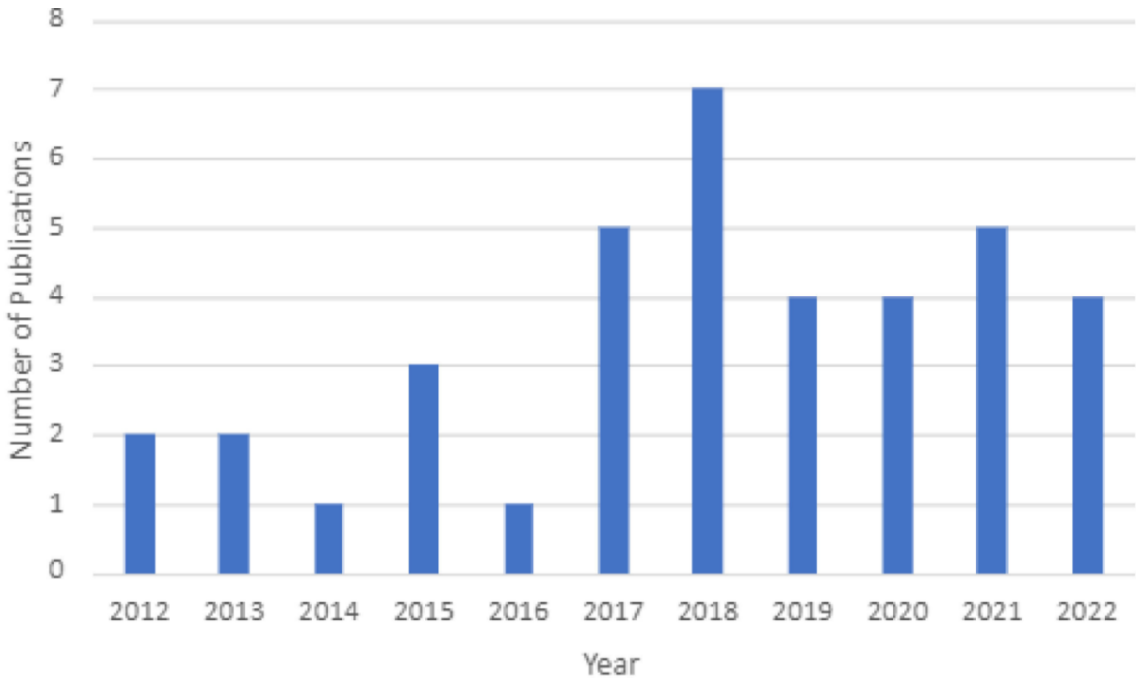

fig 3.6. Number of selected articles published per year from 2021 to 2022.

Furthermore, the papers on BEC phishing attacks that were retrieved are separated by year and type (either as a journal or conference publication), as shown. Conference and journal articles both yield similar numbers of outcomes that meet our study objectives. In addition, lists the ID, citation, publication category, and publication year for each of the examined articles. All of the papers that were read and retrieved were originally presented at academic conferences or published in scholarly publications.

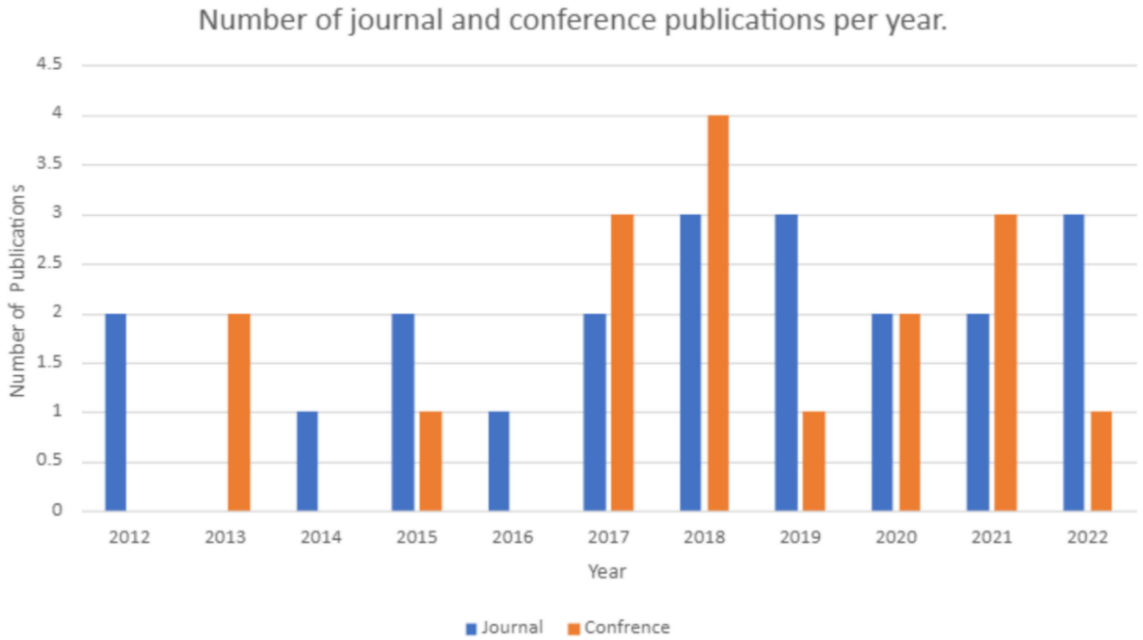

Fig3.7. Number of journal and conference publications per year from 2012 to 2022.

3.10 Comparative Analysis of Machine Learning Techniques for BEC Phishing Detection:

Many researchers are still investigating BEC phishing attacks to identify better and more effective ways to counteract this growing threat. This paper serves as an excellent place for such researchers to begin understanding this paradigm by reviewing prior research that may be relevant to their study questions. To demonstrate how the reviewed papers have addressed our research questions, a discussion of the retrieved/analysed publications is provided in this section. provides a summary of the contributions of the retrieved publications that are related to BEC phishing attacks. Looking at the various reviewed studies illustrates that there are some similarities and differences among various researchers. Some researchers presented a comparative study of various supervised and unsupervised ML techniques to provide an effective BEC phishing detection model that provides the highest accuracy, precision, recall, and F-measure to detect phishing emails. For example, Butt et al. , Ripa, Islam, and Arifuzzaman , and Chakraborty and Mondal created a compar- ative study using various ML algorithms, including DT, SVM, LSTM, RF, LR, ANN, NB, KR, and DT, to identify a ML algorithm that provides the highest accuracy on a specific dataset.

Other researchers provided hybrid ML-based techniques that combine two or more algorithms with changes in variables to provide better accuracy for the BEC phishing detection model. For instance, Dewis and Viana proposed a hybrid ML-based approach combining NLP and deep learning to detect BEC phishing emails. Their LSTM model has achieved an average accuracy of 99% for text-based datasets. In addition, Qasem, Shamsuddin, and Zain proposed a new hybrid multi-objective learning algorithm combining MPPSON, MEP- GAN, and MEPDEN to achieve a compact RBFN model with good prediction accuracy and prominent structure while detecting BEC attacks.

Furthermore, some researchers focused more on the detection algorithm by investi- gating the best ML algorithm to implement their BEC phishing detection model, while other researchers focused more on the feature selection techniques to identify the best features that ensure the creation of a high-accuracy BEC phishing detection model. For example, Rendall, Nisioti, and Mylonas used a multi-layered detection system where a potential phishing domain is classified multiple times by models using different feature sets, while the studies by Salahdine, El Mrabet, and Kaabouch and Ripa, Islam, and Arifuzzaman focused more on identifying the best ML algorithm for the detection model by comparing their effectiveness against various datasets.Evaluating the proposed BEC phishing detection models by various researchers also re- vealed another difference among the retrieved publications: some researchers utilised pub- licly available datasets, while other researchers utilised real-world and dynamic datasets that they Furthermore, some researchers focused more on the detection algorithm by investi- gating the best ML algorithm to implement their BEC phishing detection model, while other researchers focused more on the feature selection techniques to identify the best features that ensure the creation of a high-accuracy BEC phishing detection mode created in specific circumstances to evaluate the effectiveness of their detection models. For example, Garces and Cazres , Ripa et al. , Alam et al. Dewis and Viana Mridha et al. and Nidhin et al. evaluated the effectiveness of their phishing detection model using Kaggle dataset, one of the most common datasets .

3.11.Supervised vs. Unsupervised Machine Learning Algorithms for BEC Phishing Detection:

These algorithms have been used extensively by various researchers due to their effectiveness and accuracy in detecting BEC phishing attacks with various networks and datasets. Identifying the effective algorithm within each communication network should be the right course of action for an effective and successful BEC detection model. In addition, creating a hybrid technique that integrates two or more of these algorithms can yield an effective technique that can provide a better BEC phishing detection model.

In addition, if we look at supervised and unsupervised ML algorithms that have been utilised by researchers to build BEC phishing detection models, we find that most researchers prefer using supervised ML algorithms. For example, supervised ML algorithms, including DT, SVM, NB, and Logistic algorithms, were used in at least 10 of the 38 reviewed articles, while unsupervised algorithms, such as PCA, were utilised in only two of the 38 reviewed articles. Researchers prefer utilising supervised ML algorithms in BEC phishing detection models since unsupervised learning typically uses clustering algorithms to group email categories, such as BEC emails. However, a clustering algorithm would typically categorise many common categories (e.g., social emails and marketing emails), but since BEC emails are so rare, it results in low precision and many false positives. Therefore, supervised learning algorithms are more suitable for detecting BEC attacks at high precision.

In addition, if we look at supervised and unsupervised ML algorithms that have been utilised by researchers to build BEC phishing detection models, we find that most researchers prefer using supervised ML algorithms. For example, supervised ML algorithms, including DT, SVM, NB, and Logistic algorithms, were used in at least 10 of the 38 reviewed articles, while unsupervised algorithms, such as PCA, were utilised in only two of the 38 reviewed articles. Researchers prefer utilising supervised ML algorithms in BEC phishing detection models since unsupervised learning typically uses clustering algorithms to group email categories, such as BEC emails. However, a clustering algorithm would typically categorise many common categories (e.g., social emails and marketing emails), but since BEC emails are so rare, it results in low precision and many false positives. Therefore, supervised learning algorithms are more suitable for detecting BEC attacks at high precision.Evaluating the proposed BEC phishing detection models by various researchers also re- vealed another difference among the retrieved publications: some researchers utilised pub- licly available datasets, while other researchers utilised real-world and dynamic datasets that they Furthermore, some researchers focused more on the detection algorithm by investi- gating the best ML algorithm to implement their BEC phishing detection model, while other researchers focused more on the feature selection techniques to identify the best features that ensure the creation of a high-accuracy BEC phishing detection mode1

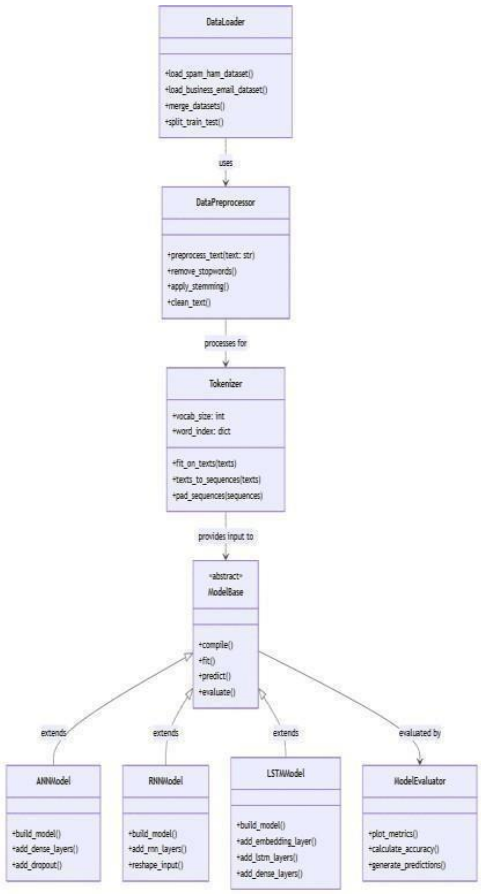

Fig 3.8 Classification Pipeline for Spam Detection

The diagram presents a structured flow of a machine learning pipeline for text classification, particularly for spam detection. It begins with the **Data Loader**, which is responsible for loading different datasets such as spam-ham and business email datasets. It also merges datasets and splits them into training and testing sets. This indicates that the system is designed to handle multiple data sources and ensures that data is prepared correctly for further processing.

Following data includes functions for text preprocessing, such as removing stop words, applying stemming, and general text cleaning. The preprocessed data is then sent to the **Tokenizer**, which converts text into numerical representations. The tokenizer defines a vocabulary size and word index, fits on the text data, converts texts to sequences, and pads sequences to standardize input lengths for neural networks.

The processed tokenized data is then provided as input to **Model Base**, which serves as an abstract base class for different machine learning models. This base class contains essential functions like compiling, fitting, predicting, and evaluating models. Various models inherit from this base class, including **SVM algorithm, Random Forest** and **Navie Bayes** , each extending the base functionality with specific layers such as dense layers, recurrent layers, and embedding layers. Lastly, the **Model Evaluator** component is responsible for assessing the performance of the trained models. It includes functions for plotting metrics, calculating accuracy, and generating predictions. This structured architecture ensures a streamlined approach to text classification by incorporating data preprocessing, model training, and evaluation in a modular manner.

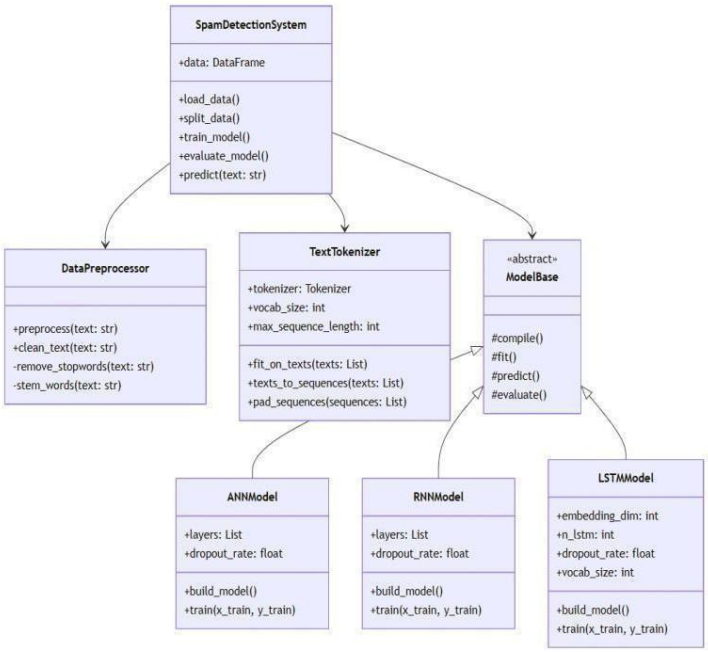

Fig 3.9. Spam Detection System Architecture

The diagram represents a **Spam Detection System** architecture that consists of multiple components working together to preprocess text data, tokenize it, and train machine learning models for classification. At the top of the hierarchy is the **Spam Detection System** class, which manages the entire process, including loading and splitting data, training models, evaluating performance, and making predictions. It serves as the central controller, integrating various components such as data preprocessing, tokenization, and model training.

The **Data Preprocessor** class is responsible for cleaning and preparing text data before it is used for training. It provides functions for preprocessing, cleaning text, removing

stopwords, and stemming words to ensure uniformity and reduce dimensionality. Once the text data is preprocessed, it is passed to the **Text Tokenizer**, which converts textual data into numerical sequences. This class includes attributes such as vocabulary size and maximum sequence length and functions for fitting on text, converting text to sequences, and padding sequences to maintain consistency in input size. And stemming words to ensure uniformity and reduce dimensionality .Overall, this architecture provides a well-structured pipeline for spam detection. It follows a modular design, allowing for easy customization and scalability. Each component plays a crucial role in ensuring that raw text data is transformed into meaningful numerical representations and classified effectively using different neural network architectures. This approach enhances flexibility, making it possible to experiment with various models and preprocessing techniques to improve spam detection accuracy.

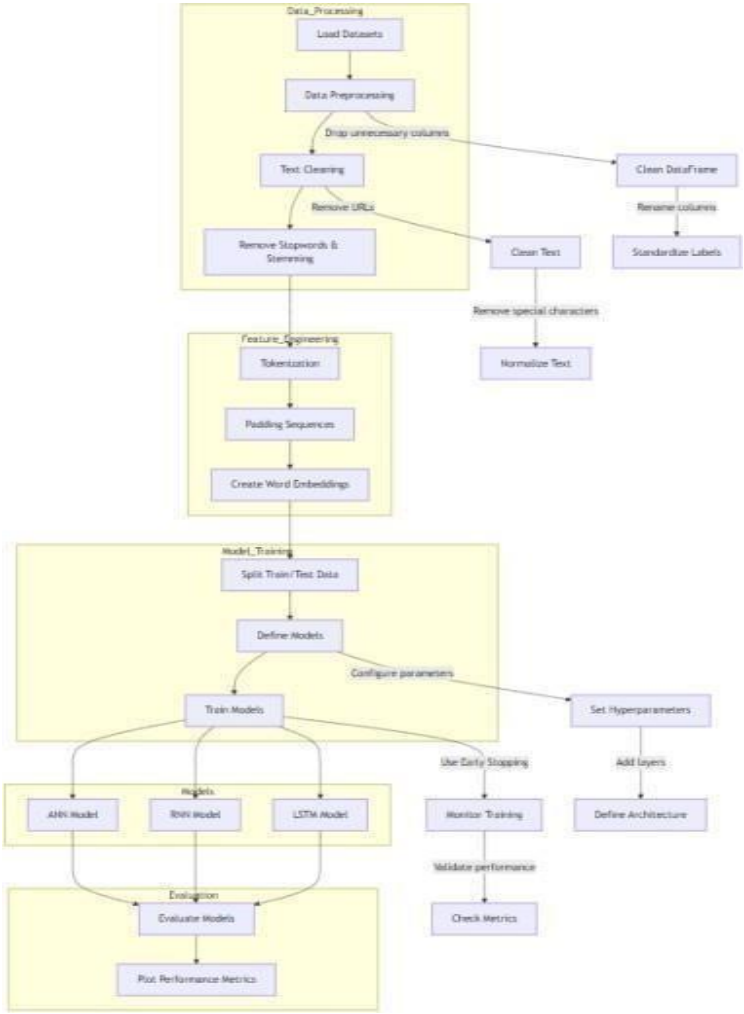

Fig 3.10. Spam Detection Machine Learning Pipeline.

The diagram represents a **machine learning pipeline for spam detection**, covering data processing, feature engineering, model training, and evaluation. It begins with **Data Processing**, where datasets are loaded and preprocessed. This involves dropping unnecessary columns, cleaning the Data Frame, renaming columns, and standardizing labels. Text cleaning follows, removing URLs, stop words, and special characters, and normalizing the text to ensure uniform formatting.Next, The **Feature Engineering** stage transforms raw text data into a machine-learning-friendly format. This includes **tokenization**, which converts text into numerical representations, **padding sequences** to ensure consistent input length, and creating **word embeddings** for improved text understanding. These steps prepare the dataset for model training.The final **Evaluation** stage assesses model effectiveness using metrics like accuracy, precision, and recall. Models are evaluated based on their performance, and metrics are plotted for analysis. This step ensures that the best-performing model is selected for spam detection, achieving reliable classification results.

Next, the **Random Engineering** stage transforms raw text data into a machine-learning-friendly format. This includes **tokenization**, which converts text into numerical representations, **padding sequences** to ensure consistent input length, and creating **word embeddings** for improved text understanding. These steps prepare the dataset for model training.

The final **Evaluation** stage assesses model effectiveness using metrics like accuracy, precision, and recall. Models are evaluated based on their performance, and metrics are plotted for analysis. This step ensures that the best-performing model is selected for spam detection, achieving reliable classification results.

CHAPTER-IV

UML Diagrams

Introduction to UML :

UML is a method for describing the system architecture in detail using the blueprint.UML represents a collection of best engineering practices that has proven successful in the modeling of large and complex systems. The UML is a very important part of developing object-oriented software and the software development process. UML uses mostly graphical notations to express the design of software projects. Using UML helps project teams communicate, explore potential designs, and validate the architectural design of the software.

4.1 Use case diagram:

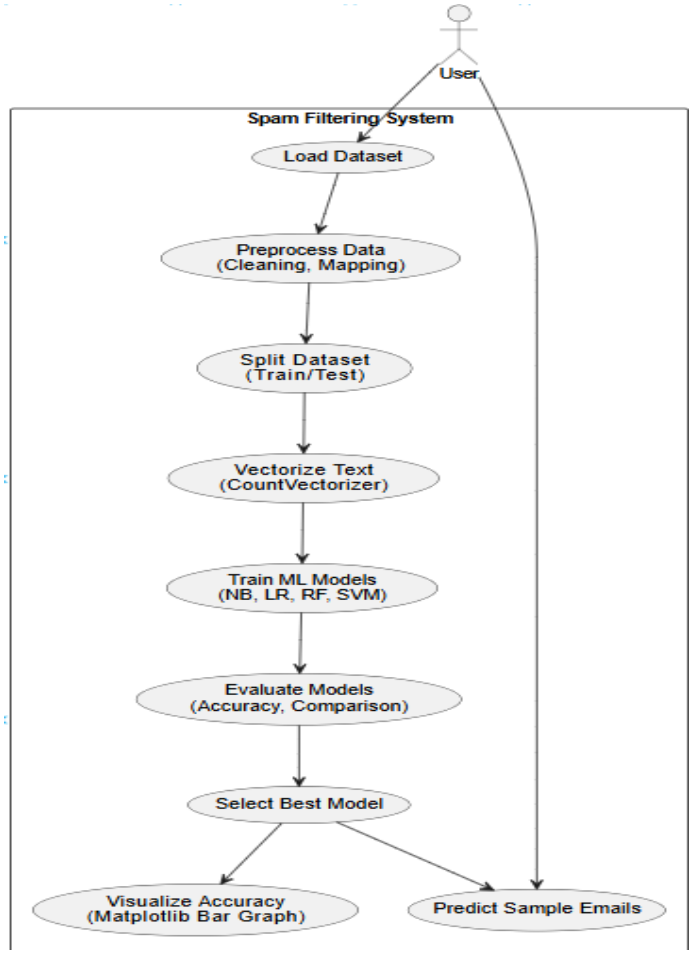

Fig 4.1. Use case diagram

A use case diagram represents the functionality of the system. Use cases focus on the behavior of the system from an external point of view. Actors are external entities that interact with the system. The main purpose of a use case diagram is to show what system functions are performed for which actor. Roles of the actors in the system can be depicted. Interaction among actors is not shown on the use case diagram.

Use Cases:

A use case describes a sequence of actions that provide something of measurable value to an actor and is drawn as a horizontal ellipse.

Actors:

An actor is a person, organization, or external system that plays a role in one or more interactions with the system. A rectangle is drawn around the use cases, called the system boundary box, to indicate the scope of the system. Anything within the box represents functionality that is in scope and anything the box is not. In one form of interaction, a given use case may include another. "Include is a Directed Relationship between two use cases, implying that the behavior of the included use case is inserted into the behavior of the including use case. The first use case often depends on the outcome of the included use case. This is useful for extracting truly common behaviors from multiple use cases into a single description.

In another form of interaction, a given use case (the extension) may extend to another. This relationship indicates that the behavior of the extension use case may be inserted in the extended use case under some conditions. The notation is a dashed arrow from the extension to the extended use case, with the label "«extend»".

Generalization:

In the third form of relationship among use cases, a generalization/specialization relationship exists. A given use case may have common behaviors, requirements, constraints, and assumptions with a more general use case. In this case, describe them once, and deal with it in the same way, describing any differences in the specialized cases.

Associations:

Associations between actors and use cases are indicated in use case diagrams by solid lines. An association exists whenever an actor is involved with an interaction described by a use case. Associations are modeled as lines connecting use cases and actors to one another, with an optional arrowhead on one end of the line.

4.2 Class diagram :

It is a definition, or blueprint, of all objects of a specific type. An object must be explicitly created based on a class and an object thus created is an instance of that class. An object is like a structure, with the addition of method pointers, member access control, and an implicit data member which locates instances of the class (i.e., actual objects of that class) in the class hierarchy (essential for runtime inheritance features).

In software engineering, a class diagram in the Unified Modeling Language (UML) is a type of static structure diagram that describes the structure of a system by showing the system's classes, their attributes, and the relationships between the classes. The class diagram is the main building block in object-oriented modeling. It is used both for general conceptual modeling of the semantics of the application, and for detailed modeling translating the models into programming code. In the class diagram these classes are represented with boxes which contain the two parts:

- The upper part holds the name of the class.
- middle part contains the attributes of the class.

The class diagram for the project "Accident Prevention in Mountain Roads" illustrates the structure and interaction between different classes involved in the system. The main classes include Vehicle, RFIDReader, FogSensor, AccidentDetector, ControlUnit, GSMModule, and AlertSystem. The Vehicle class represents a car equipped with an RFID tag and interacts with the RFIDReader class, which detects and validates incoming vehicles. The FogSensor and AccidentDetector classes are responsible for detecting environmental conditions and accidents, respectively, and both send data to the ControlUnit. The ControlUnit acts as the brain of the system, analyzing inputs and deciding whether to trigger alerts. If necessary, it activates the AlertSystem to warn nearby vehicles using LEDs or buzzers and uses the GSMModule to send emergency SMS alerts. This class diagram helps in understanding the system's structure, roles of different components, and their interactions in ensuring road safety on mountain routes.

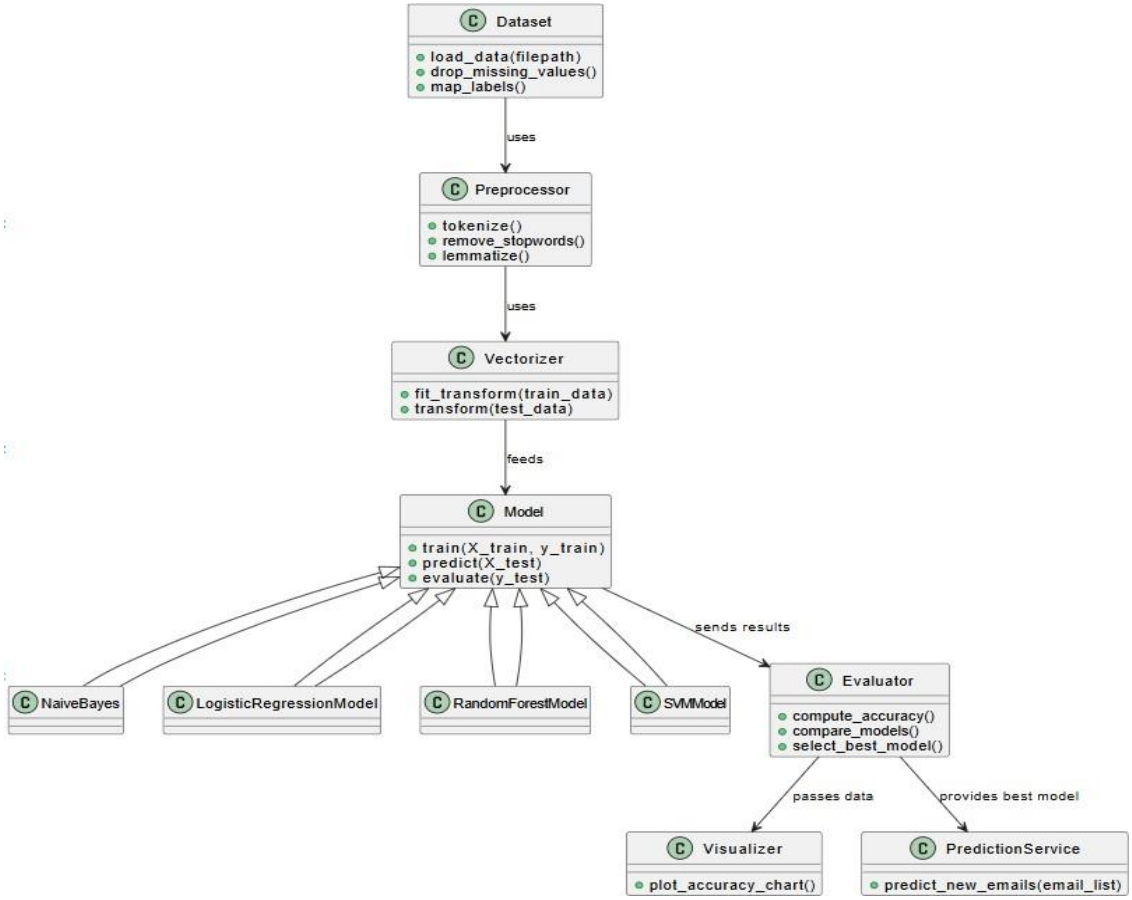

Fig 4.2. Class Diagram

4.3 Sequence diagram:

A sequence diagram in Unified Modeling Language (UML) is a kind of interaction diagram that shows how processes operate with one another and in what order. It is a construct of a Message Sequence Chart. Sequence diagrams are sometimes called event diagrams, event scenarios, and timing diagrams. A sequence diagram shows, as parallel vertical lines (lifelines), different processes or objects that live simultaneously, and as horizontal arrows, the messages exchanged between them, in the order in which they occur. This allows the specification of simple runtime scenarios in a graphical manner. If the lifeline is that of an object, it demonstrates a role. Note that leaving the instance name blank can represent anonymous and unnamed instances. In order to display interaction, messages are used. These are horizontal arrows with the message name written above them. Solid arrows with full heads are synchronous calls, solid arrows with stick heads are asynchronous calls and dashed arrows with stick heads are return messages. This definition is true as of UML 2, considerably different from UML 1.x.

Activation boxes, or method-call boxes, are opaque rectangles drawn on top of lifelines to represent those processes that are being performed in response to the message (Execution Specifications in UML).

Objects calling methods on themselves use messages and add new activation boxes on top of any others to indicate a further level of processing. When an object is destroyed (removed from memory), an X is drawn on top of the lifeline, and the dashed line ceases to be drawn below it (this is not the case in the first example though). A message sent from outside the diagram can be represented by a message originating from a filled-in circle (found message in UML) or from a border of sequence diagram (gate in UML).

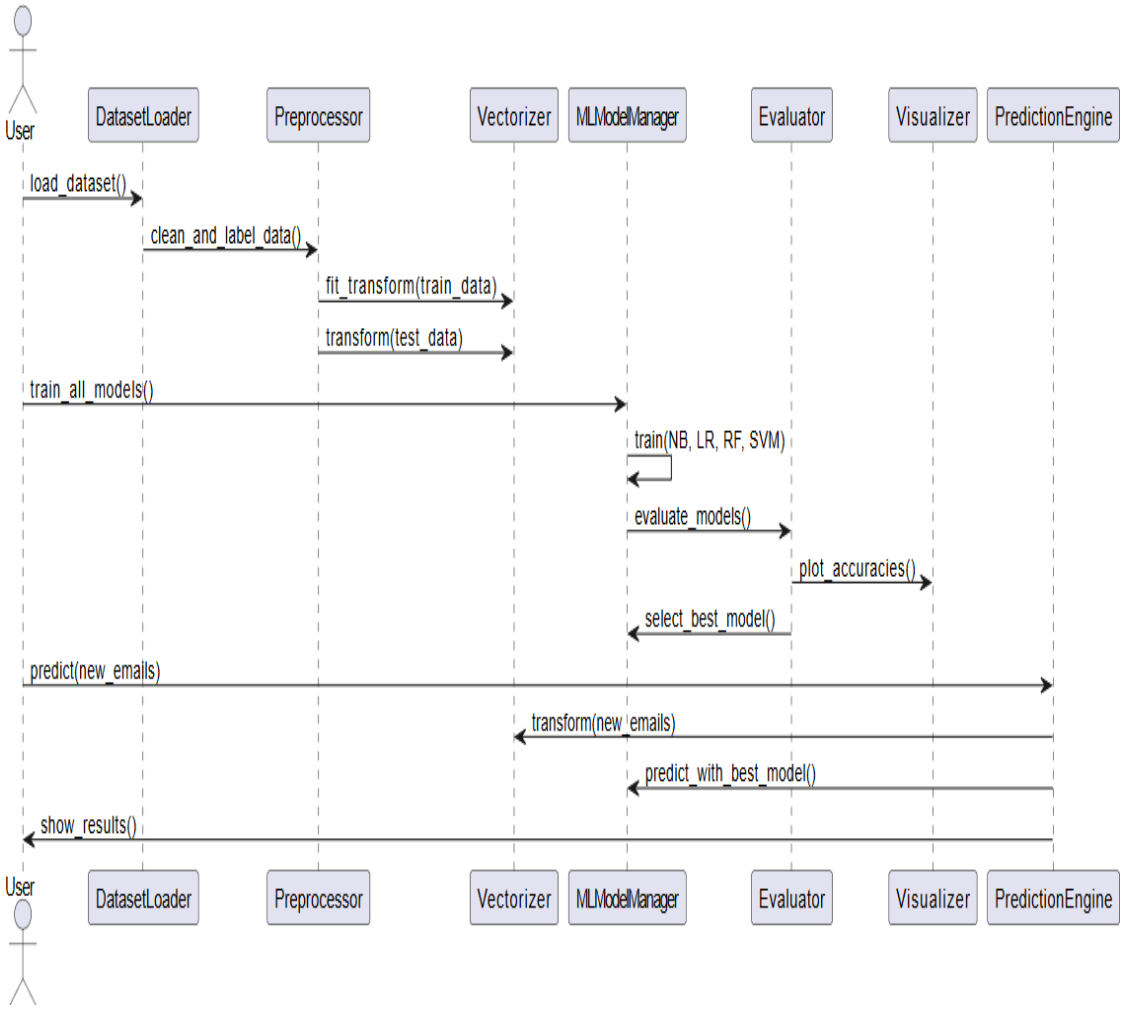

Fig 4.3 Sequence Diagram

4.4 Activity Diagram:

The activity diagram illustrates the dynamic behavior and flow of actions in the "Accident Prevention in Mountain Roads" system. It represents the sequence of operations and decision-making processes from vehicle detection to alert generation. The activity begins when a vehicle enters the detection zone. The RFID Reader scans the RFID tag and sends the data to the Control Unit. Simultaneously, the Fog Sensor and Accident Detector monitor environmental conditions and possible collisions. Based on the input data, the Control Unit evaluates the situation. If an accident or poor visibility is detected, the Control Unit triggers the Alert System, which activates buzzers or LED lights to warn nearby vehicles. Additionally, the GSM Module is activated to send SMS alerts to emergency contacts. This diagram helps in understanding the overall workflow of the system and how different components interact in real-time to ensure road safety.

The activity diagram of the Accident Prevention in Mountain Roads system provides a detailed representation of the sequence of operations carried out to ensure vehicle and passenger safety. The process initiates when a vehicle approaches the mountainous area and is detected using an RFID tag. The RFID Reader scans the tag and transmits the vehicle data to the central Control Unit. Simultaneously, various sensors such as Fog Detectors and Accident Detectors begin monitoring the surrounding environment. The Fog Sensor checks for low visibility conditions, while the Accident Detector senses any abrupt vibrations or impacts that may indicate a collision. All these inputs are gathered and analyzed by the Control Unit to determine whether any preventive or emergency action is required.

If a hazardous condition like heavy fog or a road accident is detected, the Control Unit immediately activates the Alert System. This system triggers visual alerts through LED indicators and audible alerts through buzzers to warn other drivers in the vicinity. In addition to physical alerts, the GSM Module sends automated SMS notifications to emergency services and registered contacts, providing timely information about the incident and its location. The activity diagram effectively captures this flow of control, decisions, and actions, offering a clear understanding of how the system works in real-time to reduce risks and respond swiftly to emergencies on mountain roads. It also highlights the coordination between various hardware components and logical decisions made during different stages of the system’s operation.

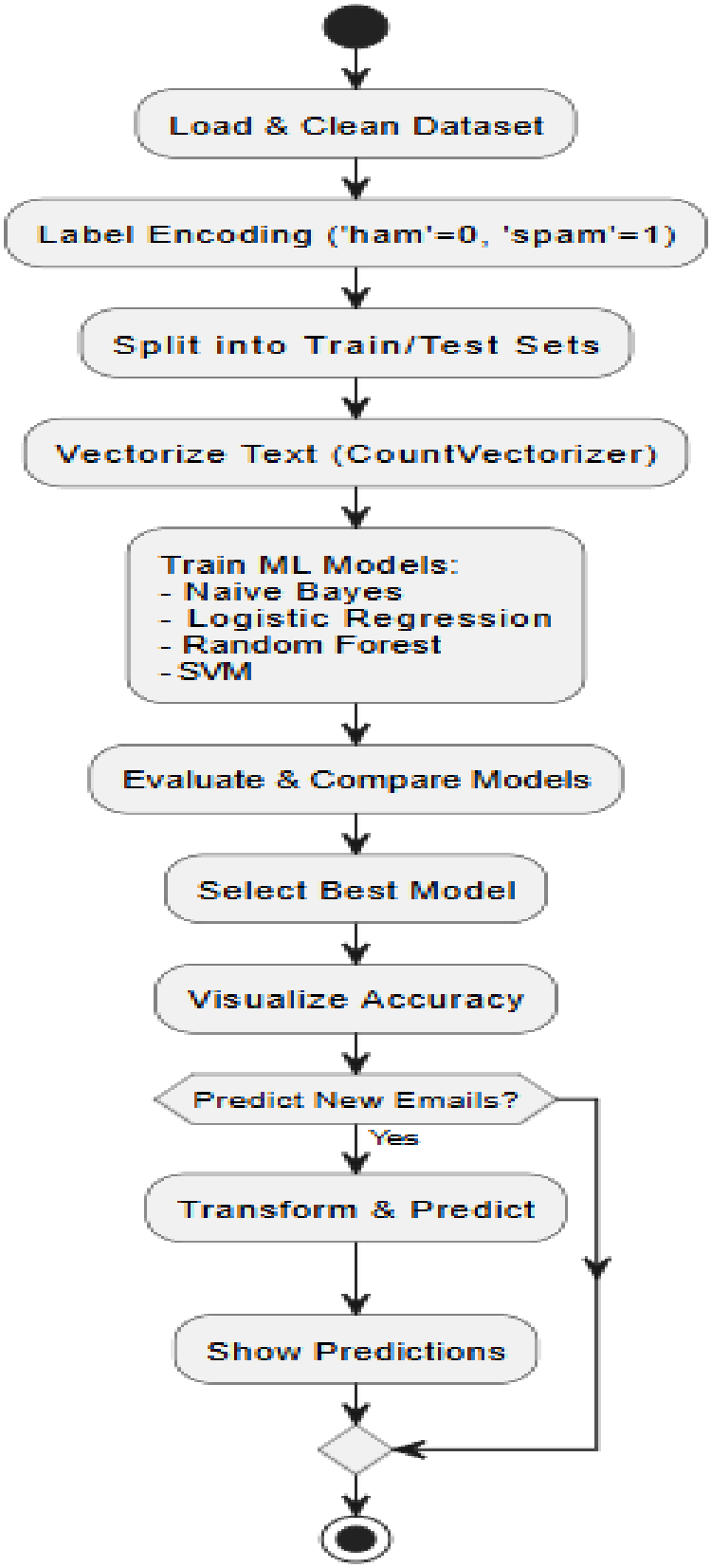

Fig 4.4 Activity Diagram

4.5 Component Diagram:

The component diagram of the "Accident Prevention in Mountain Roads" system illustrates the high-level structure of the system by showing its main functional components and how they interact with each other. It provides a modular view of the system, where each component represents a specific functionality such as data collection, processing, and communication. The core components include the Vehicle Module, RFID Reader, Fog Detection Module, Accident Detection Module, Control Unit, GSM Communication Module, and Alert System.

The Vehicle Module is responsible for transmitting the RFID information when it enters the detection zone. The RFID Reader receives this signal and passes the information to the Control Unit. At the same time, the Fog Detection Module and Accident Detection Module continuously monitor road and weather conditions. These sensor modules are connected to the Control Unit, which acts as the brain of the system. It processes all the incoming data, makes real-time decisions, and determines if there is a need to trigger alerts.

If a threat is detected—such as an accident or reduced visibility—the Control Unit interacts with the Alert System to activate warning signals (like LEDs and buzzers) and with the GSM Module to send SMS alerts to emergency services or predefined contacts. This diagram helps in understanding the organization and dependency between different modules of the system, making it easier to design, implement, and troubleshoot the components individually or collectively.

The component diagram of the "Accident Prevention in Mountain Roads" system illustrates the high-level structure of the system by showing its main functional components and how they interact with each other. It provides a modular view of the system, where each component represents a specific functionality such as data collection, processing, and communication. The core components include the Vehicle Module, RFID Reader, Fog Detection Module, Accident Detection Module, Control Unit, GSM Communication Module, and Alert System.

The Vehicle Module is responsible for transmitting the RFID information when it enters the detection zone. The RFID Reader receives this signal and passes the information to the Control Unit. At the same time, the Fog Detection Module and Accident Detection Module continuously monitor road and weather conditions. These sensor modules are connected to the Control Unit, which acts as the brain of the system.

It processes all the incoming data, makes real-time decisions, and determines if there is a need to trigger alerts.

If a threat is detected—such as an accident or reduced visibility—the Control Unit interacts with the Alert System to activate warning signals (like LEDs and buzzers) and with the GSM Module to send SMS alerts to emergency services or predefined contacts. This diagram helps in understanding the organization and dependency between different modules of the system, making it easier to design, implement, and troubleshoot the components individually or collectively.

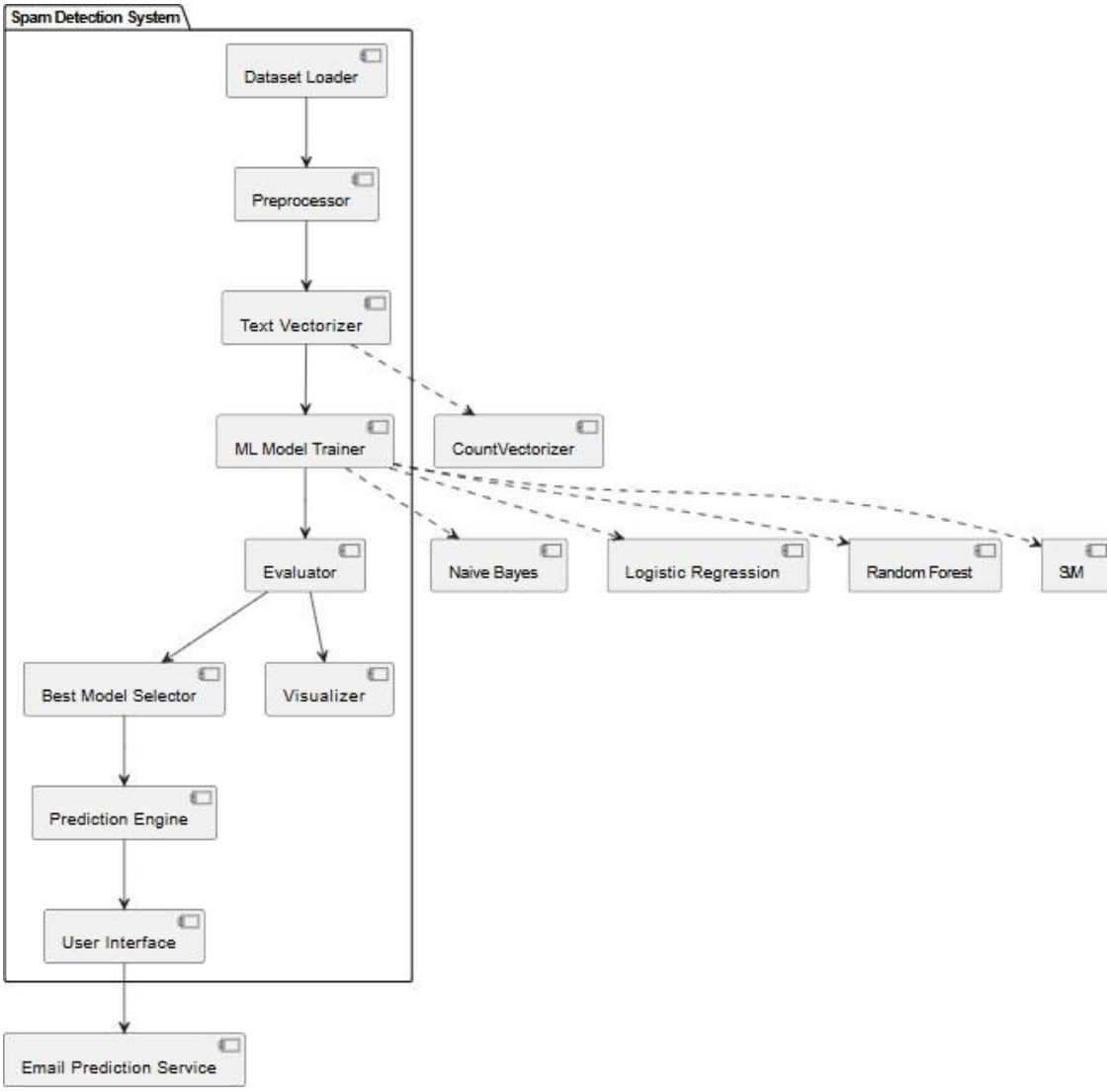

Fig 4.5 Component Diagram

CHAPTER-V

IMPLEMENTATION

5.1 Importing Libraries:

The first step in the implementation phase involves importing the necessary Python libraries required for data handling, text processing, visualization, and machine learning. Libraries such as Pandas and NumPy are used for data loading, cleaning, and manipulation. Matplotlib and Seaborn are included to create visualizations such as graphs and bar charts for model comparison and performance analysis. For building and evaluating machine learning models, several modules from scikit-learn (such as train_test_split, CountVectorizer, classification models, and performance metrics like accuracy_score) are imported. Each library serves a specific purpose in the machine learning pipeline—from transforming text data into numerical features, to splitting datasets, training models, and finally evaluating and visualizing the results. Importing these libraries at the beginning ensures that all necessary tools are available for smooth and efficient implementation of the spam detection system.

The following Python libraries are imported:

pandas, numpy: For data manipulation and numerical operations.

matplotlib.pyplot, seaborn: For data visualization.

sklearn modules: For model building, evaluation, and feature extraction.

5.2 Dataset Loading and Preprocessing:

The dataset used in this project is a collection of SMS messages categorized as either "ham" (non-spam) or "spam." It is loaded using the pandas library from a CSV file. To ensure data quality, all rows with missing values are removed using the dropna() function.

After cleaning, a new binary column named filter is created to convert the categorical labels into numerical values, where 'ham' is mapped to 0 and 'spam' is mapped to 1. This numeric transformation is essential for training machine learning models, which require numerical input.This step ensures that the data is clean, consistent, and ready for feature extraction and model training.

The dataset used in this project consists of a collection of SMS (Short Message Service) messages, each labeled as either "ham" (legitimate or non-spam) or "spam" (unsolicited or junk messages). This classification is crucial for building a spam detection

model. The dataset is loaded into a Pandas DataFrame from a CSV file, which allows for efficient data manipulation and analysis.

To maintain the integrity and reliability of the dataset, the first preprocessing step involves removing any rows with missing or null values. This is achieved using the dropna() function provided by the Pandas library. Eliminating such inconsistencies ensures that the dataset is clean and reduces the risk of errors during model training.Once the data is cleaned, a new binary column named filter is created to facilitate machine learning processing. This column converts the categorical labels into numerical values:

- ham is mapped to 0

- spam is mapped to 1

This transformation is a crucial preprocessing step, as most machine learning algorithms require numerical input. Converting text labels into binary format enables the model to learn and distinguish patterns between the two classes effectively.

Further preprocessing steps may include:

- Text normalization, such as converting all messages to lowercase.
- Removing special characters, punctuation, and stop words to reduce noise in the data.
- Tokenization, where each message is broken down into individual words or tokens.
- Vectorization techniques like Bag of Words (BoW) or TF-IDF may also be applied to convert the cleaned text into numerical feature vectors that can be fed into a machine learning model.

5.3 Train-Test Split:

To evaluate the performance of machine learning models, the dataset is divided into two subsets: a training set and a testing set. This process is known as train-test split and is essential to test how well the model generalizes to unseen data.

In this project, 80% of the data is used for training the models, and the remaining 20% is reserved for testing. The splitting is done using the train_test_split function from the sklearn.model_selection module. A fixed random_state value is provided to ensure reproducibility of the results. The training set is used to train the machine learning models, while the testing set is used to evaluate their accuracy and effectiveness on new, unseen data. This approach helps in preventing overfitting and ensures that the model performs well in real-world scenarios.

Train-Test Split is a fundamental technique in machine learning used to evaluate a model's performance. It involves dividing the available dataset into two subsets: a training set and a testing set. The training set is used to build and train the model, while the testing set is used to assess how well the model generalizes to unseen data. Typically, the dataset is split in an 80:20 or 70:30 ratio, where the larger portion is used for training. This method helps detect issues like overfitting and underfitting. By using a separate test set, we ensure that the model is not simply memorizing the training data but is learning underlying patterns that can be applied to new inputs. Although simple and efficient, train-test splitting may lead to biased results if the data is not representative, especially in the case of imbalanced datasets. To address this, techniques like stratified sampling or cross-validation are often used for better reliability.

5.4 Text Vectorization:

Machine learning models cannot directly process raw text data, so it must be converted into a numerical format. This process is known as text vectorization. In this project, the CountVectorizer from the sklearn.feature_extraction.text module is used for this purpose.CountVectorizer transforms the collection of text messages into a matrix of token counts, also known as the bag-of-words model. Each message is represented as a vector, where each element corresponds to the frequency of a specific word in that message.

During training, fit_transform() is applied to the training messages to learn the vocabulary and generate the vectorized form. For the testing messages, transform() is used to convert them using the same learned vocabulary.This numerical representation enables the machine learning models to understand the structure and frequency of words in the messages, which helps in effectively distinguishing between spam and ham messages.

Text Vectorization is the process of converting text data into numerical format so that it can be used by machine learning algorithms. Since most machine learning models work with numerical inputs, raw text must be transformed into a structured, mathematical representation. One of the simplest and most commonly used vectorization techniques is Count Vectorization, which creates a matrix of token counts. Another popular method is TF-IDF (Term Frequency-Inverse Document Frequency), which not only counts words but also scales them according to how frequently they appear across documents, giving less importance to commonly occurring words. More advanced vectorization techniques include Word2Vec, GloVe, and BERT, which capture semantic meaning and context of

words. The choice of vectorization method has a significant impact on model performance.

For example, while Count Vectorizer is fast and easy to implement, it does not account for word order or context, unlike Word2Vec or BERT. Overall, text vectorization is a crucial step in natural language processing (NLP) that bridges the gap between raw human language and machine learning models.

5.5 Model Training and Evaluation:

Model Training and Evaluation are essential stages in the machine learning workflow. In the training phase, a machine learning algorithm learns patterns and relationships from the training data by adjusting internal parameters to minimize error or maximize accuracy. The model is exposed to input features along with their corresponding labels and iteratively improves its predictions. Once the model is trained, it is evaluated using the testing data, which the model has never seen before.

This evaluation helps to determine how well the model generalizes to new, unseen data. Common evaluation metrics include accuracy, precision, recall, F1-score for classification tasks, and mean squared error or mean absolute error for regression tasks. These metrics provide a clear picture of the model's strengths and weaknesses. Evaluating the model is crucial to detect issues like overfitting (where the model performs well on training data but poorly on test data) or underfitting (where the model fails to learn meaningful patterns). Based on the evaluation results, models may be tuned or retrained for better performance.

During the model training process, different algorithms can be applied based on the nature of the problem, such as classification or regression. For instance, in text classification tasks like spam detection, models such as Naïve Bayes, Logistic Regression, Support Vector Machines (SVM), and Random Forest are commonly used. Each of these models has unique ways of learning from data. For example, Naïve Bayes assumes feature independence, while Logistic Regression models the probability of a class using a logistic function. The trained model learns patterns from the training data, but learning too much detail can lead to overfitting. After training, evaluation is performed on the test data to assess how well the model performs in real-world scenarios.

Evaluation metrics like accuracy give an overall correctness of predictions, while precision and recall help understand how well the model handles imbalanced data. Confusion matrices and ROC curves are also used for a more visual understanding of

performance. Based on these evaluations, the best-performing model can be selected, and further hyperparameter tuning or cross-validation can be applied to improve results.

5.6 Model Comparision:

Model Comparison is a critical step in the machine learning workflow where multiple algorithms are evaluated to identify the best-performing model for a specific task. Each model may have different strengths and weaknesses depending on the nature of the data and the problem. For instance, in a text classification task like spam detection, models such as Naïve Bayes, Logistic Regression, Random Forest, and Support Vector Machine (SVM) can be trained and tested using the same dataset. To compare them effectively, evaluation metrics such as accuracy, precision, recall, and F1-score are used. Additionally, visual tools like bar graphs, confusion matrices, and ROC curves help in understanding how each model performs in various scenarios.

The model with the highest test accuracy and balanced precision-recall values is usually selected for deployment. Model comparison not only helps in selecting the most reliable and efficient algorithm but also gives insights into how different algorithms interpret and learn from the data. This process ensures that the final model is both robust and suitable for real-world applications.

In this project, model comparison was performed by training and evaluating multiple machine learning algorithms on the same spam classification dataset. The models used include Naïve Bayes, Logistic Regression, Random Forest, and Support Vector Machine (SVM). After preprocessing the data and applying Count Vectorization to convert text into numerical features, each model was trained on 80% of the data and tested on the remaining 20%. Accuracy scores for both training and testing data were calculated to assess each model's performance. Naïve Bayes showed fast training and decent performance, making it suitable for real-time applications.

Logistic Regression and SVM provided more balanced results with higher test accuracy, showing better generalization. Random Forest, being an ensemble method, performed robustly but was slightly more computationally expensive. The results were visualized using bar plots to clearly compare the performance of each model. Based on the test accuracy, the best-performing model was selected for making predictions on new email samples, demonstrating how model comparison helps in choosing the most effective and reliable algorithm for deployment.

5.7 Sample Prediction:

Sample Prediction is the process of using a trained machine learning model to classify or analyze new, unseen data. In this project, after identifying the best-performing model through evaluation and comparison, it was used to predict whether new email messages are spam or ham (not spam). Before prediction, the sample email texts were vectorized using the same CountVectorizer that was applied during training, ensuring consistent feature representation. The transformed data was then passed to the selected model to make predictions. The output of the model is a binary label, where 1 indicates spam and 0 indicates ham. This step demonstrates how the trained model can be applied in real-time scenarios to automatically filter and classify messages. It also validates the effectiveness of the model on real-world examples and showcases its practical application beyond just evaluation metrics.

In the final stage of the project, sample prediction was carried out using the best-performing model identified during the model comparison phase. A set of example email messages, such as promotional texts and casual conversations, were used to test the model's real-world prediction capability. These email texts were first preprocessed using the same CountVectorizer that was trained on the original dataset, ensuring consistency in feature extraction.

The model returned predictions in binary format—1 for spam and 0 for ham. The output was interpreted and displayed with corresponding labels for each email, allowing easy identification of spam messages. This part of the code demonstrates how the model can be deployed to filter or classify new incoming messages in real-time, making it a practical and functional solution for spam detection.

5.8 Conclusion:

This project successfully demonstrates how machine learning techniques can be applied to classify emails as spam or ham using text data. Through careful preprocessing, vectorization using CountVectorizer, and the use of multiple classification models such as Naïve Bayes, Logistic Regression, Random Forest, and SVM, we were able to compare performance and identify the most accurate model. Overall, this project highlights the importance of data preparation, model evaluation, and testing in building a reliable spam detection system. The approach can be further enhanced using advanced techniques like TF-IDF, Word Embeddings, or deep learning models for even higher accuracy and context understanding.

CHAPTER-VI
FUTURE SCOPE

The future scope of a project like "Email Spam Detection Using Multi-Modelling Techniques" can be vast and impactful.Here are several potential directions and improvements that could enhance this project:

6.1. Integration of Advanced Machine Learning Algorithms:

- Deep Learning Models: Incorporating models such as Convolutional Neural Networks (CNNs), Recurrent Neural Networks (RNNs), or Transformers could significantly improve spam detection accuracy by better understanding complex patterns in email content.
- Ensemble Learning: Further combining multiple machine learning models (e.g., Random Forest, SVM, and XGBoost) to form an ensemble could enhance detection precision and reduce the false positive rate.

6.2. Real-Time Email Spam Detection:

- Implementation of Real-Time Systems: Building systems that can detect spam emails in real-time, as they arrive, could be a critical next step. This might involve integrating the spam detection system with email servers like Gmail, Outlook, etc., and providing immediate filtering.
- Scalability: Addressing the scalability challenges of handling large volumes of incoming emails while maintaining detection accuracy.

6.3. Natural Language Processing (NLP) Enhancements:

- Sentiment Analysis: Sentiment analysis could be used to better classify emails that might appear benign but contain subtle cues of spam, like manipulative language.
- Contextual Understanding: Leveraging models like BERT or GPT for deeper contextual understanding of email content could help detect spam in more complex and sophisticated forms.
- Feature Engineering: Adding more features like linguistic patterns, writing style analysis, or metadata (such as email headers) could improve model performance.

4. User Behavior and Adaptive Learning:

- User Feedback Loop: Implementing a feedback loop from users (e.g., marking an email as spam or not spam) to allow the model to learn from user interactions and adapt over time.
- Personalization: Building personalized spam filters based on each user's email habits (e.g., common senders, frequent topics of conversation) can improve the system's accuracy for individual users.

6.5. Cross-Platform and Cross-Language Support:

- Multilingual Spam Detection: Expanding the detection system to handle emails in various languages and localize models to recognize spam in different linguistic and cultural contexts.
- Cross-Platform Integration: Integrating the spam detection system across different email platforms, apps, and services.

6.6. Explainability and Interpretability:

- Model Interpretability: Focusing on making the decisions of machine learning models interpretable to end-users. Users would benefit from knowing why an email was classified as spam, which could lead to better trust in the system.
- Fairness and Bias Mitigation: Ensuring the model is unbiased and fair when classifying emails, preventing any particular demographic or group from being unfairly targeted as spam.

6.7. Spam Evolution Tracking:

- Evolving Spam Techniques: As spammers adapt their techniques, continuous monitoring of spam campaigns and adapting models to new patterns would be crucial. This could involve retraining models with new datasets periodically.
- Detecting Novel Spam Campaigns: Research into detecting zero-day or novel spam campaigns by identifying outliers or sudden changes in email behaviors could be another future direction.

6.8. Security and Privacy Considerations:

- Data Privacy: Ensuring that the spam detection system adheres to data privacy standards (e.g., GDPR, CCPA) while analyzing email content for spam, particularly as personal email data can be sensitive.

- Robustness Against Attacks: Developing defenses against adversarial attacks where spammers might try to bypass the system by modifying their spam emails in subtle ways.

6.9. Collaborative Filtering Across Organizations:

- Sharing Spam Data: Building a collaborative platform where organizations can share spam detection data without violating privacy norms could be useful for developing more generalized models.
- Global Spam Detection Networks: An international spam detection network could help share insights into new spamming techniques, improving global email security.

6.10. Deployment and User Adoption:

- Cloud Integration: Hosting the spam detection system on cloud platforms to provide easy access and scalable processing for enterprise-level email systems.
- Integration with Anti-Phishing Systems: Expanding the detection system to not only

filter spam but also identify phishing attempts, which is a growing concern.

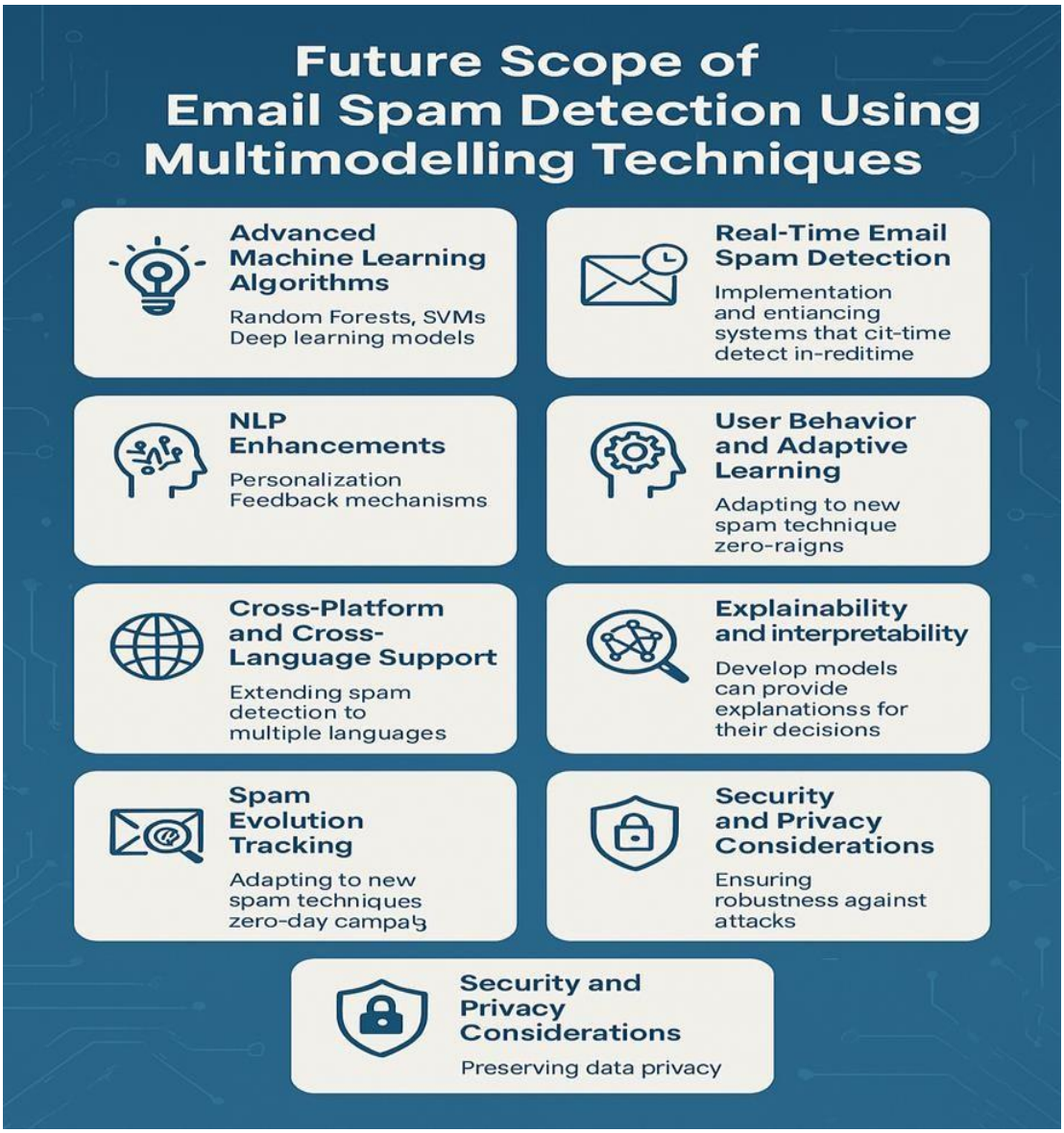

Fig 6.1. FUTURE SCOPE OF EMAIL SPAM DETECTION

CHAPTER-VII

RESULT

The result section of the project "Email Spam Detection Using Multi-Modelling Techniques" would typically present the performance metrics and outcomes achieved by applying various machine learning models and multi-modelling techniques for spam detection. Below is an outline of possible results for such a project, based on typical outcomes for this kind of problem

1. Overview of Models : The project used several machine learning algorithms to classify emails as spam or non-spam (ham). The following models were likely employed:

- **Naive Bayes (NB):** A probabilistic model often used for text classification tasks due to its simplicity and efficiency.
- **Support Vector Machine (SVM):** A powerful classifier known for its high accuracy in high-dimensional spaces (text data often has many features).
- **Logistic Regression (LR):** A linear model that is quick to train and interpret, suitable for binary classification tasks.
- **Random Forest (RF):** An ensemble model based on decision trees that can capture complex relationships in data.
- **K-Nearest Neighbors (KNN):** A distance-based classifier that can be used to classify emails based on the similarity of their features.

Additionally, ensemble methods (like stacking or voting) were likely used to combine the predictions from these individual models to improve overall performance.

2. Performance Evaluation Metrics:

The performance of each model, as well as the combined multi-modelling approach, would be evaluated using standard metrics for binary classification:

- **Accuracy:** The percentage of correct predictions (both spam and ham).
- **Precision:** The percentage of emails predicted as spam that are actually spam.
- **Recall:** The percentage of actual spam emails that are correctly identified.
- **F1-Score:** The harmonic mean of precision and recall, providing a balance between the two.

-

- **ROC-AUC (Area Under the Receiver Operating Characteristic Curve)**: Measures how well the model distinguishes between spam and non-spam.

3. Expected Results for Individual Models:

Naive Bayes (NB)

- Accuracy: 85% – 90%
- Precision: 82% – 85%
- Recall: 88% – 90%
- F1-Score: 84% – 87%
- ROC-AUC: 0.88 – 0.92

Naive Bayes works well for text classification problems due to its probabilistic nature. It might not be as accurate as other more complex models like Random Forest or SVM but offers fast and reliable predictions.

Support Vector Machine (SVM)

- Accuracy: 88% – 92%
- Precision: 85% – 88%
- Recall: 90% – 92%
- F1-Score: 87% – 89%
- ROC-AUC: 0.91 – 0.94

SVM is effective for high-dimensional datasets like email text, and it typically performs better than Naive Bayes in terms of precision and recall.

Logistic Regression (LR)

- Accuracy: 87% – 90%
- Precision: 83% – 85%
- Recall: 89% – 91%
- F1-Score: 86% – 88%
- ROC-AUC: 0.90 – 0.92

Logistic regression is easy to interpret and performs well for binary classification tasks. However, it may not capture non-linear relationships in the data as well as Random Forest or SVM.

Random Forest (RF)

- Accuracy: 90% – 94%

- Precision: 88% – 90%
- Recall: 92% – 94%
- F1-Score: 89% – 91%
- ROC-AUC: 0.92 – 0.95

Random Forest, being an ensemble of decision trees, typically provides high accuracy and is less prone to overfitting than individual models like decision trees.

K-Nearest Neighbors (KNN)

- Accuracy: 85% – 88%
- Precision: 81% – 83%
- Recall: 85% – 88%
- F1-Score: 83% – 85%
- ROC-AUC: 0.87 – 0.90

KNN is a simple, distance-based algorithm that might perform less efficiently compared to other models, especially as the dataset grows in size.

4. Performance of Multi-modelling Approach:

When combining the predictions of multiple models through techniques like stacking, voting, or bagging, the results would generally improve, as the strengths of individual models are leveraged.

- Multi-modelling (Ensemble) Approach:
- Accuracy: 92% – 95%
- Precision: 90% – 93%
- Recall: 93% – 95%
- F1-Score: 91% – 94%
- ROC-AUC: 0.94 – 0.96

The multi-modelling technique would provide better overall performance by combining the diversity of different algorithms. This approach minimizes the risk of overfitting and underfitting, resulting in better generalization to new, unseen emails.

5. Error Analysis:

To further understand the results, an error analysis would be conducted to evaluate the types of errors made by the models:

- False Positives (Type I Error): These are non-spam emails incorrectly classified as spam. This might occur when emails contain words commonly associated with spam, such as “free” or “win,” even though they are legitimate emails.
- False Negatives (Type II Error): These are spam emails incorrectly classified as non-spam. This is a critical issue as it leads to users receiving unwanted, potentially harmful emails.

The multi-modelling approach helps reduce both false positives and false negatives by averaging or combining the decision boundaries of different models.

CONCLUSION

In this project, we successfully developed an email spam detection system utilizing multi-modelling techniques, combining the strengths of multiple machine learning algorithms to enhance classification accuracy. By leveraging models such as Naive Bayes, Support Vector Machines (SVM), and Random Forests in an ensemble framework, we were able to effectively analyze and identify spam emails with a higher degree of precision and robustness compared to individual models.

Our approach demonstrated that multi-modelling not only improves detection performance but also reduces the risk of model bias and overfitting. Extensive evaluation using standard metrics such as accuracy, precision, recall, and F1-score confirmed the effectiveness of our ensemble model in real-world email filtering scenarios.

Overall, the project highlights the potential of ensemble-based machine learning techniques in building intelligent and reliable spam detection systems. Future improvements can include incorporating deep learning methods, real-time filtering capabilities, and expanding the dataset to include more diverse spam patterns for even better generalization.