PORTFOLIO

HARI SANKAR

LIST OF CONTENTS

03 ABOUT ME

04 PERSONAL SKILLS

05 EDUCATION

06 ILLUSTRATION AND GRAPHICS DESIGN

07 LOGO DESIGN

08 3D MODEL

09 CONTACT

introducing ABOUT ME

Graphic design student with a love for creative challenges and strong communication skills developed through various activities.

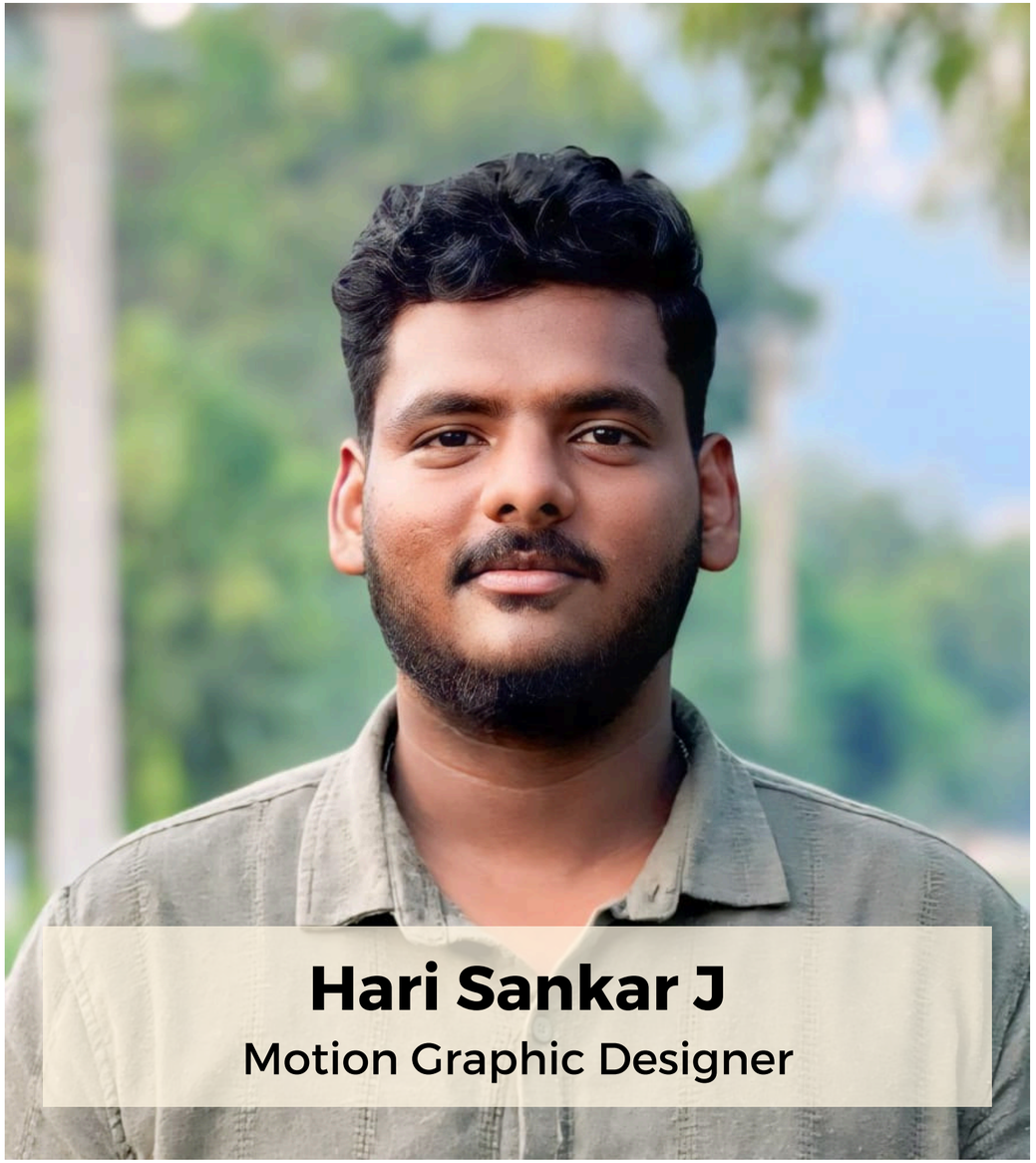

Hari Sankar J

Motion Graphic Designer

personal SKILLS

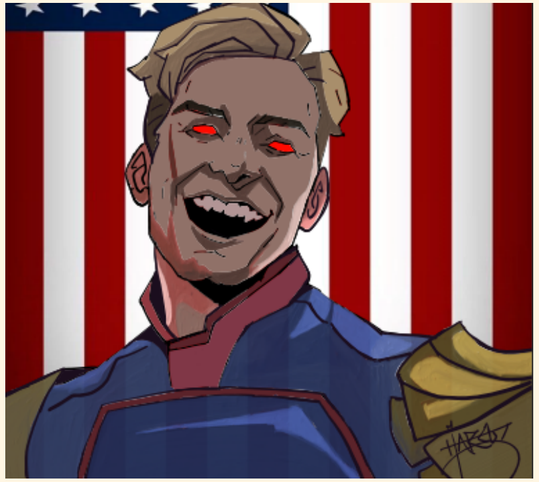

Graphics Designing

3D model

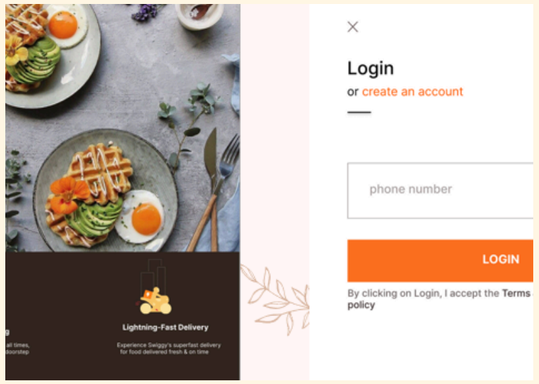

web site

Illustration

EDUCATION

2018-2019
SSLC - 60%

Kotagiri public school

2020 - 2021
HSC - 75%

Madonna Matriculation higher secondary school

2021 - 2025
Computer Science and Design

SNS college of Engineering

ILLUSTRATION
and
GRAPHICS DESIGN

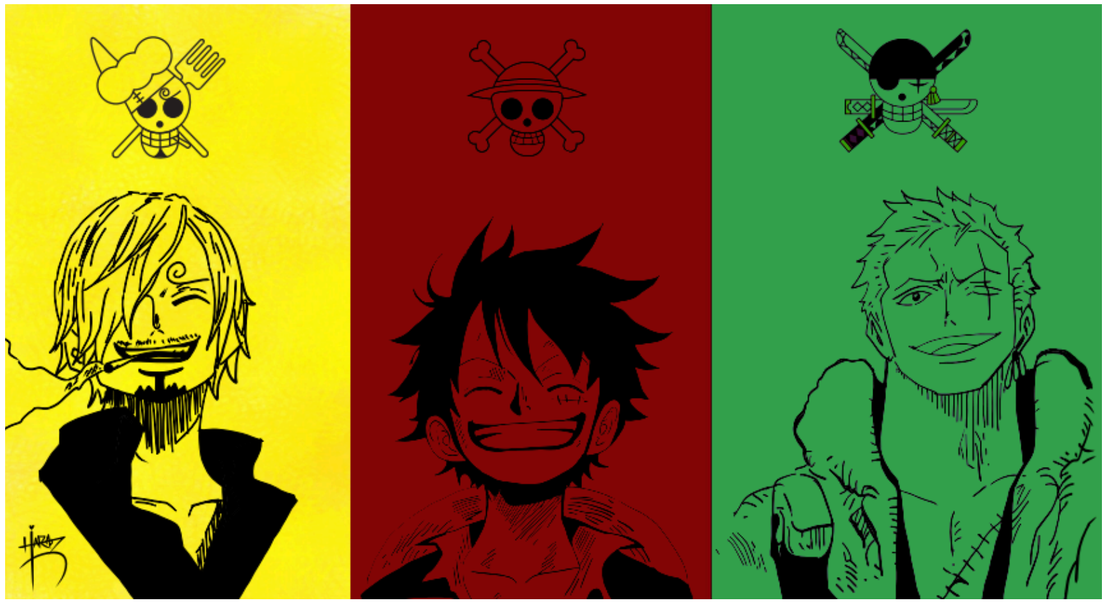

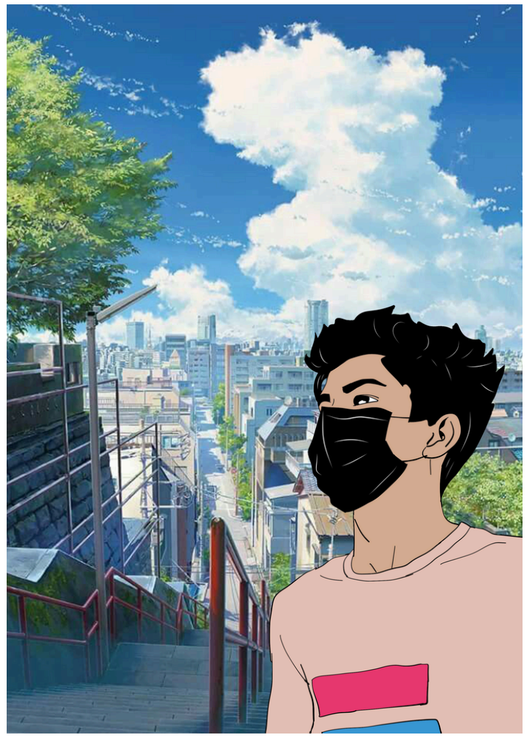

LOGO DESIGN

3D MODEL

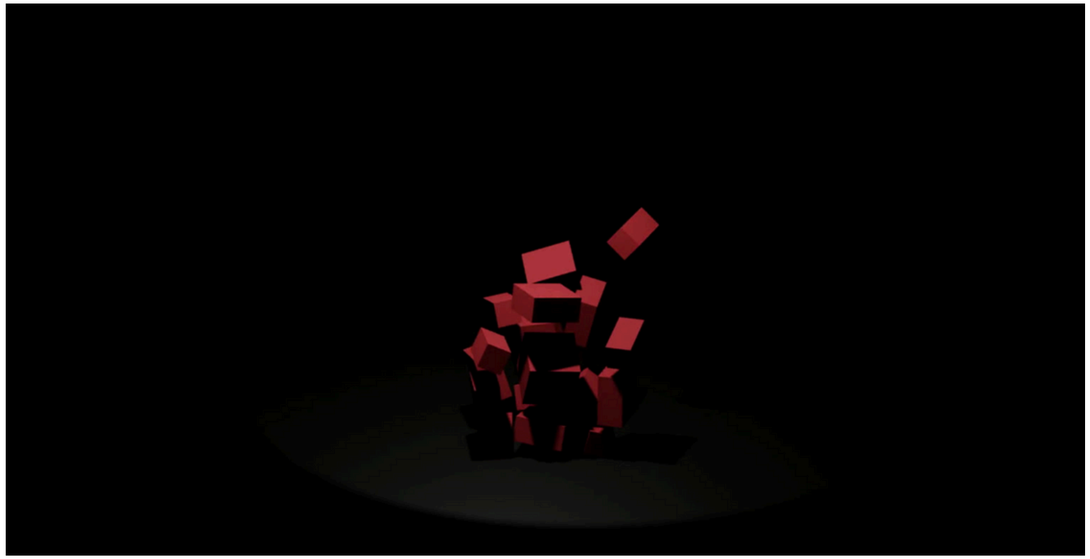

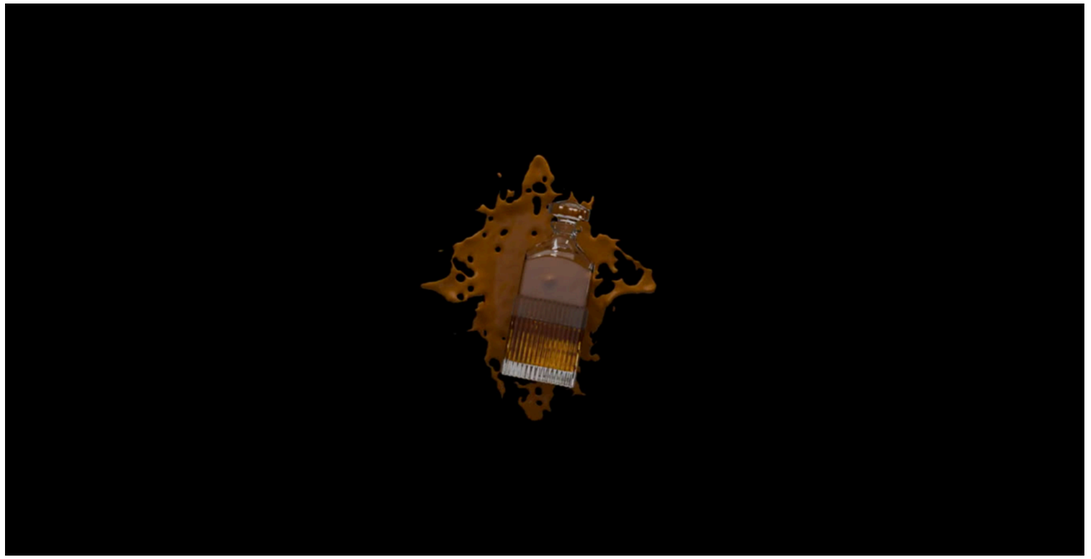

THANKS FOR WATCHING

6382377127

iamharisankar001@gmail.com

Mettupalayam, Coimbatore