Assignment 3

Use [Week2_sample1] as template to build a working network according to the topology, all PCs can ping every PC.

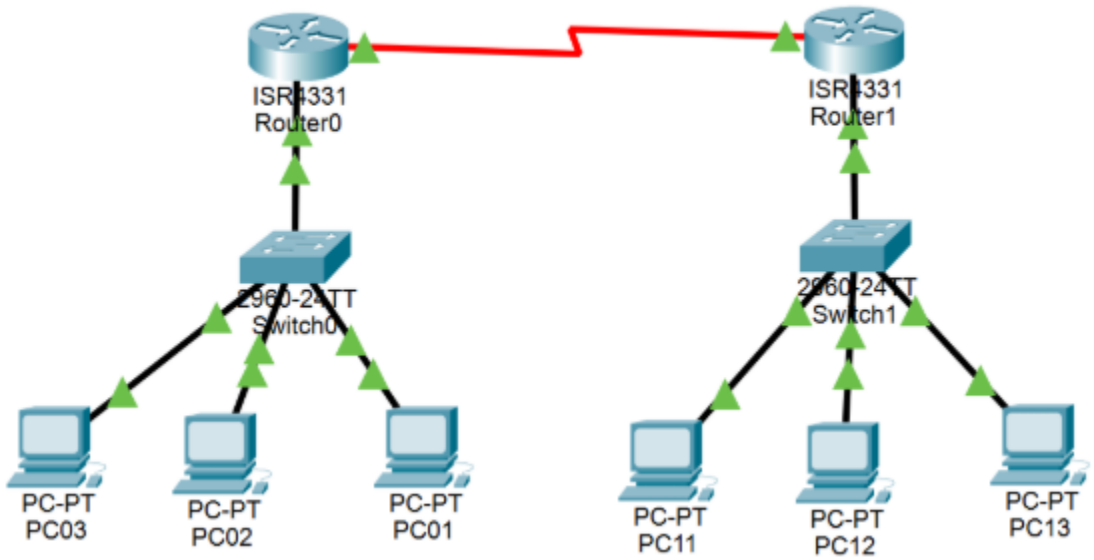

1. เช็ค ping ระหว่าง PC03 กับ PC02, PC01 (Same Network)

ผลลัพธ์

```
C:\>ping 192.168.1.3

Pinging 192.168.1.3 with 32 bytes of data:

Reply from 192.168.1.3: bytes=32 time<1ms TTL=128
Reply from 192.168.1.3: bytes=32 time<1ms TTL=128
Reply from 192.168.1.3: bytes=32 time<1ms TTL=128
Reply from 192.168.1.3: bytes=32 time<1ms TTL=128

Ping statistics for 192.168.1.3:
    Packets: Sent = 4, Received = 4, Lost = 0 (0% loss),
Approximate round trip times in milli-seconds:
    Minimum = 0ms, Maximum = 0ms, Average = 0ms

C:\>
C:\>ping 192.168.1.2

Pinging 192.168.1.2 with 32 bytes of data:

Reply from 192.168.1.2: bytes=32 time<1ms TTL=128
Reply from 192.168.1.2: bytes=32 time<1ms TTL=128
Reply from 192.168.1.2: bytes=32 time<1ms TTL=128
Reply from 192.168.1.2: bytes=32 time<1ms TTL=128

Ping statistics for 192.168.1.2:
    Packets: Sent = 4, Received = 4, Lost = 0 (0% loss),
Approximate round trip times in milli-seconds:
    Minimum = 0ms, Maximum = 0ms, Average = 0ms
```

2. เช็ค ping ระหว่าง PC02 กับ PC01 (Same Network)

```
C:\>ping 192.168.1.2

Pinging 192.168.1.2 with 32 bytes of data:

Reply from 192.168.1.2: bytes=32 time<1ms TTL=128
Reply from 192.168.1.2: bytes=32 time<1ms TTL=128
Reply from 192.168.1.2: bytes=32 time<1ms TTL=128
Reply from 192.168.1.2: bytes=32 time<1ms TTL=128

Ping statistics for 192.168.1.2:
    Packets: Sent = 4, Received = 4, Lost = 0 (0% loss),
Approximate round trip times in milli-seconds:
    Minimum = 0ms, Maximum = 0ms, Average = 0ms
```

3. เช็ค ping ระหว่าง PC11 กับ PC12, PC13 (Same Network)

ผลลัพธ์

```
C:\>ping 192.168.0.3

Pinging 192.168.0.3 with 32 bytes of data:

Reply from 192.168.0.3: bytes=32 time<1ms TTL=128
Reply from 192.168.0.3: bytes=32 time<1ms TTL=128
Reply from 192.168.0.3: bytes=32 time<1ms TTL=128
Reply from 192.168.0.3: bytes=32 time<1ms TTL=128

Ping statistics for 192.168.0.3:
    Packets: Sent = 4, Received = 4, Lost = 0 (0% loss),
Approximate round trip times in milli-seconds:
    Minimum = 0ms, Maximum = 0ms, Average = 0ms

C:\>ping 192.168.0.4

Pinging 192.168.0.4 with 32 bytes of data:

Reply from 192.168.0.4: bytes=32 time<1ms TTL=128
Reply from 192.168.0.4: bytes=32 time<1ms TTL=128
Reply from 192.168.0.4: bytes=32 time<1ms TTL=128
Reply from 192.168.0.4: bytes=32 time<1ms TTL=128

Ping statistics for 192.168.0.4:
    Packets: Sent = 4, Received = 4, Lost = 0 (0% loss),
Approximate round trip times in milli-seconds:
    Minimum = 0ms, Maximum = 0ms, Average = 0ms
```

4. เช็ค ping ระหว่าง PC12 กับ PC13 (Same Network)

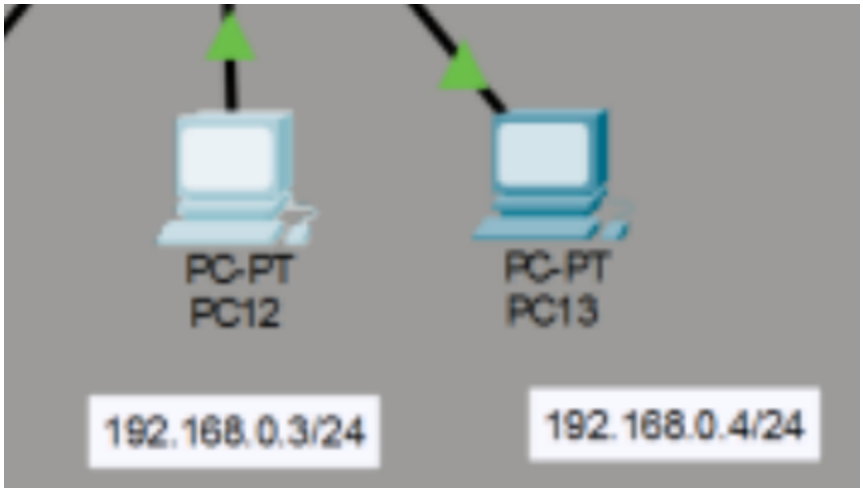

ผลลัพธ์

```
C:\>ping 192.168.0.4

Pinging 192.168.0.4 with 32 bytes of data:

Reply from 192.168.0.4: bytes=32 time<1ms TTL=128
Reply from 192.168.0.4: bytes=32 time<1ms TTL=128
Reply from 192.168.0.4: bytes=32 time<1ms TTL=128
Reply from 192.168.0.4: bytes=32 time<1ms TTL=128

Ping statistics for 192.168.0.4:
    Packets: Sent = 4, Received = 4, Lost = 0 (0% loss),
Approximate round trip times in milli-seconds:
    Minimum = 0ms, Maximum = 0ms, Average = 0ms
```

5. เช็ค ping ระหว่าง PC01 กับ PC11, PC12, PC13 (Different Network)

ผลลัพธ์

```
C:\>ping 192.168.0.2

Pinging 192.168.0.2 with 32 bytes of data:

Reply from 192.168.0.2: bytes=32 time=1ms TTL=126
Reply from 192.168.0.2: bytes=32 time=1ms TTL=126
Reply from 192.168.0.2: bytes=32 time=1ms TTL=126
Reply from 192.168.0.2: bytes=32 time=1ms TTL=126

Ping statistics for 192.168.0.2:
    Packets: Sent = 4, Received = 4, Lost = 0 (0% loss),
Approximate round trip times in milli-seconds:
    Minimum = 1ms, Maximum = 1ms, Average = 1ms

C:\>ping 192.168.0.3

Pinging 192.168.0.3 with 32 bytes of data:

Reply from 192.168.0.3: bytes=32 time=2ms TTL=126
Reply from 192.168.0.3: bytes=32 time=1ms TTL=126
Reply from 192.168.0.3: bytes=32 time=1ms TTL=126
Reply from 192.168.0.3: bytes=32 time=2ms TTL=126

Ping statistics for 192.168.0.3:
    Packets: Sent = 4, Received = 4, Lost = 0 (0% loss),
Approximate round trip times in milli-seconds:
    Minimum = 1ms, Maximum = 2ms, Average = 1ms

C:\>ping 192.168.0.4

Pinging 192.168.0.4 with 32 bytes of data:

Reply from 192.168.0.4: bytes=32 time=1ms TTL=126
Reply from 192.168.0.4: bytes=32 time=7ms TTL=126
Reply from 192.168.0.4: bytes=32 time=1ms TTL=126
Reply from 192.168.0.4: bytes=32 time=1ms TTL=126

Ping statistics for 192.168.0.4:
    Packets: Sent = 4, Received = 4, Lost = 0 (0% loss),
Approximate round trip times in milli-seconds:
    Minimum = 1ms, Maximum = 7ms, Average = 2ms
```

6. เช็ค ping ระหว่าง PC11 กับ PC01, PC02, PC03

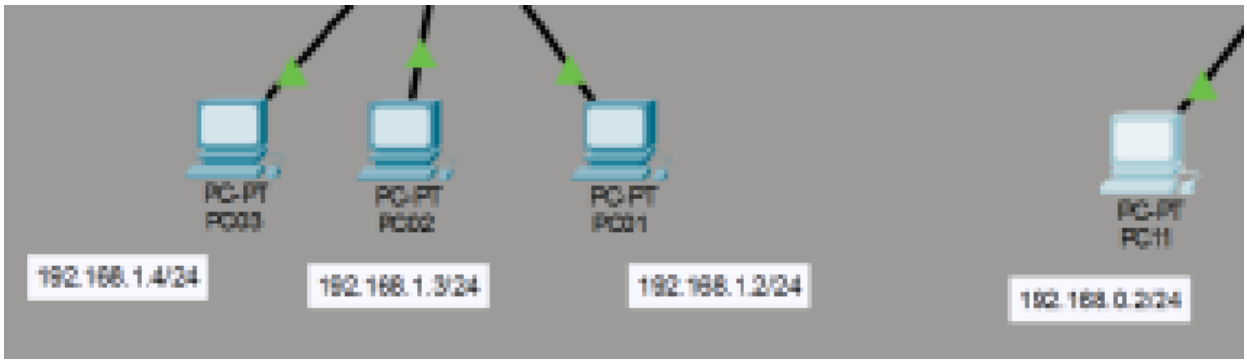
PC-PT
PC03
PC-PT
PC02
PC-PT
PC01
PC-PT
PC11
192.168.1.4/24
192.168.1.3/24
192.168.1.2/24
192.168.0.2/24

ผลลัพธ์

```
C:\>ping 192.168.1.2

Pinging 192.168.1.2 with 32 bytes of data:

Reply from 192.168.1.2: bytes=32 time=1ms TTL=126
Reply from 192.168.1.2: bytes=32 time=2ms TTL=126
Reply from 192.168.1.2: bytes=32 time=2ms TTL=126
Reply from 192.168.1.2: bytes=32 time=1ms TTL=126

Ping statistics for 192.168.1.2:
    Packets: Sent = 4, Received = 4, Lost = 0 (0% loss),
Approximate round trip times in milli-seconds:
    Minimum = 1ms, Maximum = 2ms, Average = 1ms

C:\>ping 192.168.1.3

Pinging 192.168.1.3 with 32 bytes of data:

Reply from 192.168.1.3: bytes=32 time=1ms TTL=126
Reply from 192.168.1.3: bytes=32 time=1ms TTL=126
Reply from 192.168.1.3: bytes=32 time=1ms TTL=126
Reply from 192.168.1.3: bytes=32 time=1ms TTL=126

Ping statistics for 192.168.1.3:
    Packets: Sent = 4, Received = 4, Lost = 0 (0% loss),
Approximate round trip times in milli-seconds:
    Minimum = 1ms, Maximum = 1ms, Average = 1ms

C:\>ping 192.168.1.4

Pinging 192.168.1.4 with 32 bytes of data:

Reply from 192.168.1.4: bytes=32 time=1ms TTL=126
Reply from 192.168.1.4: bytes=32 time=1ms TTL=126
Reply from 192.168.1.4: bytes=32 time=1ms TTL=126
Reply from 192.168.1.4: bytes=32 time=1ms TTL=126

Ping statistics for 192.168.1.4:
    Packets: Sent = 4, Received = 4, Lost = 0 (0% loss),
Approximate round trip times in milli-seconds:
    Minimum = 1ms, Maximum = 1ms, Average = 1ms
```

Files :
https://drive.google.com/drive/u/1/folders/1DVsD0Dw8VUj5uGTs3yDl1bztTyFeFMje