Automated Test Case Document

Jira Ticket: TEST2-38

Document Classification:	Company Confidential
Document Ref:	Automated Test Case Document
Version:	1.0
Date:	28/09/2026
Document Author:	Automated TEST2 Evidence Review
Document Owner:	Quality Assurance / Metricell

This document and its content is copyright of Metricell Limited @ 2026 all rights reserved. All information contained herein is the intellectual property of Metricell Limited and should be treated as confidential. Any external redistribution of reproduction of part or all of the contents in any form is prohibited unless expressly agreed with Metricell Limited in writing. Any reproduced content must include the following statement; "Part or all of the content contained herein is copyright of Metricell Limited @ 2026 all rights reserved".

Table of Contents

1 Revision History 2
2 Test Cycle Information 3
3 Test Summary 3
4 Test Cases 5
About Metricell 25

Version	Date	Revision Author	Summary of Changes
[1.0]	28/09/2026	TEST2 QA Automation	Generated from TEST2 evidence review

Tester:	**Automated**
Jira Ticket:	TEST2-38
Environment:	Chrome
Browser Details:	Chrome version not recorded
Date of Test:	28/09/2026
Limitations during Testing:	None recorded

Area of test	Pass	Fail	Defects (No.)
1. Starting at `https://o2intelligence-v4-dev.metricell.com/launcher`, with the V4 launcher displayed and the user signed in if prompted, select the **API Request Audit card.**	Y	N	0
2. After the first card selection, verify that the API Request Audit module is displayed on the `o2intelligence-v4-dev.metricell.com` V4 host and no application load error is shown.	Y	N	0
3. From the first API Request Audit module view, use the browser Back control and verify that the V4 launcher is displayed again.	Y	N	0

4. From the restored V4 launcher, select the **API Request Audit card a second time during the same browser session.**	Y	N	0
5. After the second card selection, verify that the API Request Audit module is displayed again on the `o2intelligence-v4-dev.metricell.com` V4 host and no application load error is shown.	Y	N	0
6. Across the two module openings, verify that the browser URLs identify the same V4 host and that the intermediate launcher view is visible between the openings.	Y	N	0
7. During this flow, verify that no audit data is created or modified.	N	Y	1

All automated tests must map to an approved criterion and produce reproducible results plus decisive evidence. Use Failed, Blocked, or Unverified where applicable.

4.1 Tests

Preconditions:	Not recorded in agent output.	***Associated Requirements:***	Criteria from criteria.md.	Automation Notes:	Automated browser run; PNG evidence reviewed.

ID / Criterion	Criteria Tested	Expected Result	Actual Result / Evidence Path	Outcome
1.0.0	Starting at `https://o2intelligence-v4-dev.metricell.com/launcher`, with the V4 launcher displayed and the user signed in if prompted, select the **API Request Audit** card.	Starting at `https://o2intelligence-v4-dev.metricell.com/launcher`, with the V4 launcher displayed and the user signed in if prompted, select the **API Request Audit** card.	Attempt-003 initial and before-select screenshots show the signed-in V4 launcher and API Request Audit card; the corresponding browserUrl is on the required V4 host. Steps taken: Opened the exact V4 launcher route; the launcher was displayed and the signed-in account showed HP.; Selected the API request audit launcher card.; Observed the API request audit module.	Passed

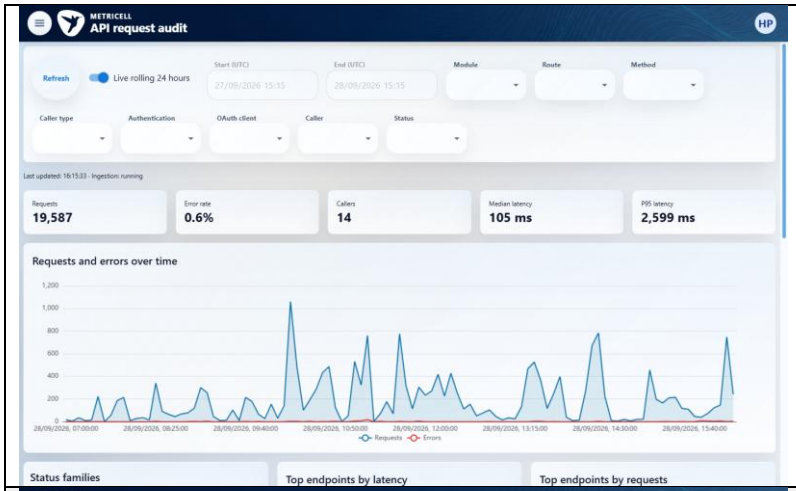
METRICELL
API request audit
HP
Refresh
Live rolling 24 hours
Start (UTC)
27/09/2026 15:15
End (UTC)
28/09/2026 15:15
Module
Route
Method
Caller type
Authentication
OAuth client
Caller
Status
Last updated: 16:15:33 · Ingestion: running
Requests
19,587
Error rate
0.6%
Callers
14
Median latency
105 ms
P95 latency
2,599 ms
Requests and errors over time
1,200
1,000
800
600
400
200
0
28/09/2026, 07:00:00
28/09/2026, 08:25:00
28/09/2026, 09:40:00
28/09/2026, 10:50:00
28/09/2026, 12:00:00
28/09/2026, 13:15:00
28/09/2026, 14:30:00
28/09/2026, 15:40:00
Requests
Errors
Status families
Top endpoints by latency
Top endpoints by requests

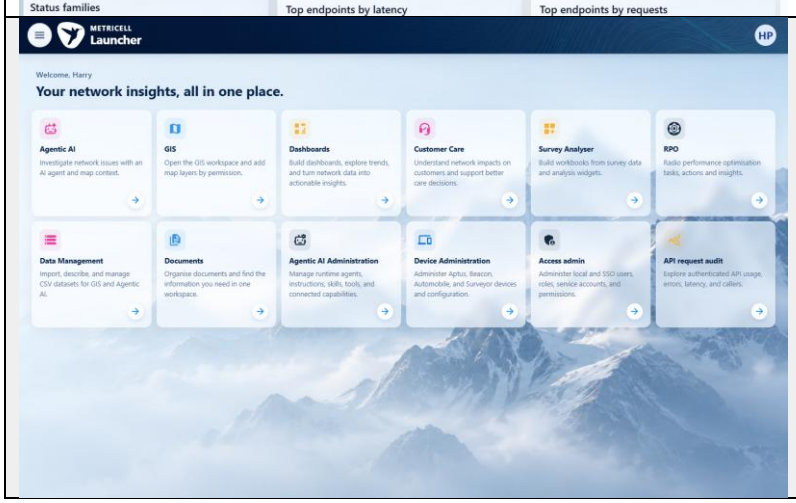
METRICELL
Launcher
HP
Welcome, Harry
Your network insights, all in one place.
Agentic AI
Investigate network issues with an AI agent and map context.
GIS
Open the GIS workspace and add map layers by permission.
Dashboards
Build dashboards, explore trends, and turn network data into actionable insights.
Customer Care
Understand network impacts on customers and support better care decisions.
Survey Analyser
Build workbooks from survey data and analysis widgets.
RPO
Radio performance optimisation tasks, actions and insights.
Data Management
Import, describe, and manage CSV datasets for GIS and Agentic AI.
Documents
Organise documents and find the information you need in one workspace.
Agentic AI Administration
Manage runtime agents, instructions, skills, tools, and connected capabilities.
Device Administration
Administer Aptus, Beacon, Automobile, and Surveyor devices and configuration.
Access admin
Administer local and SSO users, roles, service accounts, and permissions.
API request audit
Explore authenticated API usage, errors, latency, and callers.

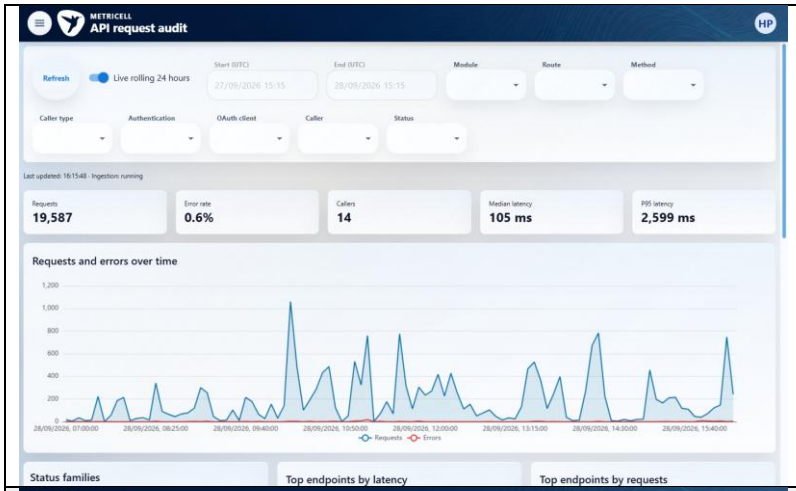

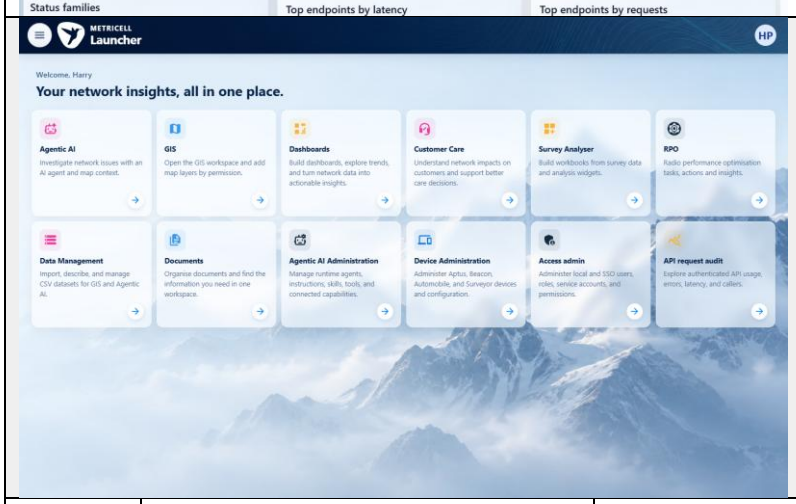

2.0.0	After the first card selection, verify that the API Request Audit module is displayed on the `o2intelligence-v4-dev.metricell.com` V4 host and no application load error is shown.	After the first card selection, verify that the API Request Audit module is displayed on the `o2intelligence-v4-dev.metricell.com` V4 host and no application load error is shown.	Attempt-003 after-select and final screenshots show the API Request Audit dashboard without a visible load error; browserUrl uses the required V4 host. Steps taken: Opened the launcher route and saved its initial state.; Selected API Request Audit.; Confirmed the module title and loaded dashboard; no application load error was visible.	Passed

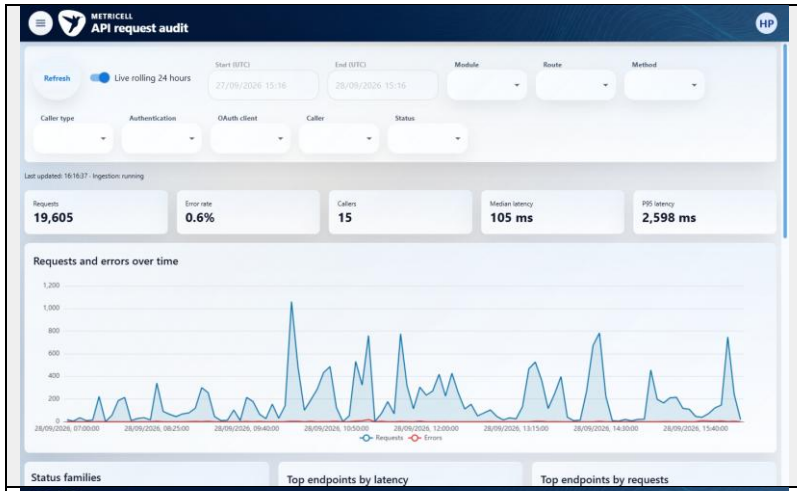
METRICELL
API request audit
HP
Refresh
Live rolling 24 hours
Start (UTC)
27/09/2026 15:16
End (UTC)
28/09/2026 15:16
Module
Route
Method
Caller type
Authentication
OAuth client
Caller
Status
Last updated: 16:16:37 · Ingestion: running
Requests
19,605
Error rate
0.6%
Callers
15
Median latency
105 ms
P95 latency
2,598 ms
Requests and errors over time
1,200
1,000
800
600
400
200
0
28/09/2026, 07:00:00
28/09/2026, 08:25:00
28/09/2026, 09:40:00
28/09/2026, 10:50:00
28/09/2026, 12:00:00
28/09/2026, 13:15:00
28/09/2026, 14:30:00
28/09/2026, 15:40:00
Requests
Errors
Status families
Top endpoints by latency
Top endpoints by requests

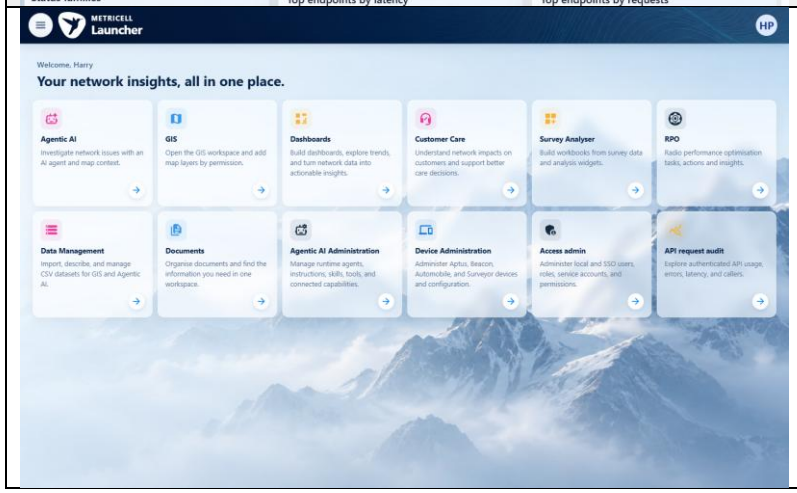
METRICELL
Launcher
HP
Welcome, Harry
Your network insights, all in one place.
Agentic AI
Investigate network issues with an AI agent and map context.
GIS
Open the GIS workspace and add map layers by permission.
Dashboards
Build dashboards, explore trends, and turn network data into actionable insights.
Customer Care
Understand network impacts on customers and support better care decisions.
Survey Analyser
Build workbooks from survey data and analysis widgets.
RPO
Radio performance optimisation tasks, actions and insights.
Data Management
Import, describe, and manage CSV datasets for GIS and Agentic AI.
Documents
Organise documents and find the information you need in one workspace.
Agentic AI Administration
Manage runtime agents, instructions, skills, tools, and connected capabilities.
Device Administration
Administer Aptus, Beacon, Automobile, and Surveyor devices and configuration.
Access admin
Administer local and SSO users, roles, service accounts, and permissions.
API request audit
Explore authenticated API usage, errors, latency, and callers.

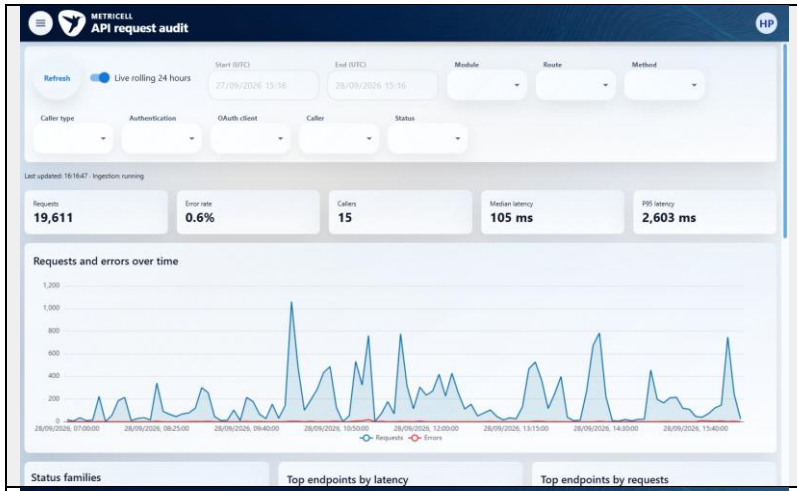

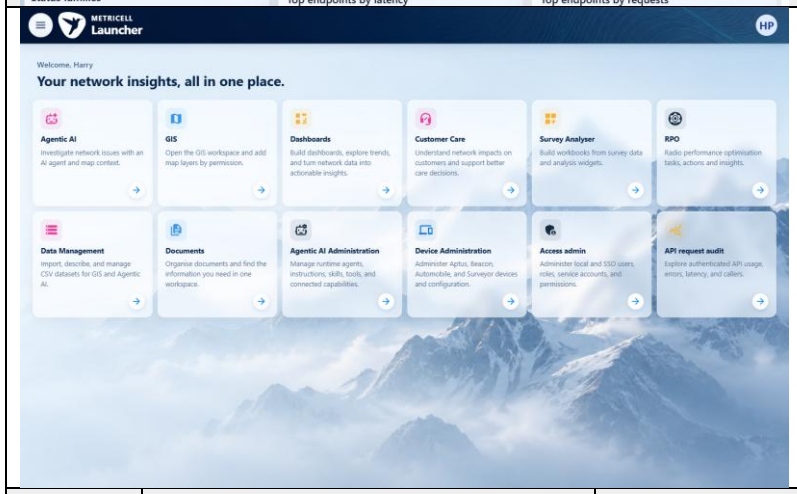

3.0.0	From the first API Request Audit module view, use the browser Back control and verify that the V4 launcher is displayed again.	From the first API Request Audit module view, use the browser Back control and verify that the V4 launcher is displayed again.	Attempt-003 after-back and final screenshots show the V4 launcher restored; browserUrl is the exact launcher route on the required host. Steps taken: Opened the launcher, then API Request Audit to establish the required first module view.; Used the Playwright browser Back control.; Confirmed the launcher content and exact launcher URL were restored.	Passed

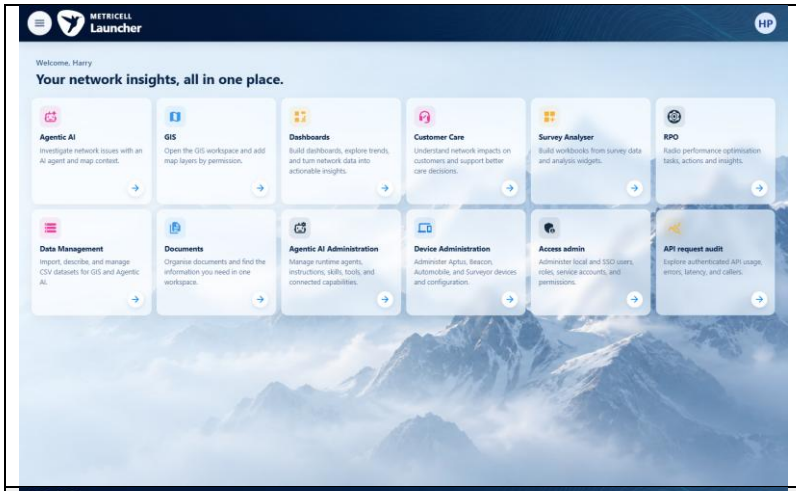
METRICELL
Launcher
HP
Welcome, Harry
Your network insights, all in one place.
Agentic AI
Investigate network issues with an AI agent and map context.
GIS
Open the GIS workspace and add map layers by permission.
Dashboards
Build dashboards, explore trends, and turn network data into actionable insights.
Customer Care
Understand network impacts on customers and support better care decisions.
Survey Analyser
Build workbooks from survey data and analysis widgets.
RPO
Radio performance optimisation tasks, actions and insights.
Data Management
Import, describe, and manage CSV datasets for GIS and Agentic AI.
Documents
Organise documents and find the information you need in one workspace.
Agentic AI Administration
Manage runtime agents, instructions, skills, tools, and connected capabilities.
Device Administration
Administer Aptus, Beacon, Automobile, and Surveyor devices and configuration.
Access admin
Administer local and SSO users, roles, service accounts, and permissions.
API request audit
Explore authenticated API usage, errors, latency, and callers.

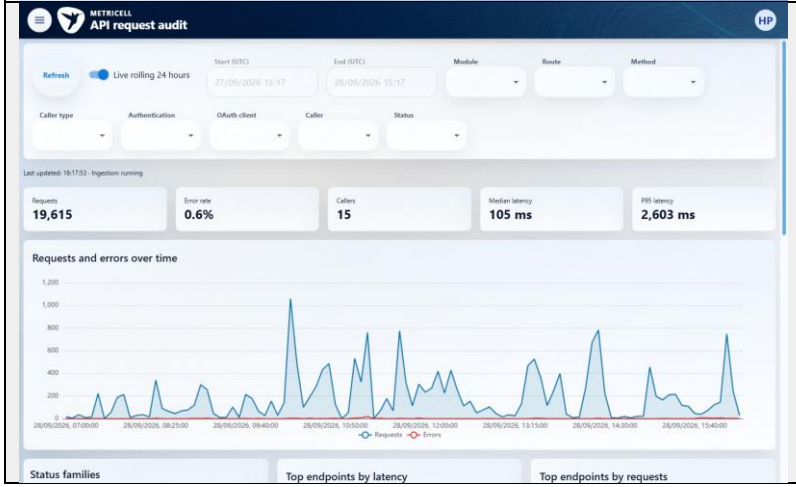
METRICELL
API request audit
HP
Refresh
Live rolling 24 hours
Start (UTC)
27/09/2026 15:17
End (UTC)
28/09/2026 15:17
Module
Route
Method
Caller type
Authentication
OAuth client
Caller
Status
Last updated: 16:17:53 · Ingestion: running
Requests
19,615
Error rate
0.6%
Callers
15
Median latency
105 ms
P95 latency
2,603 ms
Requests and errors over time
1,200
1,000
800
600
400
200
0
28/09/2026, 07:00:00
28/09/2026, 08:25:00
28/09/2026, 09:40:00
28/09/2026, 10:50:00
28/09/2026, 12:00:00
28/09/2026, 13:15:00
28/09/2026, 14:30:00
28/09/2026, 15:40:00
Requests
Errors
Status families
Top endpoints by latency
Top endpoints by requests

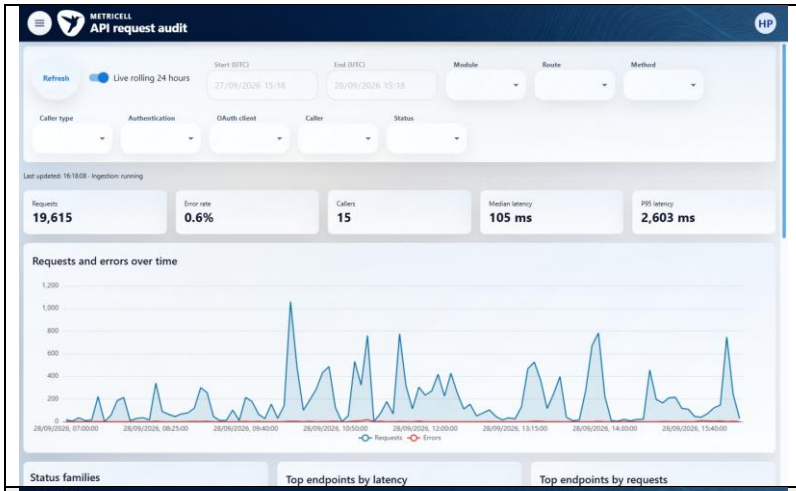
METRICELL
API request audit
HP
Refresh
Live rolling 24 hours
Start (UTC)
27/09/2026 15:18
End (UTC)
28/09/2026 15:18
Module
Route
Method
Caller type
Authentication
OAuth client
Caller
Status
Last updated: 16:18:08 · Ingestion running
Requests
19,615
Error rate
0.6%
Callers
15
Median latency
105 ms
P95 latency
2,603 ms
Requests and errors over time
1,200
1,000
800
600
400
200
0
28/09/2026, 07:00:00
28/09/2026, 08:25:00
28/09/2026, 09:40:00
28/09/2026, 10:50:00
28/09/2026, 12:00:00
28/09/2026, 13:15:00
28/09/2026, 14:30:00
28/09/2026, 15:40:00
Requests
Errors
Status families
Top endpoints by latency
Top endpoints by requests

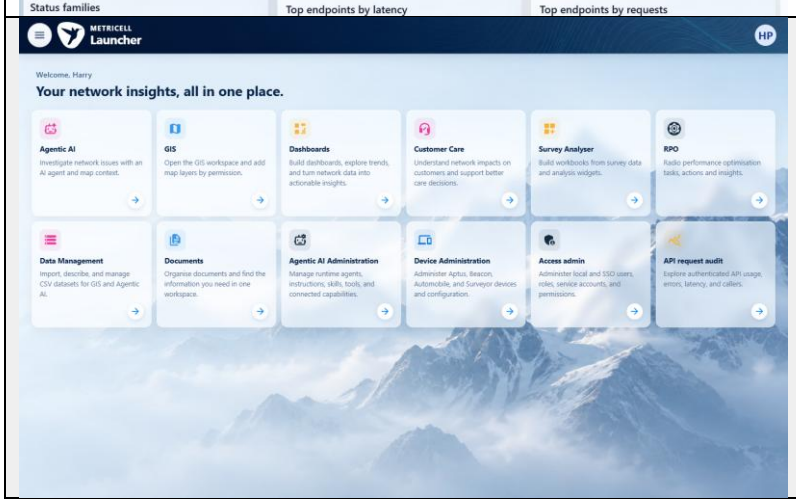
METRICELL
Launcher
HP
Welcome, Harry
Your network insights, all in one place.
Agentic AI
Investigate network issues with an AI agent and map context.
GIS
Open the GIS workspace and add map layers by permission.
Dashboards
Build dashboards, explore trends, and turn network data into actionable insights.
Customer Care
Understand network impacts on customers and support better care decisions.
Survey Analyser
Build workbooks from survey data and analysis widgets.
RPO
Radio performance optimisation tasks, actions and insights.
Data Management
Import, describe, and manage CSV datasets for GIS and Agentic AI.
Documents
Organise documents and find the information you need in one workspace.
Agentic AI Administration
Manage runtime agents, instructions, skills, tools, and connected capabilities.
Device Administration
Administer Aptus, Beacon, Automobile, and Surveyor devices and configuration.
Access admin
Administer local and SSO users, roles, service accounts, and permissions.
API request audit
Explore authenticated API usage, errors, latency, and callers.

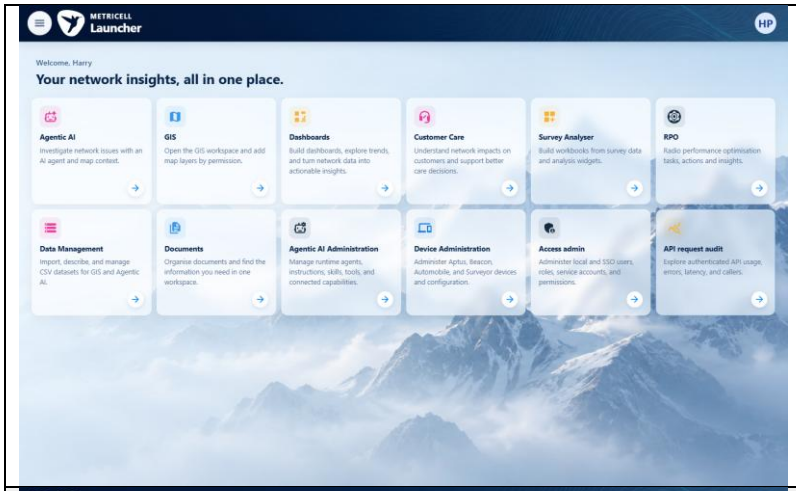				
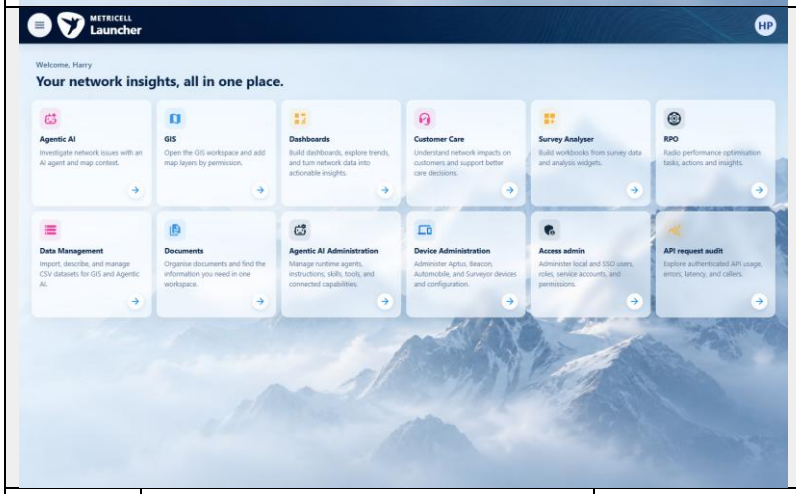				
4.0.0	From the restored V4 launcher, select the **API Request Audit** card a second time during the same browser session.	From the restored V4 launcher, select the **API Request Audit** card a second time during the same browser session.	Attempt-003 before-select shows the launcher card and after-select/final show API Request Audit reopened; browserUrl uses the required V4 host. Steps taken: Opened the launcher route in the existing browser session.; Selected the API Request Audit card again after the prior launcher restoration.; Observed the module open.	Passed

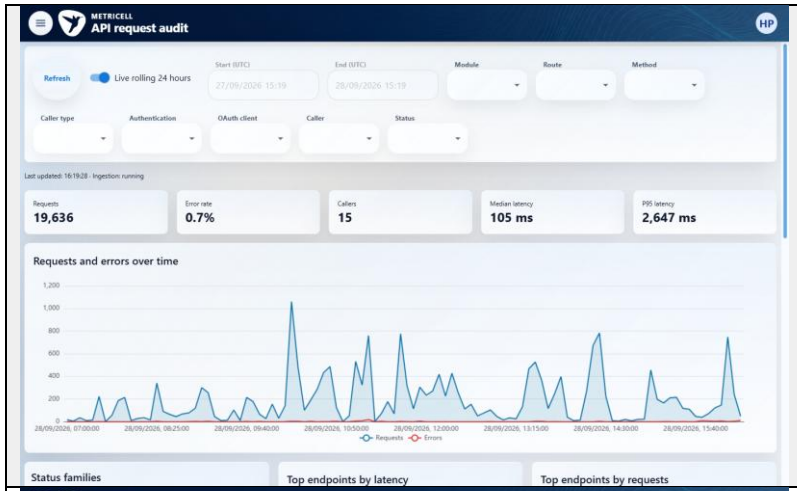
METRICELL
API request audit
HP
Refresh
Live rolling 24 hours
Start (UTC)
27/09/2026 15:19
End (UTC)
28/09/2026 15:19
Module
Route
Method
Caller type
Authentication
OAuth client
Caller
Status
Last updated: 16:19:28 · Ingestion: running
Requests
19,636
Error rate
0.7%
Callers
15
Median latency
105 ms
P95 latency
2,647 ms
Requests and errors over time
1,200
1,000
800
600
400
200
0
28/09/2026, 07:00:00
28/09/2026, 08:25:00
28/09/2026, 09:40:00
28/09/2026, 10:50:00
28/09/2026, 12:00:00
28/09/2026, 13:15:00
28/09/2026, 14:30:00
28/09/2026, 15:40:00
Requests
Errors
Status families
Top endpoints by latency
Top endpoints by requests

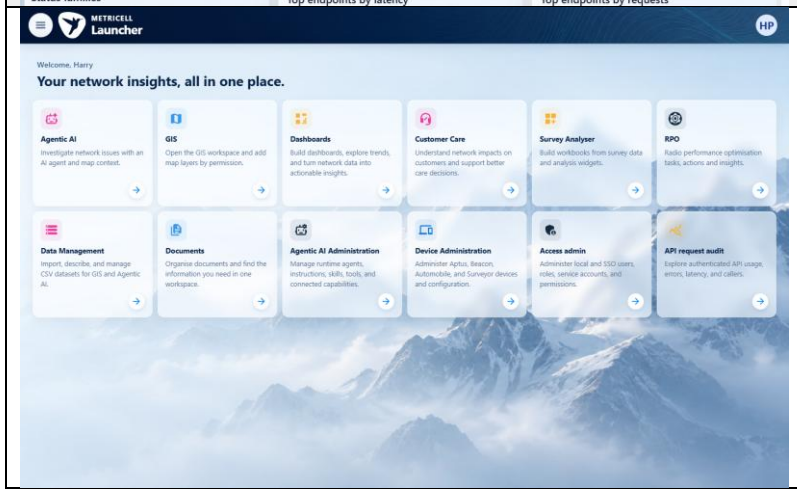
METRICELL
Launcher
HP
Welcome, Harry
Your network insights, all in one place.
Agentic AI
Investigate network issues with an AI agent and map context.
GIS
Open the GIS workspace and add map layers by permission.
Dashboards
Build dashboards, explore trends, and turn network data into actionable insights.
Customer Care
Understand network impacts on customers and support better care decisions.
Survey Analyser
Build workbooks from survey data and analysis widgets.
RPO
Radio performance optimisation tasks, actions and insights.
Data Management
Import, describe, and manage CSV datasets for GIS and Agentic AI.
Documents
Organise documents and find the information you need in one workspace.
Agentic AI Administration
Manage runtime agents, instructions, skills, tools, and connected capabilities.
Device Administration
Administer Aptus, Beacon, Automobile, and Surveyor devices and configuration.
Access admin
Administer local and SSO users, roles, service accounts, and permissions.
API request audit
Explore authenticated API usage, errors, latency, and callers.

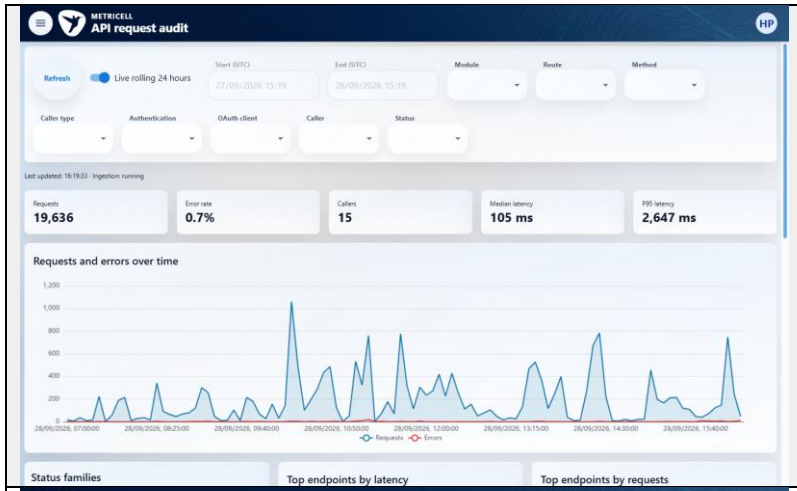

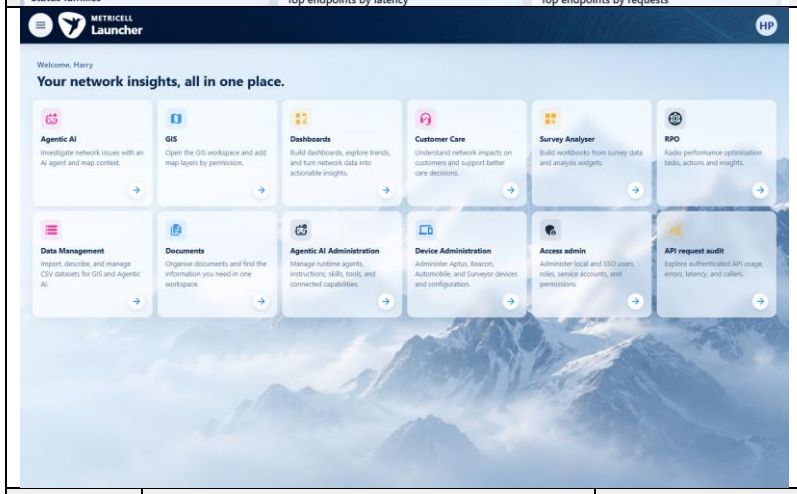

5.0.0	After the second card selection, verify that the API Request Audit module is displayed again on the `o2intelligence-v4-dev.metricell.com` V4 host and no application load error is shown.	After the second card selection, verify that the API Request Audit module is displayed again on the `o2intelligence-v4-dev.metricell.com` V4 host and no application load error is shown.	Attempt-003 after-select and final screenshots show the second API Request Audit dashboard view without a visible load error; browserUrl uses the required V4 host. Steps taken: Opened the launcher and selected API Request Audit.; Confirmed the API request audit module title and dashboard content.; No application load error was visible.	Passed

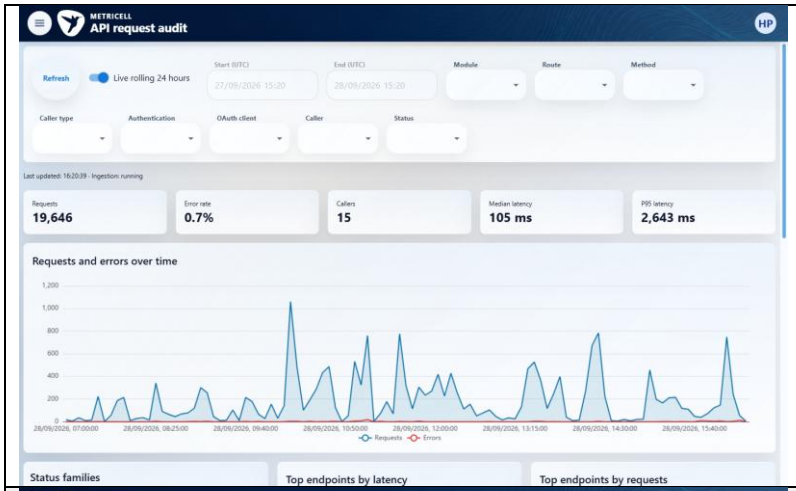
METRICELL
API request audit
HP
Refresh
Live rolling 24 hours
Start (UTC)
27/09/2026 15:20
End (UTC)
28/09/2026 15:20
Module
Route
Method
Caller type
Authentication
OAuth client
Caller
Status
Last updated: 16:20:39 · Ingestion: running
Requests
19,646
Error rate
0.7%
Callers
15
Median latency
105 ms
P95 latency
2,643 ms
Requests and errors over time
1,200
1,000
800
600
400
200
0
28/09/2026, 07:00:00
28/09/2026, 08:25:00
28/09/2026, 09:40:00
28/09/2026, 10:50:00
28/09/2026, 12:00:00
28/09/2026, 13:15:00
28/09/2026, 14:30:00
28/09/2026, 15:40:00
Requests
Errors
Status families
Top endpoints by latency
Top endpoints by requests

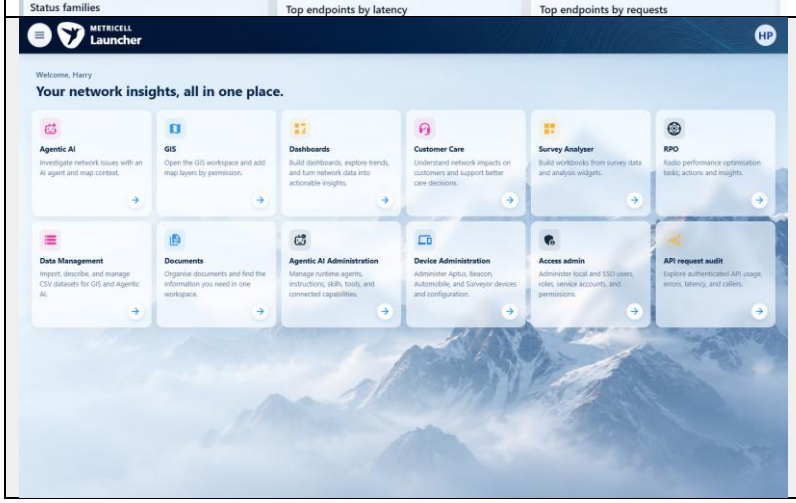
METRICELL
Launcher
HP
Welcome, Harry
Your network insights, all in one place.
Agentic AI
Investigate network issues with an AI agent and map context.
GIS
Open the GIS workspace and add map layers by permission.
Dashboards
Build dashboards, explore trends, and turn network data into actionable insights.
Customer Care
Understand network impacts on customers and support better care decisions.
Survey Analyser
Build workbooks from survey data and analysis widgets.
RPO
Radio performance optimisation tasks, actions and insights.
Data Management
Import, describe, and manage CSV datasets for GIS and Agentic AI.
Documents
Organise documents and find the information you need in one workspace.
Agentic AI Administration
Manage runtime agents, instructions, skills, tools, and connected capabilities.
Device Administration
Administer Aptus, Beacon, Automobile, and Surveyor devices and configuration.
Access admin
Administer local and SSO users, roles, service accounts, and permissions.
API request audit
Explore authenticated API usage, errors, latency, and callers.

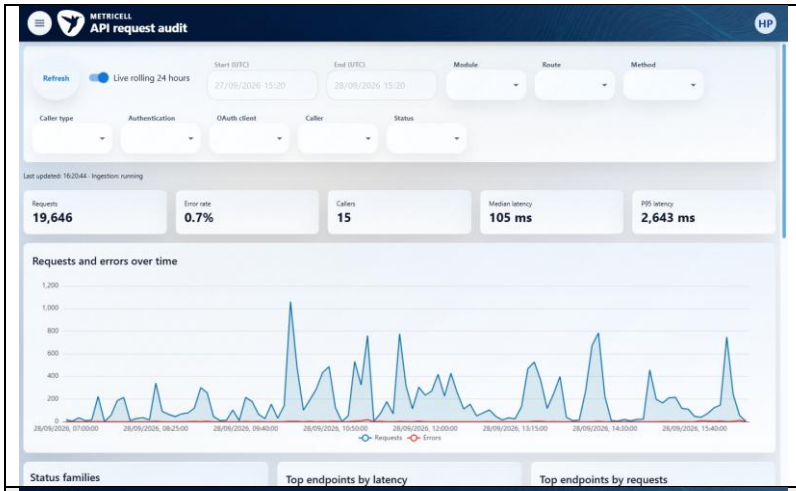				
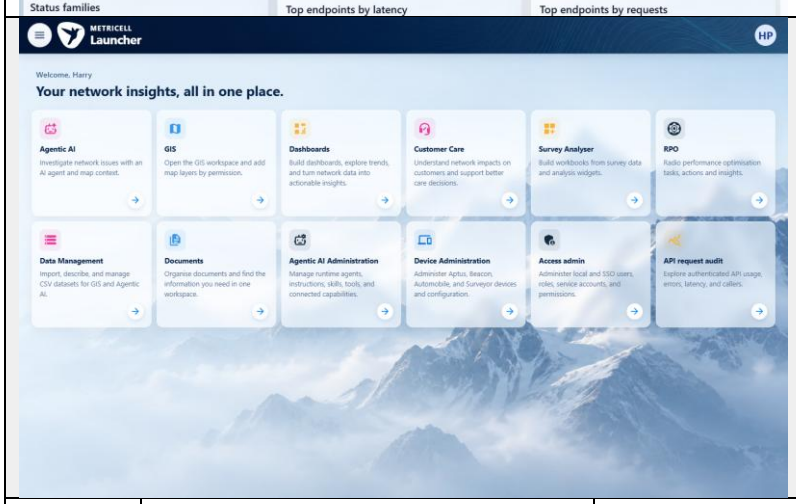				
6.0.0	Across the two module openings, verify that the browser URLs identify the same V4 host and that the intermediate launcher view is visible between the openings.	Across the two module openings, verify that the browser URLs identify the same V4 host and that the intermediate launcher view is visible between the openings.	Attempt-003 evidence shows the launcher between both dashboard views; results browserUrls for both openings and the intermediate launcher use the same required V4 host. Steps taken: Opened API Request Audit from the launcher and recorded the V4 module URL.; Used browser Back and captured the restored launcher between openings.;	Passed

			Selected API Request Audit a second time and recorded the second module URL.; Confirmed both module URLs used o2intelligence-v4-dev.metricell.com.	
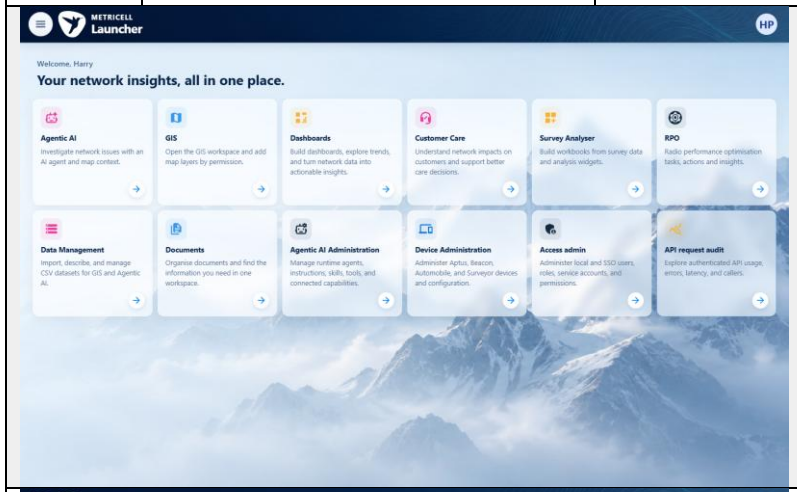				
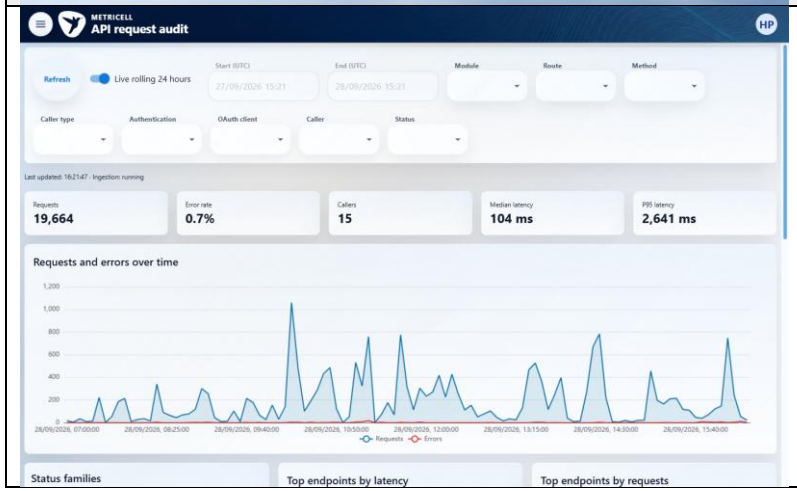				

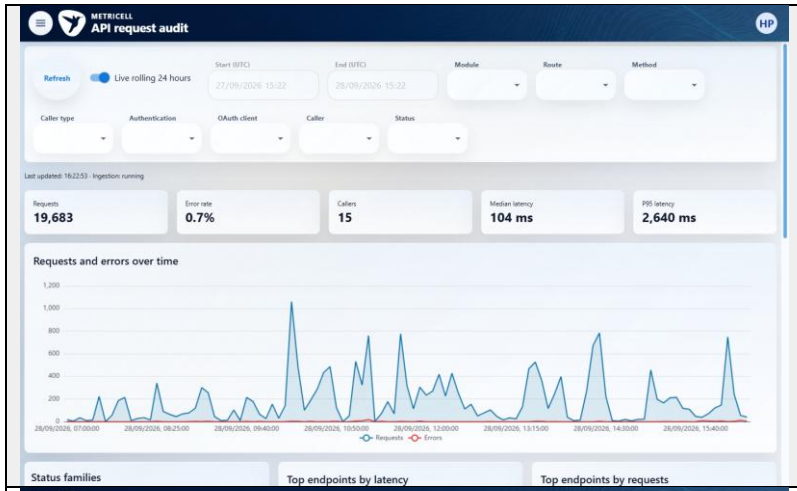
METRICELL
API request audit
HP
Refresh
Live rolling 24 hours
Start (UTC)
27/09/2026 15:22
End (UTC)
28/09/2026 15:22
Module
Route
Method
Caller type
Authentication
OAuth client
Caller
Status
Last updated: 16:22:53 · Ingestion: running
Requests
19,683
Error rate
0.7%
Callers
15
Median latency
104 ms
P95 latency
2,640 ms
Requests and errors over time
1,200
1,000
800
600
400
200
0
28/09/2026, 07:00:00
28/09/2026, 08:25:00
28/09/2026, 09:40:00
28/09/2026, 10:50:00
28/09/2026, 12:00:00
28/09/2026, 13:15:00
28/09/2026, 14:30:00
28/09/2026, 15:40:00
Requests
Errors
Status families
Top endpoints by latency
Top endpoints by requests

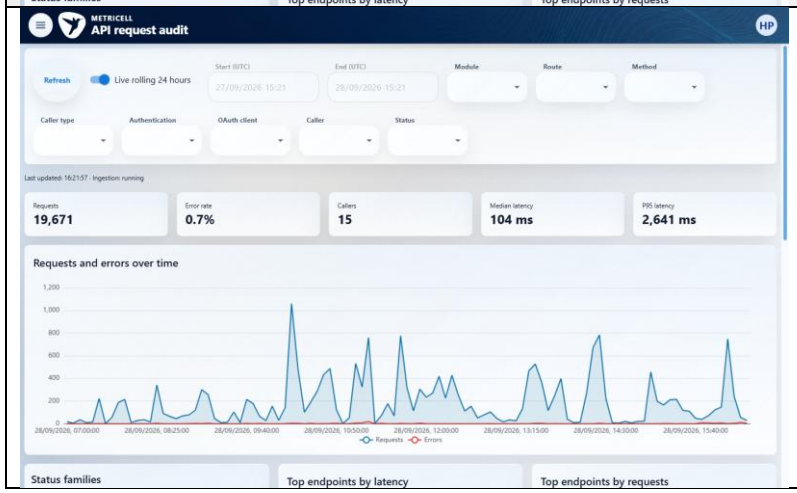
METRICELL
API request audit
HP
Refresh
Live rolling 24 hours
Start (UTC)
27/09/2026 15:21
End (UTC)
28/09/2026 15:21
Module
Route
Method
Caller type
Authentication
OAuth client
Caller
Status
Last updated: 16:21:57 · Ingestion: running
Requests
19,671
Error rate
0.7%
Callers
15
Median latency
104 ms
P95 latency
2,641 ms
Requests and errors over time
1,200
1,000
800
600
400
200
0
28/09/2026, 07:00:00
28/09/2026, 08:25:00
28/09/2026, 09:40:00
28/09/2026, 10:50:00
28/09/2026, 12:00:00
28/09/2026, 13:15:00
28/09/2026, 14:30:00
28/09/2026, 15:40:00
Requests
Errors
Status families
Top endpoints by latency
Top endpoints by requests

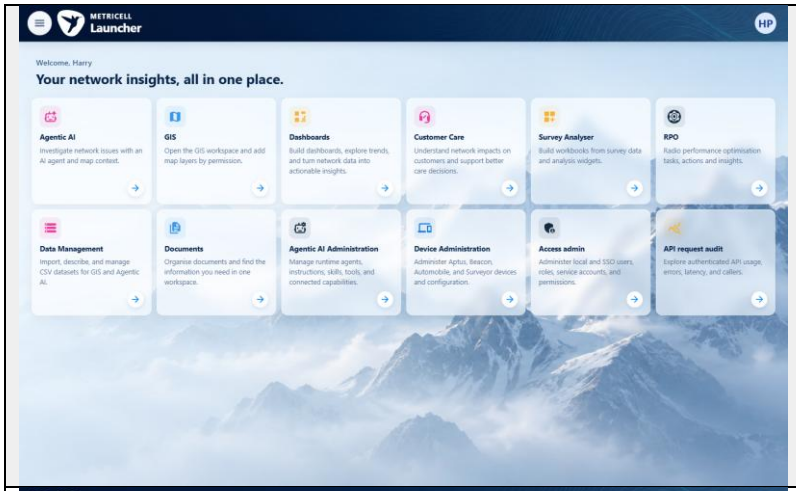
METRICELL
Launcher
HP
Welcome, Harry
Your network insights, all in one place.
Agentic AI
Investigate network issues with an AI agent and map context.
GIS
Open the GIS workspace and add map layers by permission.
Dashboards
Build dashboards, explore trends, and turn network data into actionable insights.
Customer Care
Understand network impacts on customers and support better care decisions.
Survey Analyser
Build workbooks from survey data and analysis widgets.
RPO
Radio performance optimisation tasks, actions and insights.
Data Management
Import, describe, and manage CSV datasets for GIS and Agentic AI.
Documents
Organise documents and find the information you need in one workspace.
Agentic AI Administration
Manage runtime agents, instructions, skills, tools, and connected capabilities.
Device Administration
Administer Aptus, Beacon, Automobile, and Surveyor devices and configuration.
Access admin
Administer local and SSO users, roles, service accounts, and permissions.
API request audit
Explore authenticated API usage, errors, latency, and callers.

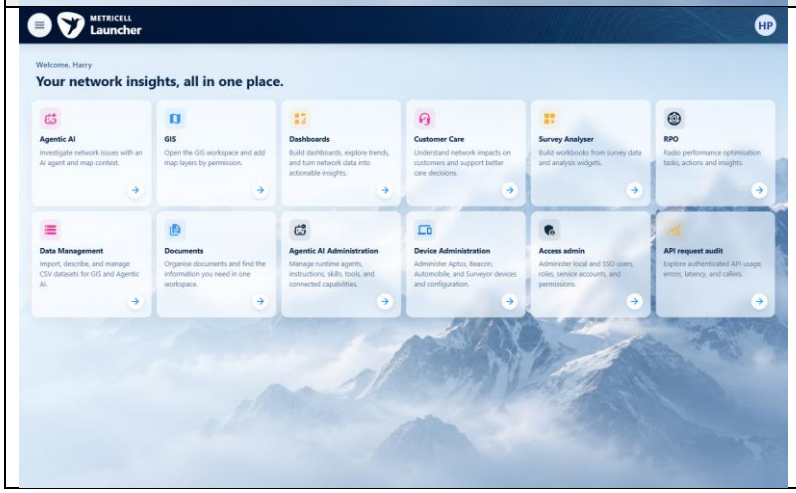
METRICELL
Launcher
HP
Welcome, Harry
Your network insights, all in one place.
Agentic AI
Investigate network issues with an AI agent and map context.
GIS
Open the GIS workspace and add map layers by permission.
Dashboards
Build dashboards, explore trends, and turn network data into actionable insights.
Customer Care
Understand network impacts on customers and support better care decisions.
Survey Analyser
Build workbooks from survey data and analysis widgets.
RPO
Radio performance optimisation tasks, actions and insights.
Data Management
Import, describe, and manage CSV datasets for GIS and Agentic AI.
Documents
Organise documents and find the information you need in one workspace.
Agentic AI Administration
Manage runtime agents, instructions, skills, tools, and connected capabilities.
Device Administration
Administer Aptus, Beacon, Automobile, and Surveyor devices and configuration.
Access admin
Administer local and SSO users, roles, service accounts, and permissions.
API request audit
Explore authenticated API usage, errors, latency, and callers.

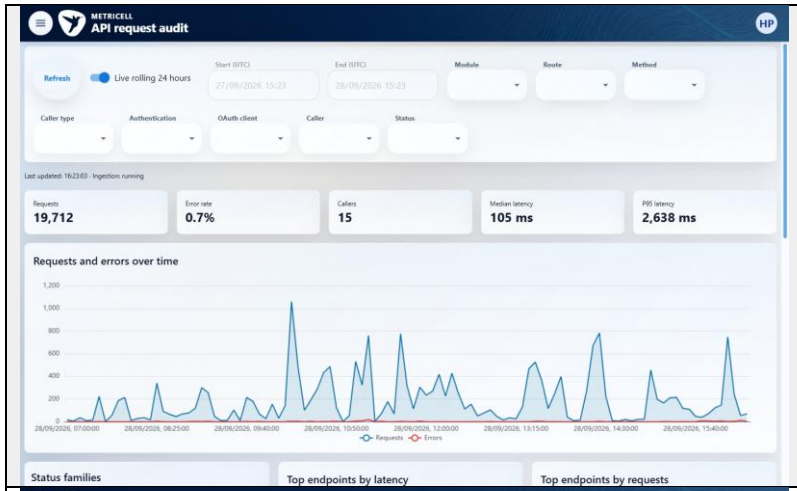

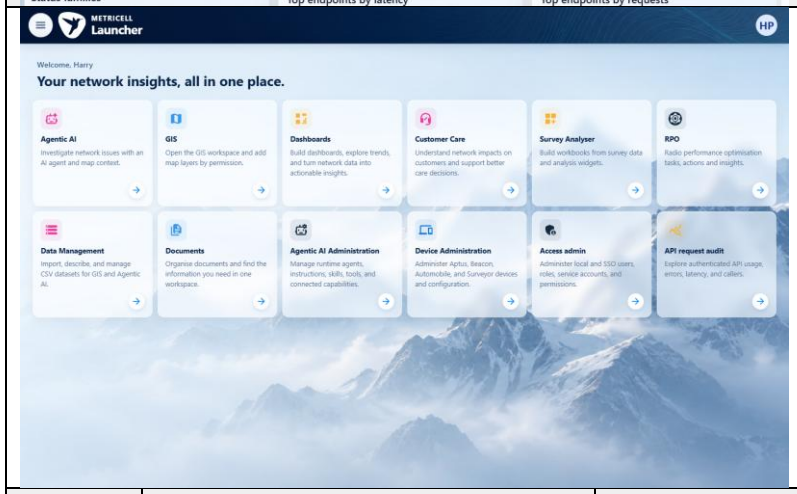

7.0.0	During this flow, verify that no audit data is created or modified.	During this flow, verify that no audit data is created or modified.	Screenshots show the read-only dashboard flow, but cannot establish whether automatic backend auditing created records; results report only GET requests were observed and backend persistence was not observable. Steps taken: Repeated the launcher, first opening, Back, and second opening flow without using any create or edit control.; Inspected Playwright network requests for API	Failed

			Request Audit; the observed summary, filter, event, and ingestion-health calls were GET requests.; Backend persistence and whether automatic request auditing creates records could not be observed from the browser.	
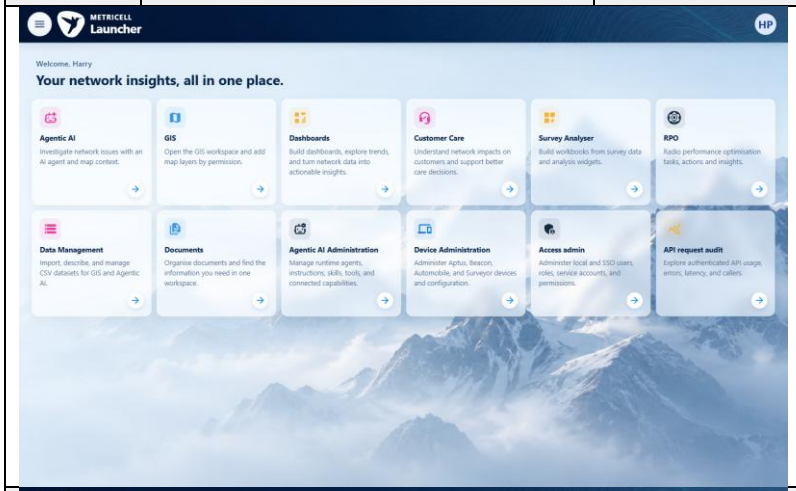				
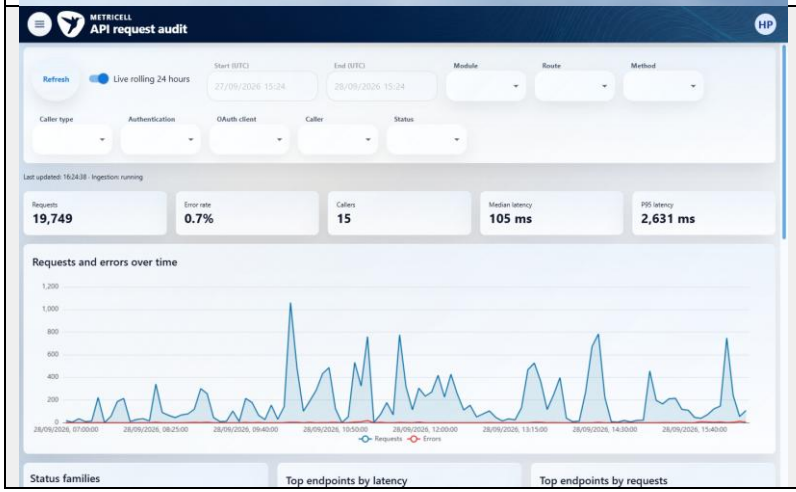				

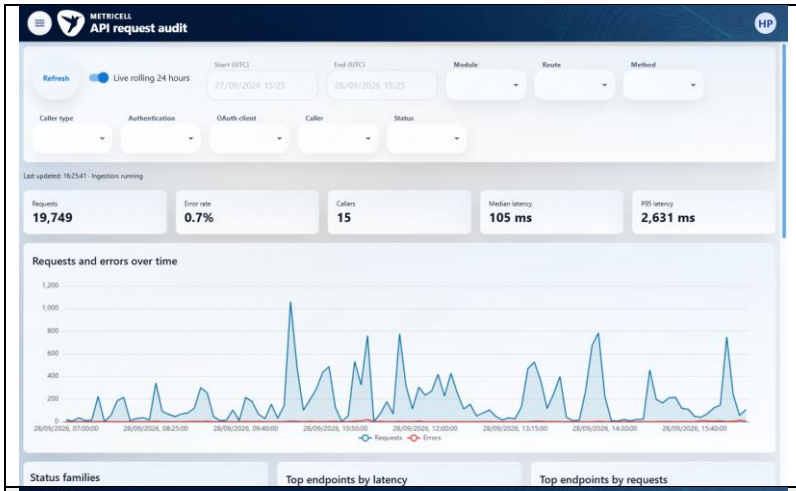
METRICELL
API request audit
HP
Refresh
Live rolling 24 hours
Start (UTC)
27/09/2026 15:25
End (UTC)
28/09/2026 15:25
Module
Route
Method
Caller type
Authentication
OAuth client
Caller
Status
Last updated: 162541 · Ingestion: running
Requests
19,749
Error rate
0.7%
Callers
15
Median latency
105 ms
P95 latency
2,631 ms
Requests and errors over time
1,200
1,000
800
600
400
200
0
28/09/2026, 07:00:00
28/09/2026, 08:25:00
28/09/2026, 09:40:00
28/09/2026, 10:50:00
28/09/2026, 12:00:00
28/09/2026, 13:15:00
28/09/2026, 14:30:00
28/09/2026, 15:40:00
Requests
Errors
Status families
Top endpoints by latency
Top endpoints by requests

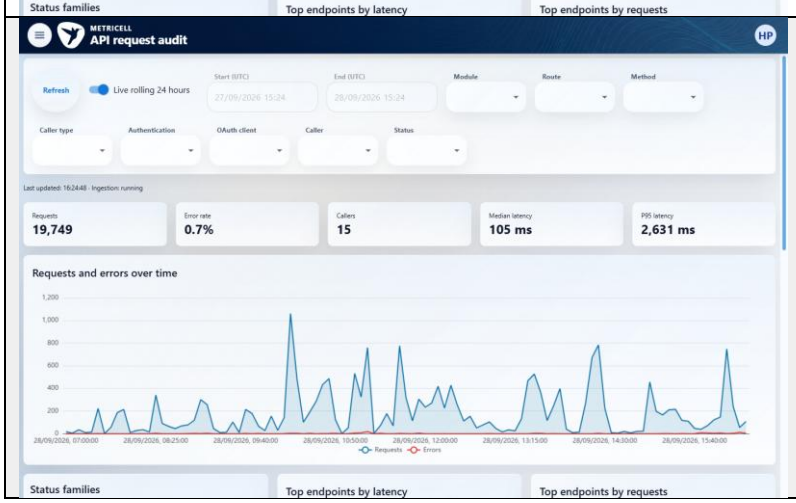
METRICELL
API request audit
HP
Refresh
Live rolling 24 hours
Start (UTC)
27/09/2026 15:24
End (UTC)
28/09/2026 15:24
Module
Route
Method
Caller type
Authentication
OAuth client
Caller
Status
Last updated: 162448 · Ingestion: running
Requests
19,749
Error rate
0.7%
Callers
15
Median latency
105 ms
P95 latency
2,631 ms
Requests and errors over time
1,200
1,000
800
600
400
200
0
28/09/2026, 07:00:00
28/09/2026, 08:25:00
28/09/2026, 09:40:00
28/09/2026, 10:50:00
28/09/2026, 12:00:00
28/09/2026, 13:15:00
28/09/2026, 14:30:00
28/09/2026, 15:40:00
Requests
Errors
Status families
Top endpoints by latency
Top endpoints by requests

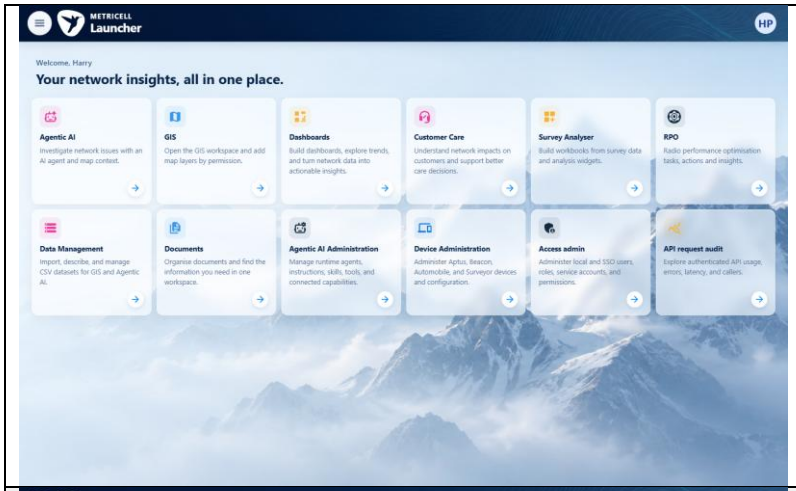
METRICELL
Launcher
HP
Welcome, Harry
Your network insights, all in one place.
Agentic AI
Investigate network issues with an AI agent and map context.
GIS
Open the GIS workspace and add map layers by permission.
Dashboards
Build dashboards, explore trends, and turn network data into actionable insights.
Customer Care
Understand network impacts on customers and support better care decisions.
Survey Analyser
Build workbooks from survey data and analysis widgets.
RPO
Radio performance optimisation tasks, actions and insights.
Data Management
Import, describe, and manage CSV datasets for GIS and Agentic AI.
Documents
Organise documents and find the information you need in one workspace.
Agentic AI Administration
Manage runtime agents, instructions, skills, tools, and connected capabilities.
Device Administration
Administer Aptus, Beacon, Automobile, and Surveyor devices and configuration.
Access admin
Administer local and SSO users, roles, service accounts, and permissions.
API request audit
Explore authenticated API usage, errors, latency, and callers.

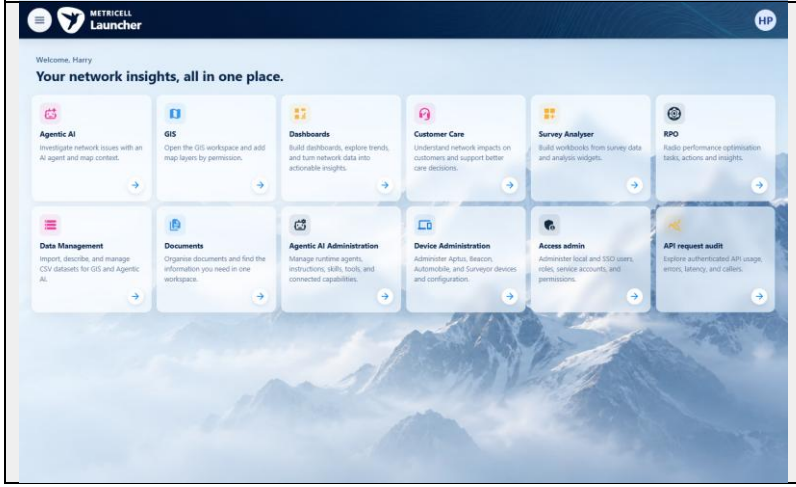
METRICELL
Launcher
HP
Welcome, Harry
Your network insights, all in one place.
Agentic AI
Investigate network issues with an AI agent and map context.
GIS
Open the GIS workspace and add map layers by permission.
Dashboards
Build dashboards, explore trends, and turn network data into actionable insights.
Customer Care
Understand network impacts on customers and support better care decisions.
Survey Analyser
Build workbooks from survey data and analysis widgets.
RPO
Radio performance optimisation tasks, actions and insights.
Data Management
Import, describe, and manage CSV datasets for GIS and Agentic AI.
Documents
Organise documents and find the information you need in one workspace.
Agentic AI Administration
Manage runtime agents, instructions, skills, tools, and connected capabilities.
Device Administration
Administer Aptus, Beacon, Automobile, and Surveyor devices and configuration.
Access admin
Administer local and SSO users, roles, service accounts, and permissions.
API request audit
Explore authenticated API usage, errors, latency, and callers.

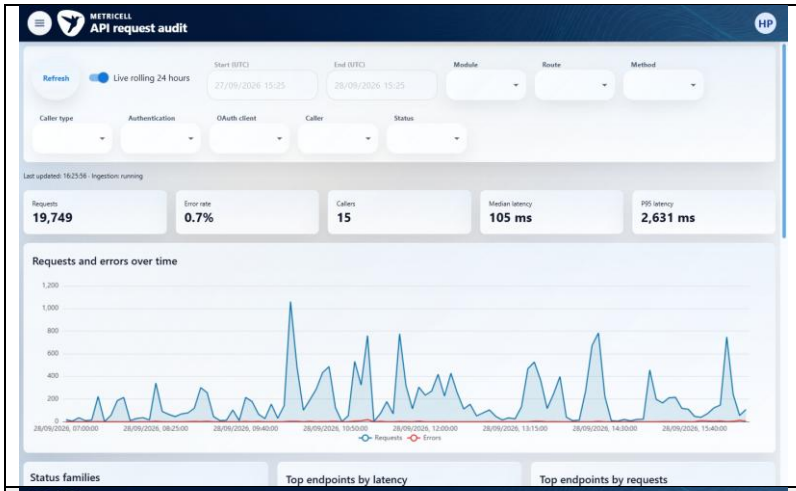
METRICELL
API request audit
HP
Refresh
Live rolling 24 hours
Start (UTC)
27/09/2026 15:25
End (UTC)
28/09/2026 15:25
Module
Route
Method
Caller type
Authentication
OAuth client
Caller
Status
Last updated: 16:25:56 · Ingestion: running
Requests
19,749
Error rate
0.7%
Callers
15
Median latency
105 ms
P95 latency
2,631 ms
Requests and errors over time
1,200
1,000
800
600
400
200
0
28/09/2026, 07:00:00
28/09/2026, 08:25:00
28/09/2026, 09:40:00
28/09/2026, 10:50:00
28/09/2026, 12:00:00
28/09/2026, 13:15:00
28/09/2026, 14:30:00
28/09/2026, 15:40:00
Requests
Errors
Status families
Top endpoints by latency
Top endpoints by requests

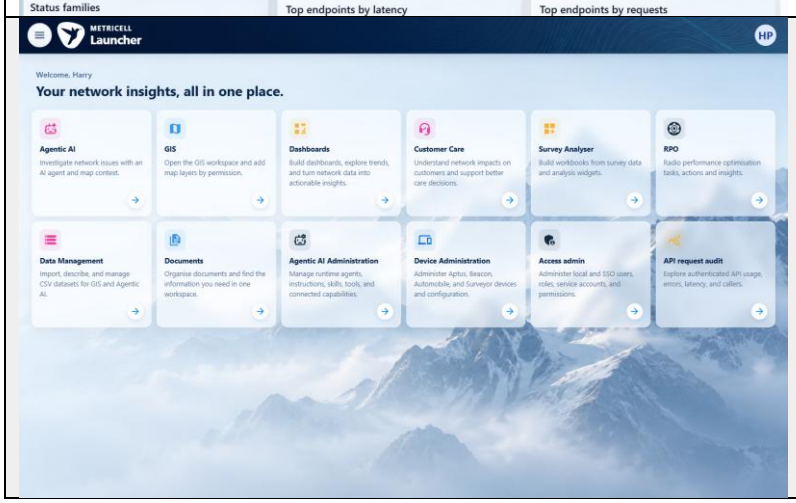
METRICELL
Launcher
HP
Welcome, Harry
Your network insights, all in one place.
Agentic AI
Investigate network issues with an AI agent and map context.
GIS
Open the GIS workspace and add map layers by permission.
Dashboards
Build dashboards, explore trends, and turn network data into actionable insights.
Customer Care
Understand network impacts on customers and support better care decisions.
Survey Analyser
Build workbooks from survey data and analysis widgets.
RPO
Radio performance optimisation tasks, actions and insights.
Data Management
Import, describe, and manage CSV datasets for GIS and Agentic AI.
Documents
Organise documents and find the information you need in one workspace.
Agentic AI Administration
Manage runtime agents, instructions, skills, tools, and connected capabilities.
Device Administration
Administer Aptus, Beacon, Automobile, and Surveyor devices and configuration.
Access admin
Administer local and SSO users, roles, service accounts, and permissions.
API request audit
Explore authenticated API usage, errors, latency, and callers.

metricell
Better Connected

About Metricell

Metricell is on a mission to deliver connectivity. We work with our customers to design, deliver and manage wireless communication networks – with a shared ambition of achieving flawless network experience. We've been responsible for many first-to-market products, and our technology is characterised by the relentless pursuit of automation and digitalisation.

Our geospatial intelligence tools traverse a wide variety of business processes – from Test & Measurement to Customer Experience Management – and we're pioneers in Crowdsourcing and Digital Self Care. Our technology is today in use by a range of customers; thousands of their personnel; and millions of subscribers worldwide.

Find out more at www.metricell.com

British Assessment Bureau UKAS MANAGEMENT SYSTEMS 8289 ISO 9001 QUALITY MANAGEMENT

British Assessment Bureau UKAS MANAGEMENT SYSTEMS 8289 ISO 27001 INFORMATION SECURITY MANAGEMENT

British Assessment Bureau UKAS MANAGEMENT SYSTEMS 8289 ISO 22301 BUSINESS CONTINUITY MANAGEMENT

British Assessment Bureau UKAS MANAGEMENT SYSTEMS 8289 ISO 14001 ENVIRONMENTAL MANAGEMENT

CYBER ESSENTIALS CERTIFIED PLUS