Game Instructions - The Agentopia Times

Objective

The Agentopia Times is an educational game that introduces players to hallucinations in large language models (LLMs) and the role of multi-agent systems (MAS) in addressing them. In each level, you need to select suitable hallucinated agents, choose the right strategy, and reach the target score to pass. Different levels feature various hallucination types for you to explore.

Step-by-Step

1) View the Quick Guide

Hover the Instructions button to see a short guide with the key steps (select agent, choose strategy, pick dataset, start simulation) and the target score (≥ 8).

2) Select the Hallucinated Agent

At the start of each level, one agent is randomly assigned as a hallucinated agent. These agents are designed to introduce incorrect or misleading information into the workflow, simulating how biased or faulty reasoning can spread in multi-agent systems.

You can click on another agent to reassign the hallucinated role — the newly selected agent becomes hallucinated, and the previous one returns to normal. Choosing carefully is important, since the hallucinated agent's output will affect how the team processes data and may lower the final score.

3) Choose a Strategy

Click the strategy button under each room to open the strategy panel. From here, you can assign how agents in that room will collaborate. You may also hover over each option to preview its description before deciding:

- Sequential – Agents take turns, working one after another in a step-by-step sequence.
- Voting – All agents work simultaneously, then combine their outputs into a final decision.
- Single – Only one agent completes the task independently, without group input.

Each strategy changes how information flows and directly influences the outcome and score. Consider the room's role and the presence of hallucinated agents before making your choice.

4) Choose a Dataset

Select between two datasets: the Baseball Player Dataset or the Kidney Treatments Dataset.

Click a dataset button to choose, and hover over the info icon for background and key statistics. Your choice affects the agents' reasoning and determines the final report's title and content.

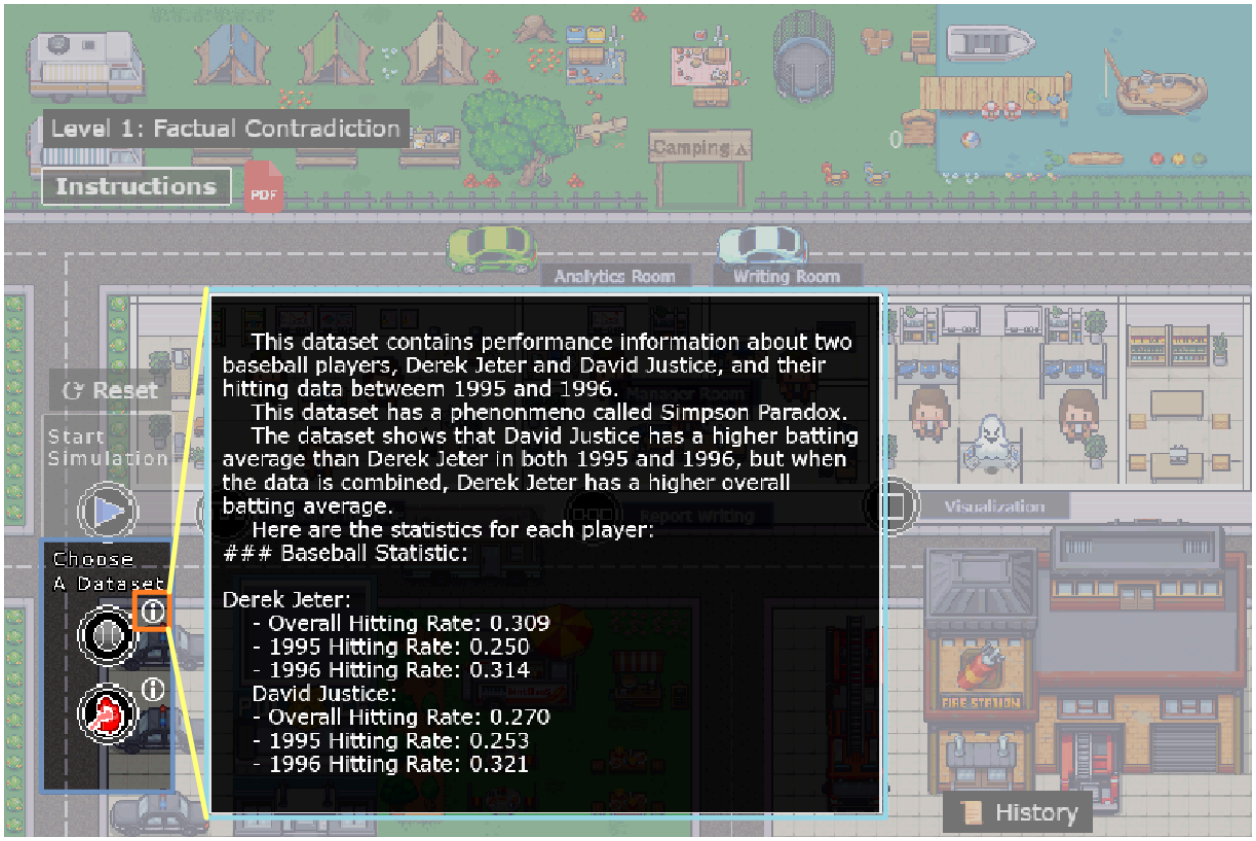

5) Start the Simulation

After selecting your agents, strategies, and dataset, click the Start Simulation button to begin. The agents will start working in their assigned rooms, moving through the workflow according to the strategies you chose. You can watch them collaborate step by step as the simulation runs.

6) View Intermediate Results

As the simulation runs, you can observe the agents working inside their assigned rooms. Each room contributes part of the reasoning process, and intermediate outputs are generated along the way.

At any point, you can click the report icon in a room to check its current results. This allows you to track how the reasoning is progressing, see how evidence is being combined, and notice if there are inconsistencies before the final report is produced. By reviewing these intermediate results, you gain insight into how your earlier choices of strategy and dataset shape the ongoing workflow.

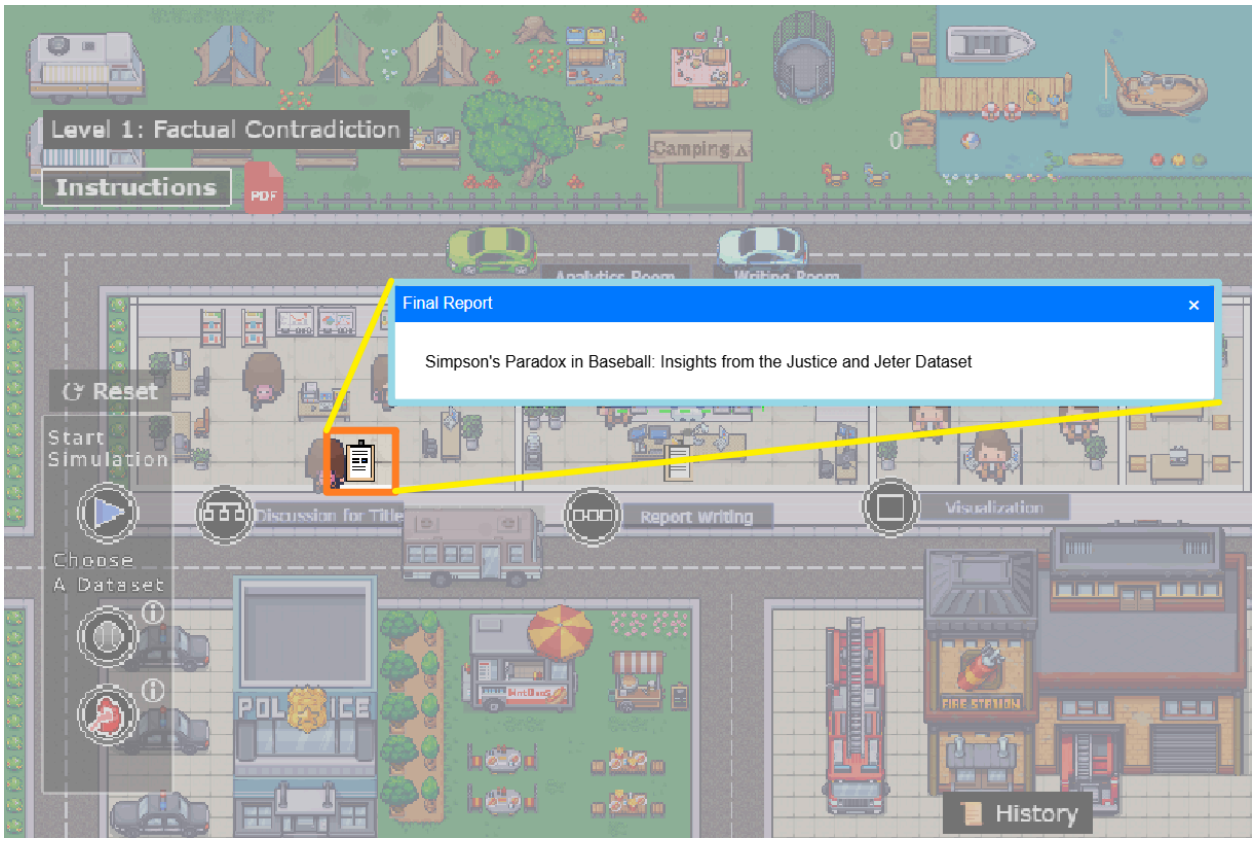

7) View the Final Report

When the workflow finishes, the last room's report icon will appear. Click it to open the Final Report, which serves as the outcome of your entire setup. The report contains three main parts:

- Main article – a narrative summary based on the dataset you selected, reflecting the reasoning flow of the agents.
- Visualization – a chart or figure generated to support the written analysis.
- Evaluator comments – feedback sections that score both the writing and the visualization, highlighting strengths and weaknesses.

In addition, the report includes yellow-highlighted text to mark specific statements that contain injected hallucinations. This helps you identify where the hallucinated agent influenced the outcome, and compare it against the ground truth.

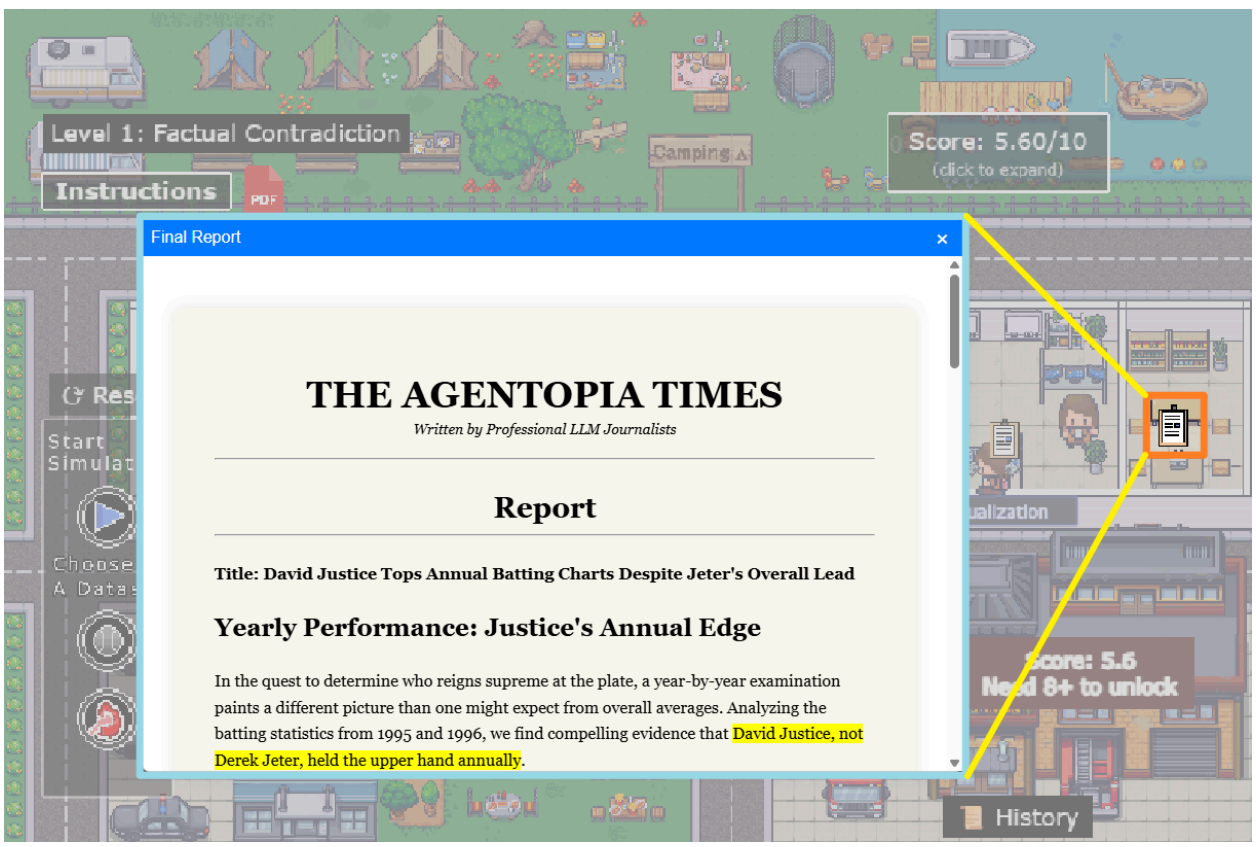

8) Check the Scores Panel

In the top-right corner of the screen, you'll see the score panel showing the overall score for the current simulation. Click it to expand and view detailed scores for both the writing and the visualization, along with short notes explaining where points were deducted.

The panel helps you understand why you received your score, pointing out issues such as missing evidence, unclear reasoning, or problems in the chart design. By reviewing this feedback, you can adjust your strategies and improve your performance in the next attempt.

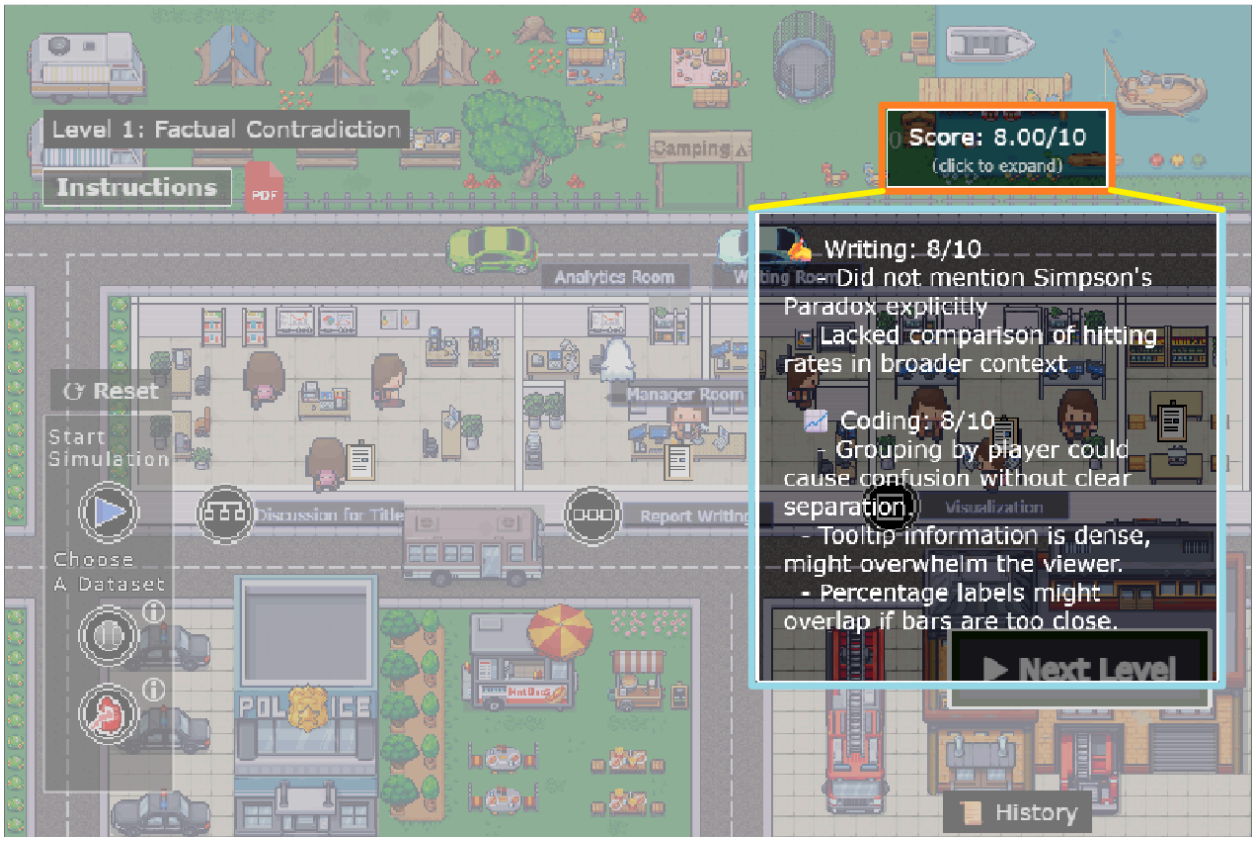

9) Click the Next Level Button

Your ability to move forward depends on your final score. If you achieve 8 or higher, the Next Level button will unlock and become available on the screen. By clicking it, you can advance to the next stage, where you will encounter a different hallucination type and continue building on the gameplay with fresh challenges.

If your score is below 8, however, the Next Level button will remain locked and unclickable. This means you cannot proceed until you improve your performance. Only by reaching the minimum score of 8 will the button unlock, allowing you to progress and explore the next scenario.

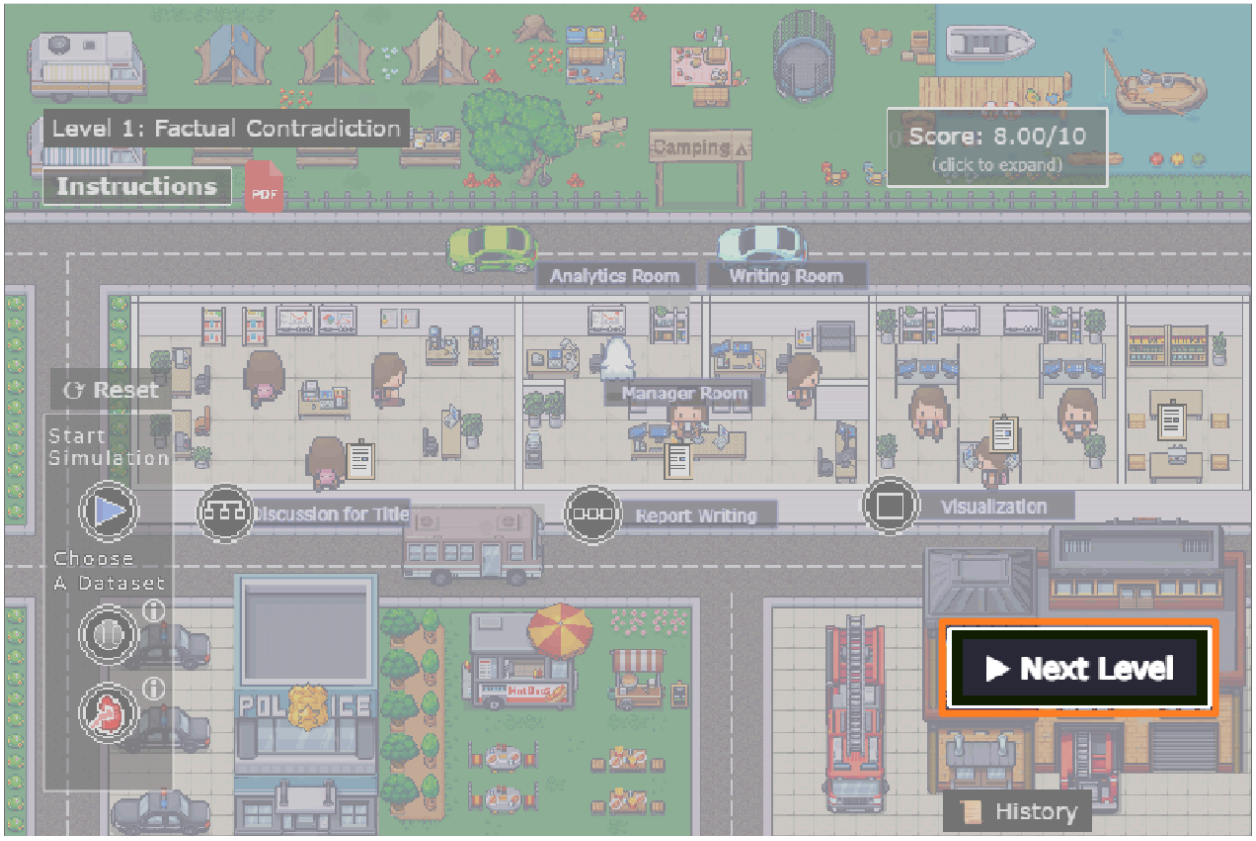

10) View the History

At any time, you can click the History button at the bottom-right corner of the screen to review your past runs. The history panel records the time of each run along with the final score, giving you a quick way to track how you performed across multiple attempts.
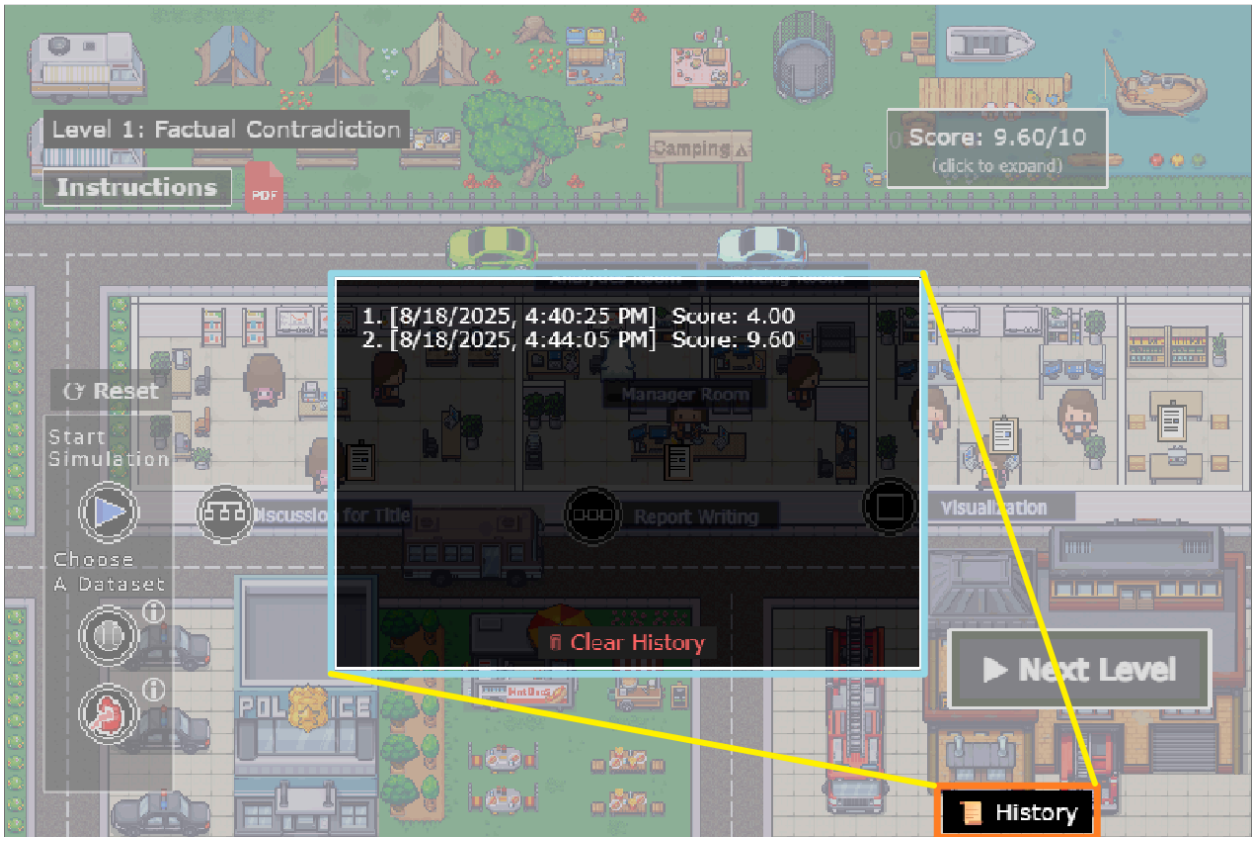
It updates right after every workflow, so you can immediately see your latest result without doing anything extra. This makes it easy to compare different runs, notice improvements, and keep a clear record of your progress.