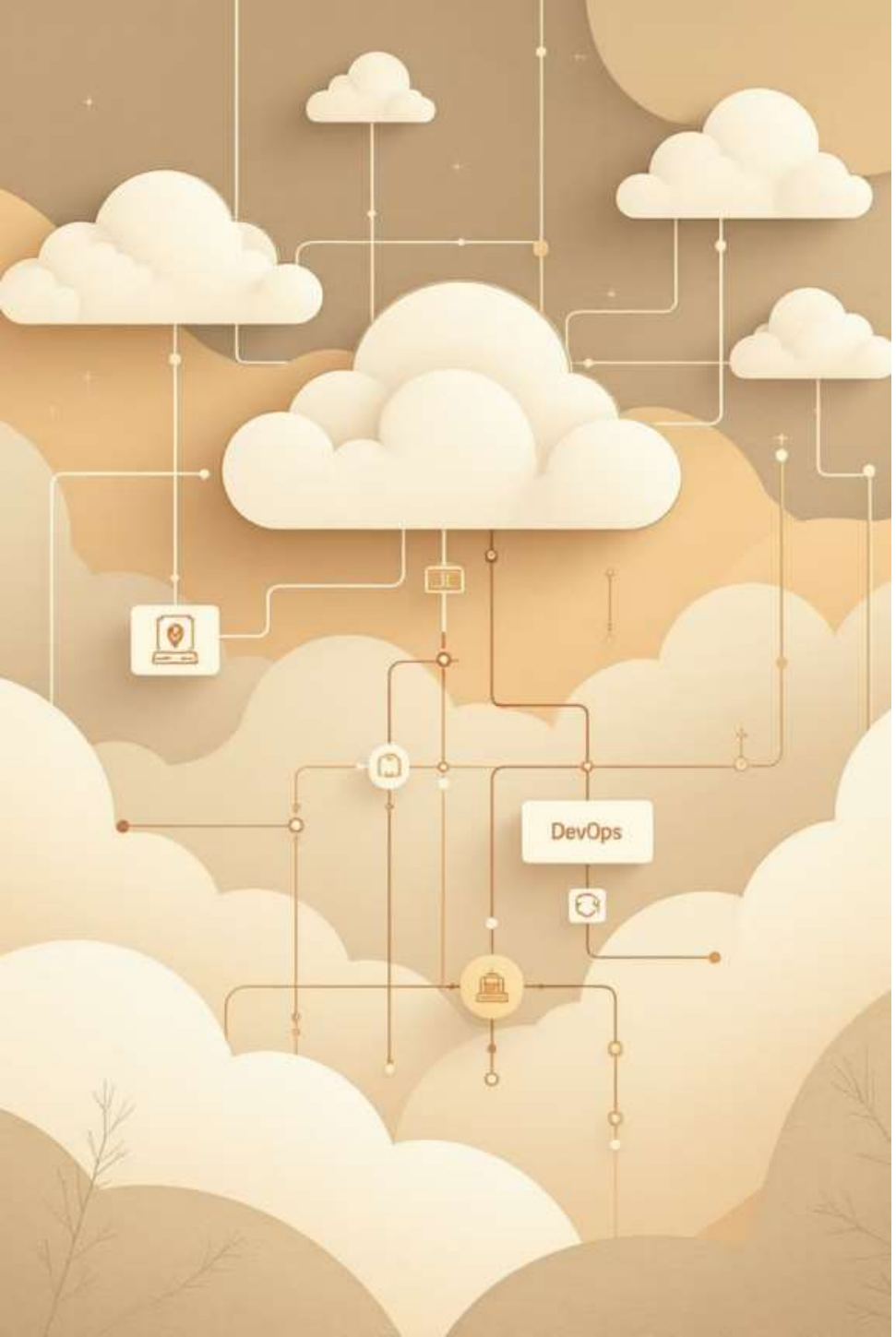

Cloud + DevOps Architecture Design

End-to-end deployment pipeline

OBJECTIVE

Solving Modern Deployment Challenges

Problem Statement

Traditional deployment methods are often slow, error-prone, and lack scalability. This leads to delayed feature releases, increased operational overhead, and inconsistent environments.

Proposed Solution

This architecture addresses these issues by leveraging cloud infrastructure for dynamic scalability and DevOps principles for automated, reliable deployments. The goal is a streamlined, efficient, and resilient system.

The integration of cloud services and DevOps practices aims to accelerate development cycles and enhance system stability.

ARCHITECTURE

High-Level Architecture Overview

The proposed architecture outlines a robust, scalable, and automated system for application deployment and management. It combines core AWS cloud services with a continuous integration and continuous deployment (CI/CD) pipeline.

VPC Foundation

A Virtual Private Cloud (VPC) provides an isolated network environment, ensuring secure resource separation and controlled access.

Application Hosting

EC2 instances serve as the compute layer, hosting the application within the private subnet for enhanced security.

Data Storage

S3 buckets manage artifacts and backups, offering durable and highly available storage.

Automated Deployment

A CI/CD pipeline automates the entire software delivery process from code commit to deployment.

Detailed Architecture Diagram

Public Subnet

Load balancer routes user traffic to app layer.

Private Subnet

Multiple EC2 instances host application services.

Artifact Storage

S3 bucket stores builds and deployment artifacts.

CI/CD Pipeline

Commits trigger build and deploy to EC2.

Monitoring

Logs and alerts collected from EC2 for observability.

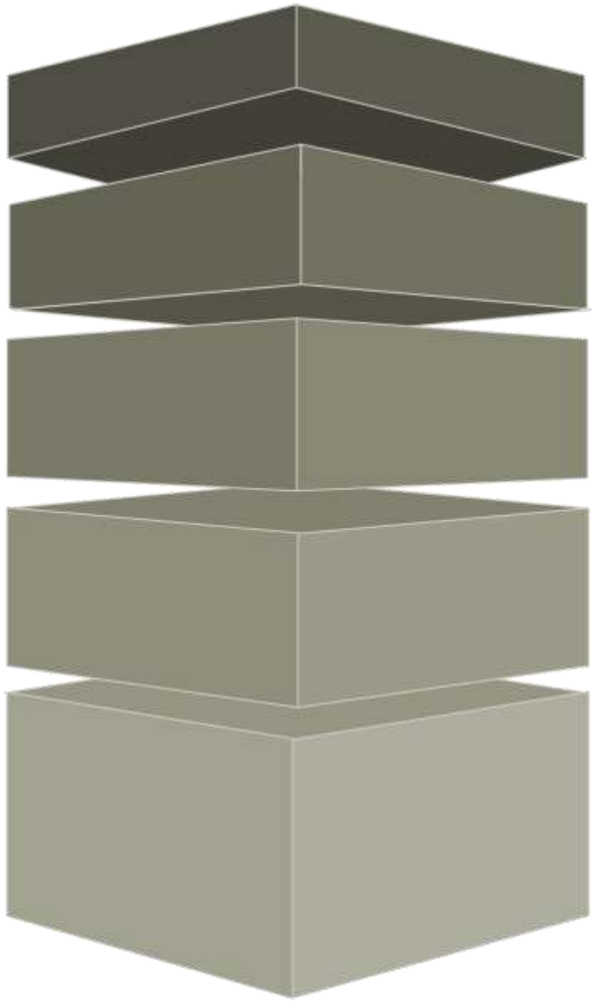

This diagram illustrates the logical flow and interconnection of services within the cloud environment. Users access the application via a load balancer in the public subnet, which directs traffic to EC2 instances in the private subnet. The CI/CD pipeline ensures continuous integration and automated deployment, while monitoring tools provide critical operational insights.

PROCESS

CI/CD Pipeline: Automated Software Delivery

The Continuous Integration/Continuous Deployment (CI/CD) pipeline is the backbone of this architecture, ensuring rapid and reliable software delivery.

Source Code Commit

Developers push code changes to a version control system (e.g., Git). This commit automatically triggers the CI/CD pipeline, initiating a new build process.

Automated Build and Test

The pipeline retrieves the latest code, compiles it, and runs a comprehensive suite of automated tests (unit, integration, and functional). Successful tests ensure code quality and prevent regressions.

Deployment to EC2

Upon successful testing, the validated application artifact is packaged and deployed to the EC2 instances. This process is fully automated, minimizing human error and accelerating delivery.

This automated flow significantly reduces time-to-market for new features and bug fixes.

OPERATIONS

Monitoring & Reliability in Production

Effective monitoring is non-negotiable for maintaining high availability and performance in a production environment.

What is Monitored?

- Resource utilization (CPU, Memory, Disk I/O)
- Application logs for errors and warnings
- Network traffic and latency
- Application performance metrics (response times, error rates)
- Security events and access logs

Comprehensive data collection from all layers of the stack provides a holistic view of system health.

Why Monitoring is Critical

- Proactive issue detection before user impact
- Faster root cause analysis and resolution
- Performance optimization opportunities
- Ensuring compliance and security posture
- Informing capacity planning decisions

Robust alerting mechanisms ensure that relevant teams are notified immediately of critical events, enabling swift responses.

APPLICATION

Real-World Use Case: Enterprise Web Application

This architecture is ideally suited for a high-traffic enterprise web application, such as an online banking platform or a large e-commerce system.

Global Reach

The cloud's global infrastructure allows for easy expansion to new regions, providing low-latency access to users worldwide.

Scalability Under Load

The elastic nature of EC2 instances and auto-scaling groups ensures the application can handle sudden spikes in user traffic without performance degradation.

Enhanced Security

VPC isolation, security groups, and IAM roles provide multi-layered security for sensitive financial data and user information.

High Availability

Redundant EC2 instances across multiple availability zones, coupled with automated failover, ensure continuous service operation.

EVALUATION

Architectural Strengths and Benefits

This Cloud + DevOps architecture offers significant advantages over traditional approaches, making it a robust choice for modern applications.

1

Practicality

Leverages well-established cloud services and proven DevOps practices, ensuring ease of implementation and management.

2

Scalability

Cloud-native design allows for dynamic scaling of resources to meet fluctuating demand, optimizing cost and performance.

3

Security

VPC isolation, granular access controls, and integrated monitoring provide a strong security posture against evolving threats.

4

Reliability

Automated deployments and comprehensive monitoring minimize downtime and quickly resolve issues, enhancing overall system reliability.

Conclusion: A Foundation for Modern Software

This Cloud + DevOps architecture provides a robust, efficient, and scalable foundation for deploying and managing applications. By embracing automation and leveraging cloud elasticity, development teams can focus on innovation rather than operational complexities.

The design prioritizes security, reliability, and maintainability, ensuring that the deployed systems can withstand the demands of production environments and adapt to future growth. This approach represents a practical and forward-thinking solution for contemporary software delivery.