MediBuddy™

Your Trusted Buddy For Better Health

LAB REPORTS

MEDICOVER HOSPITALS

Patient ID:	*642602001645*	*Patient Name:*	*Mr. R GOPI KRISHNA*
Age:	*044Y*	*Sex:*	*M*
Accession Number:	*GLR2600000008838*	*Modality:*	*US*
Referring Physician:	*Dr. Bhaskar S*	*Study:*	*USG ABDOMEN*
Study Date:	*13-Feb-2026*		

ULTRASOUND ABDOMEN AND PELVIS

LIVER : Measures 13.9 cm. Normal in sizeand shows increased echogenicity.
No focal or diffuse mass lesion. No I H B D.
PV and CBD normal.

GALL BLADDER : Well distended. No definite calculi or abnormal wall thickening.
A polyp is seen measuring 4.4 mm.
No pericholecystic collection.

SPLEEN : Measures 9.5 cm. Normal in size and echotexture.
No focal lesions.

PANCREAS : Head and body of pancreas appears normal. No duct dilatation.
Rest of the pancreas is obscured by bowel gas.

RIGHT KIDNEY : Measures 11 x 4.8 cm. Normal in size and echotexture.

LEFT KIDNEY : Measures 11.4 x 4.7 cm. Normal in size and echotexture.

URINARY BLADDER : Well distended. No abnormal wall thickening or vesical calculi.

PROSTATE : Measures 2.8 x 3.5 x 3.4 cm, Volume 18 cc.

No free fluid in the Pelvis.

IMPRESSION:

- Grade I fatty liver.
- Gall bladder polyp.

Fahd Mohamed

DR. FAHD MOHAMED
MBBS, M.D. RADIOLOGY
CONSULTANT RADIOLOGIST
KMC NO. 125552

Date: 13-Feb-2026 16:39:46

MEDICOVER HOSPITALS

Patient ID:	*642602001645*	*Patient Name:*	*Mr. R GOPI KRISHNA*
Age:	*044Y*	*Sex:*	*M*
Accession Number:	*GLR2600000008838*	*Modality:*	*US*
Referring Physician:	*Dr. Bhaskar S*	*Study:*	*USG ABDOMEN*
Study Date:	*13-Feb-2026*		

MediBuddy™

Your Trusted Buddy For Better Health

LAB REPORTS

MediBuddy™

Your Trusted Buddy For Better Health

LAB REPORTS

MEDICOVER HOSPITALS

Patient ID:	*642602001645*	*Patient Name:*	*Mr. R GOPI KRISHNA*
Age:	*44 Years*	*Sex:*	*M*
Accession Number:	*GLR2600000008873*	*Modality:*	*DX*
Referring Physician:	*Dr. Bhaskar S*	*Study:*	*CHEST*
Study Date:	*13-Feb-2026*		

CHEST RADIOGRAPH (PA VIEW)

Findings:

Bilateral lung fields are clear.

Cardiac shadow is normal.

Bilateral hila are normal.

Both domes of diaphragm and costophrenic angles are normal.

Bony thoracic cage appears intact.

Impression:

No significant abnormality detected.

Dr.PRATIKSHA SINGH
MBBS, MD (Radio Diagnosis)
Consultant Radiologist
Reg No : MAH 2010 0000508 KTK

Date: 13-Feb-2026 14:49:33

MediBuddy™

Your Trusted Buddy For Better Health

LAB REPORTS

MediBuddy™

Your Trusted Buddy For Better Health

LAB REPORTS

Mr. R GOPI KRISHNA
Age / Gender : 44Y / MALE
UMR : 642602001645

Bill No : MCB64260204730
Bill Date : 13-Feb-2026 08:01 AM
Ref. By : Dr. Bhaskar S

DEPARTMENT OF BIOCHEMISTRY

SERUM CREATININE

Sample Type	Collected	Received	Reported
--	13-Feb-2026 08:06 AM	13-Feb-2026 09:24 AM	13-Feb-2026 11:48 AM

Test Name	Results	Units	Biological Ref. Range	Method
SERUM CREATININE	**0.76** *	mg/dl	0.9-1.30	jaffe

NOTE

Creatinine is a byproduct of muscle metabolism and is excreted by the kidneys. Stable levels reflect effective glomerular filtration.
For a more accurate assessment of renal function, estimation of glomerular filtration rate (eGFR) is recommended.
Elevated values may indicate renal impairment, dehydration, or increased muscle breakdown.
Consider correlation with BUN, electrolytes, and clinical history.

Verified By :
SREE VIDHYA V(033973)

LFT(LIVER FUNCTION TEST)

Sample Type	Collected	Received	Reported
SERUM	13-Feb-2026 08:06 AM	13-Feb-2026 09:24 AM	13-Feb-2026 11:48 AM

Test Name	Results	Units	Biological Ref. Range	Method
TOTAL BILIRUBIN	0.615	mg/dL	0.2-1.1	DIAZO
DIRECT BILIRUBIN	**0.201** *	mg/dL	0.0-0.20	Diazo Method
INDIRECT BILIRUBIN	0.41	mg/dL	0.2-0.8	Calculated
SGPT (ALT)	**14.5** *	U/L	18-78	UV without P5P
SGOT (AST)	**13.0** *	U/L	18-34	UV without P5P
ALKALINE PHOSPHATASE (ALP)	120	U/L	40-129	PNPP, AMP Buffer - IFCC Ref.
TOTAL PROTEINS	**7.85** *	g/dL	6.5 - 7.8	Biuret method
SERUM ALBUMIN	4.76	g/dL	3.5-5.2	Bromcresol Green (BCG)
GLOBULINS	3	g/dL	2.5 - 3.5	Calculated
A/G RATIO	1.5		1.2 - 2.5	Calculation
GAMMA GLUTAMYL TRANSFERASE(GGT)	24	U/L	13-109	G-glutamyl-carboxy-nitroanilide-IFCC

Verified By :
SREE VIDHYA V(033973)

TSH (THYROID TEST)

Sample Type	Collected	Received	Reported
SERUM	13-Feb-2026 08:06 AM	13-Feb-2026 09:24 AM	13-Feb-2026 11:48 AM

Test Name	Results	Units	Biological Ref. Range	Method
TSH	**5.04** *	ulU/ml	0.40-4.20	ECLIA

NOTE

Clinical Note:
TSH is the first-line screening test for thyroid dysfunction. Elevated in primary hypothyroidism; decreased in hyperthyroidism or central hypothyroidism. Interpretation should include FT3 and FT4 levels. Levels may vary during illness or medication use (e.g., dopamine, steroids).

Verified By :
SREE VIDHYA V(033973)

Mr. R GOPI KRISHNA
Age / Gender : 44Y / MALE
UMR : 642602001645

Bill No : MCB64260204730
Bill Date : 13-Feb-2026 08:01 AM
Ref. By : Dr. Bhaskar S

PSA (PROSTATE SPECIFIC ANTIGEN).

Sample Type	Collected	Received	Reported
SERUM	13-Feb-2026 08:06 AM	13-Feb-2026 09:24 AM	13-Feb-2026 11:48 AM

Test Name	Results	Units	Biological Ref. Range	Method
PROSTATE SPECIFIC ANTIGEN (PSA)	0.520	ng/mL	0-4.0	ECLIA

Verified By :
SREE VIDHYA V(033973)

FBS (FASTING BLOOD GLUCOSE)

Sample Type	Collected	Received	Reported
PLASMA	13-Feb-2026 08:06 AM	13-Feb-2026 09:24 AM	13-Feb-2026 11:48 AM

Test Name	Results	Units	Biological Ref. Range	Method
FASTING BLOOD GLUCOSE	**114.4 ***	mg/dL	Normal Range : 70 - 99 Impaired Glucose tolerance : 100 -125 Diabetes Mellitus : >=126	Hexokinase

NOTE

Clinical Note:
Fasting blood glucose assesses baseline glucose homeostasis and is a primary screening and diagnostic test for diabetes mellitus and impaired fasting glucose. The test requires a minimum 8-hour fast.
FBG should be interpreted alongside other glycemic markers such as HbA1c, oral glucose tolerance test (OGTT), and random glucose. Elevated values may also be seen in stress, infections, or corticosteroid therapy. Low values may indicate insulinoma, adrenal insufficiency, or critical illness.

Verified By :
SREE VIDHYA V(033973)

BUN(BLOOD UREA NITROGEN)

Sample Type	Collected	Received	Reported
SERUM	13-Feb-2026 08:06 AM	13-Feb-2026 09:24 AM	13-Feb-2026 11:48 AM

Test Name	Results	Units	Biological Ref. Range	Method
BLOOD UREA	21.4	mg/dL	16.6 - 48.5	Urease kinetic
BUN (Blood Urea Nitrogen.)	10	mg/dl	5 - 18	Calculated

Verified By :
SREE VIDHYA V(033973)

SERUM URIC ACID

Sample Type	Collected	Received	Reported
SERUM	13-Feb-2026 08:06 AM	13-Feb-2026 09:24 AM	13-Feb-2026 11:48 AM

Test Name	Results	Units	Biological Ref. Range	Method
SERUM URIC ACID	6.0	mg/dL	3.7-7.7	uricase

NOTE

Mr. R GOPI KRISHNA
Age / Gender : 44Y / MALE
UMR : 642602001645

Bill No : MCB64260204730
Bill Date : 13-Feb-2026 08:01 AM
Ref. By : Dr. Bhaskar S

Test Name	Results	Units	Biological Ref. Range	Method

Uric acid is the end product of purine metabolism, primarily excreted by the kidneys. Elevated levels may reflect increased production, decreased excretion, or both. It is clinically relevant in the diagnosis and monitoring of gout, renal function, and metabolic disorders.
Interpretation: Hyperuricemia:
Causes – Gout, renal impairment, high purine diet, tumor lysis syndrome, hematological malignancies, alcohol use, diuretics.
Risks – Gouty arthritis, uric acid nephrolithiasis, urate nephropathy.
Hypouricemia (less common):
Causes – SIADH, low purine intake, xanthine oxidase deficiency, certain drugs (e.g., allopurinol, uricosurics).
Note:
Persistent hyperuricemia warrants evaluation of renal function and metabolic status. Correlate with joint symptoms, renal markers, and urine uric acid when indicated.

Verified By :
SREE VIDHYA V(033973)

LIPID PROFILE

Sample Type	Collected	Received	Reported
SERUM	13-Feb-2026 08:06 AM	13-Feb-2026 09:24 AM	13-Feb-2026 11:48 AM

Test Name	Results	Units	Biological Ref. Range	Method
TOTAL CHOLESTEROL	**202.0** *	mg/dL	Desirable : : < 200 Borderline High : : 200 - 239 High risk : > 240	Enzymatic colorimetric
SERUM TRYGLYCERIDES	**291.1** *	mg/dL	< 150 Borderline High : 150 - 199 High : 200 - 499	Enzymatic colorimetric
HDL CHOLESTEROL	24.0	mg/dL	Low : : < 40 High : : > 60	Homogeneous enzymatic colorimetric
LDL CHOLESTEROL	**141.6** *	mg/dL	Very High : - > 190 Optimal : - < 100 Near Optimal : 100 - 129 High : 160 - 189 Borderline High:130-159	Direct-Enzymatic colorimetric
VLDL	**58** *	mg/dL	2 - 30	Calculation
CHO/HDL RATIO	**8.42** *		Normal : - < 3.5 High Risk : - > 5.0	Calculation
LDL/HDL RATIO	5.9			

Verified By :
SREE VIDHYA V(033973)

PLBS (POST LUNCH BLOOD GLUCOSE)

Sample Type	Collected	Received	Reported
PLASMA	13-Feb-2026 10:37 AM	13-Feb-2026 02:13 PM	13-Feb-2026 02:17 PM

Test Name	Results	Units	Biological Ref. Range	Method
POST LUNCH BLOOD GLUCOSE	**147.2** *	mg/dL	Normal Range : <140 Impaired Glucose Tolerance : 140 -199 Diabetes Mellitus: >=200	Hexokinase

Verified By :
RAGHUL PRASANTH(035714)

Mr. R GOPI KRISHNA
Age / Gender : 44Y / MALE
UMR : 642602001645

Bill No : MCB64260204730
Bill Date : 13-Feb-2026 08:01 AM
Ref. By : Dr. Bhaskar S

------* End of Report *------

Suggested Clinical Correlation * If neccessary, Please discuss

DR. BUNTY GHOSH
MBBS, MD (BIOCHEMISTRY), CONSULTANT BIOCHEMIST

Mr. R GOPI KRISHNA
Age / Gender : 44Y / MALE
UMR : 642602001645

Bill No : MCB64260204730
Bill Date : 13-Feb-2026 08:01 AM
Ref. By : Dr. Bhaskar S

DEPARTMENT OF HAEMATOLOGY

ESR

Sample Type	Collected	Received	Reported
WHOLE BLOOD	13-Feb-2026 08:06 AM	13-Feb-2026 09:46 AM	13-Feb-2026 11:38 AM

Test Name	Results	Units	Biological Ref. Range	Method
ESR	**26** *	mm/at the end of 1 hour	0 - 10	MODIFIED WESTERGREN`S METHOD

Verified By :
PRAVEEN MANI M(030818)

CBP(COMPLETE BLOOD PICTURE)

Sample Type	Collected	Received	Reported
EDTA WHOLE BLOOD	13-Feb-2026 08:06 AM	13-Feb-2026 09:46 AM	13-Feb-2026 10:24 AM

Test Name	Results	Units	Biological Ref. Range	Method
HEMOGLOBIN	**12.0** *	gms/dL	13.0 - 17.0	Photometric
R B C COUNT	5.38	10^{12}/L	4.5 - 5.5	Electrical Impedance
PCV/HCT	**38.1** *	%	40 - 50	Calculated
MCV	**70.7** *	fl	75 - 97	Calculated
MCH	**22.3** *	pg	27 - 32	Calculated
MCHC	31.5	g/dL	31 - 37	Calculated
RDW(cv)	14.3	%	12.0 - 18.0	
TLC (TOTAL LEUCOCYTE COUNT)	6.75	10^3/µl	4.0 - 10.0	Impedance
DIFFERENTIAL COUNT				
NEUTROPHILS	59.9	%	40.0 - 75.0	DHSS/Microscopy
LYMPHOCYTES	34.1	%	15.0 - 45.0	DHSS/Microscopy
MONOCYTES	4.5	%	4.0 - 13.0	DHSS/Microscopy
EOSINOPHILS	1.5	%	0.5 - 7.0	DHSS/Microscopy
BASOPHILS	0.0	%	0.0 - 2.0	DHSS/Microscopy
PLATELET COUNT	281	10^3/µL	150 - 450	Electrical Impedance
MPV	8.8	fl	7.4 - 11.0	

RBC

Normocytic Normochromic to Microcytic Hypochromic

WBC

Normal in count distribution and morphology

PLATELETS

Adequate

NOTE

Mild Normocytic Normochromic to Microcytic Hypochromic Anemia

Mr. R GOPI KRISHNA
Age / Gender : 44Y / MALE
UMR : 642602001645

Bill No : MCB64260204730
Bill Date : 13-Feb-2026 08:01 AM
Ref. By : Dr. Bhaskar S

Verified By :
PRAVEEN MANI M(030818)

Mr. R GOPI KRISHNA
Age / Gender : 44Y / MALE
UMR : 642602001645

Bill No : MCB64260204730
Bill Date : 13-Feb-2026 08:01 AM
Ref. By : Dr. Bhaskar S

------* End of Report *------

Suggested Clinical Correlation * If neccessary, Please discuss

Vidya Bhat
DR. VIDYA BHAT
MD (PATHOLOGY) CONSULTANT PATHOLOGIST ,KMC NUM: 53673

Mr. R GOPI KRISHNA
Age / Gender : 44Y / MALE
UMR : 642602001645

Bill No : MCB64260204730
Bill Date : 13-Feb-2026 08:01 AM
Ref. By : Dr. Bhaskar S

DEPARTMENT OF CLINICAL PATHOLOGY

CUE(COMPLETE URINE EXAMINATION)

Sample Type	Collected	Received	Reported
URINE	13-Feb-2026 08:06 AM	13-Feb-2026 09:46 AM	13-Feb-2026 03:08 PM

Test Name	Results	Units	Biological Ref. Range	Method
PHYSICAL EXAMINATION				
VOLUME	25	ml	10 to 25	
COLOUR	Pale Yellow		Pale Yellow	
APPEARANCE	Clear		Clear	
CHEMICAL EXAMINATION				
SPECIFIC GRAVITY	1.010		1.000 - 1.030	Bromthymol blue
PH	7.0		5.0 - 8.0	Bromthymol blue
PROTEIN	Not Detected	mg/dL	Not Detected	Tetra-bromophenol blue/Heat coagulation test
GLUCOSE	Normal	mg/dL	Normal	Glucose oxidase Peroxidase/Benedict?s test
UROBILINOGEN	Normal		Normal	Diazonium salt
KETONE	Negative		Negative	Sodium nitroprusside/Rothera?s test.
BILIRUBIN	Negative	mg/dL	Negative	Diazonium salt/Fouchets test
NITRITE	Negative		Negative	Sulfanilic acid
MICROSCOPIC EXAMINATION				
PUS CELLS	1-2	/hpf	0 - 5	
RBC	Nil		NIL	
EPITHELIAL CELLS	1-2	/hpf	0 - 5	
CRYSTALS	Nil		NIL	
CASTS	Nil		NIL	
OTHERS	Nil		NIL	

INTERPRETATION

The colour fields of chemicals correspond to the following values:
1. Proteins: neg (negative), 30-99 (+), 100-499 (++), >500 (+++) mg/dl
2. Ketones: neg. (negative), 5 (Trace), 15-49 (+), 50-149 (++), >150 (+++) mg/dl
3. Glucose: norm. (normal), 50-149 (+), 150-499 (++), 500-999 (+++), >1000 (++++) mg/dl
4. Bilirubin: neg (negative), 1 (+), 3 (++), 6 (+++) mg/ dl
5. Urobilinogen: norm. (normal), 2 (+), 4 (++), 8 (+++), 12 (++++) mg/dl.

Verified By :
JYOTHI N(035814)

------* End of Report *------

Suggested Clinical Correlation * If neccessary, Please discuss

Mr. R GOPI KRISHNA
Age / Gender : 44Y / MALE
UMR : 642602001645

Bill No : MCB64260204730
Bill Date : 13-Feb-2026 08:01 AM
Ref. By : Dr. Bhaskar S

Vidya Bhat

DR. VIDYA BHAT
MD (PATHOLOGY) CONSULTANT PATHOLOGIST ,KMC NUM: 53673

MediBuddy™

Your Trusted Buddy For Better Health

LAB REPORTS

MediBuddy™

Your Trusted Buddy For Better Health

LAB REPORTS

ID: 642602001645
Name: R GOPI KRISHNA
Age: 44 Years
Gender: Male

13-02-2026 09:29:42 AM

Vent. Rate	111 bpm
PR Interval	152 ms
QRS Duration	90 ms
QT/QTc Interval	296/385 ms
P/QRS/T Axes	35/47/10 deg
QTc:Hodges	

Sinus tachycardia
Lead(s) unsuitable for analysis: V3

Normal ECG except for rate

Unconfirmed Diagnosis

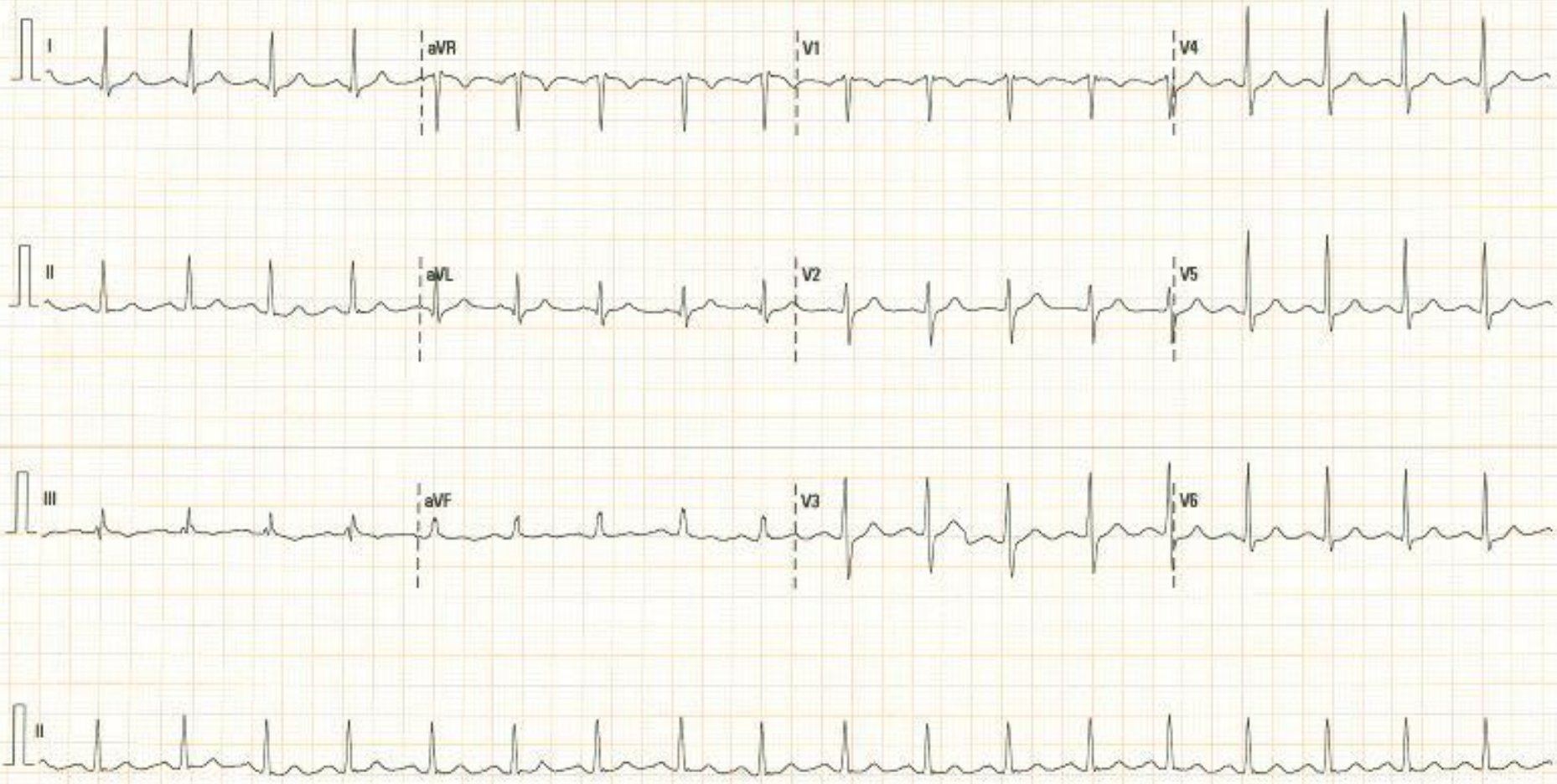

25 mm/s 10 mm/mV 50 Hz~ BDR 35 Hz ER MEDICOVER HOSPITAL 02.10.00/V28.4.1 SN:FN-43048624

MediBuddy™

Your Trusted Buddy For Better Health

LAB REPORTS