Leading manufacturer, exporter, and supplier of stainless steel products — precision-engineered for demanding industrial applications worldwide. Headquartered in Mumbai, India, we serve global markets with ISO- and PED-approved quality standards.

TUBERRA
PIPES | FITTINGS | PLATES

COMPANY PROFILE

Tuberra Steel Company is a trusted manufacturer and exporter of premium stainless steel pipes and pipe fittings for critical industrial applications. Our portfolio includes butt-weld fittings, custom long-radius bends, large-diameter welded two-half fittings, olets, CNC-machined components, and more — giving clients one reliable source for complex piping requirements.

We go beyond manufacturing to help customers move faster, simplify sourcing, and improve project efficiency. Our value-added services include drawing, polishing, hot dip galvanizing, heat treatment, sand blasting, and precision CNC machining — all delivered with consistent quality and dependable turnaround. Every product is built to meet or exceed international industrial standards.

As an **ISO- and PED-approved manufacturer**, we operate to exacting quality, safety, and performance standards trusted by industrial buyers worldwide. This certification reflects our commitment to precision execution, regulatory compliance, and dependable performance in mission-critical applications. We support engineering contractors, industrial buyers, and global distributors who expect uncompromising quality and responsive service.

ISO APPROVED
Certified quality systems that drive consistency, reliability, and process control at every stage.

PED APPROVED
Full compliance with the European Pressure Equipment Directive for safety-critical piping applications.

GLOBAL EXPORTER
Supplying precision-engineered stainless steel products to customers across international markets.

VALUE-ADDED SERVICES
Galvanizing, heat treatment, polishing, machining, and more — all under one roof to simplify sourcing and reduce delays.

SHEETS, PLATES, COILS & PIPES

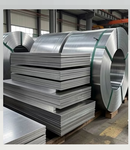

SHEETS, PLATES & COILS

Tuberra supplies stainless steel sheets, plates, and coils in a wide range of thicknesses and widths to support fabrication, construction, and process industry needs.

- **Thickness:** 1MM – 100MM
- **Width:** 1000MM, 1219MM, 1500MM, 2000MM, 2500MM
- **Length:** 2000MM, 2440MM, 3000MM, 6000MM
- **Finish:** HR (Hot Rolled), CR (Cold Rolled), Satin (Mat Finish with plastic coating)

PIPES

Our pipe range covers the full spectrum of industrial use, from small-bore instrument lines to large-diameter structural and process pipework. All pipes are available in a complete range of schedule thicknesses.

- **Size:** 3/8" NB – 60" NB
- **Thickness:** Sch 5 – Sch XXS
- **Types:** Seamless, ERW, EFW, LSAW, Spiral, Fabricated

BUTT-WELD FITTINGS & FERRULE FITTINGS

BUTT-WELD FITTINGS

Our butt-weld fitting range is manufactured to the most widely recognized international dimensional standards, ensuring seamless compatibility with global piping systems. Custom long-radius bends, supported by dedicated dies, are a particular strength of our facility.

- **Size:** 1/2" NB – 60" NB
- **Thickness:** Sch-5 – Sch-XXS
- **Dimensions:** ASME B16.9, MSS SP-43, MSS SP-75
- **Types:** Elbows LR/SR (45°, 90°, 180°), Equal & Unequal Tee, Concentric & Eccentric Reducer, Long & Short Stub-End, Barred Tee, Cross, Customized Bends (20, 30, 50, 100, 200)

FERRULE FITTINGS

Precision-machined tube fittings designed for leak-free performance in instrument, hydraulic, and process tubing applications. Double-ferrule configurations are available for stronger sealing reliability.

- **Size:** 1/8" – 2"
- **Types:** Caps, Plugs, Male Connector, Female Connector, Union, Bulkhead Union, Union Cross, Cross, Double Ferrule Fittings, 90° Elbows, Tee

FORGED FITTINGS, OLETS & FLANGES

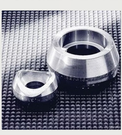

OLETS

- **Size:** 1/2" – 24"
- **Rating & Schedule:** 3000#, 6000#, 9000# & Sch-10 to Sch-XXS
- **Dimension:** MSS SP-97
- **Types:** Weld-Olet, Thread-Olet, Flat-Olet, Sock-Olet, Elb-Olet, Nipolet, Sweep-Olet

FLANGES

- **Size:** 1/2" – 80"
- **Class:** 150#, 300#, 400#, 600#, 900#, 1500#, 2500#
- **Dimensions:** ASME B16.5, B16.47 (Series A & B), B16.48, EN1092-1, JIS, API-6A, AWWA
- **Types:** Weld Neck, Socket Weld, Slip-On, Blind, Spectacle Blind, Threaded, Lap Joint, Tongue & Groove, Orifice, Reducing & Customized

VALVES, PIPE SPOOLS, FASTENERS & GASKETS

VALVES

- **Size:** 1/2" – 60"
- **Pressure:** 150#, 300#, 400#, 600#, 900#, 1500#, 2500#
- **Types:** Butterfly, Globe, Non-Return, Gate, Ball, Check, Needle & Plug Valve

FASTENERS

- **Size:** M4 – M100 & 3/16" – 4"
- **Dimensions:** DIN-933, DIN-3570, DIN-931, DIN-934, DIN-125, DIN-433
- **Types:** Allen Head Bolt, Hex Head Bolt, Stud, Hex Nut, Thin Nut, Lock Nut, Heavy Hex Nut, Washers, Spring Washer

SPOOLS

- **Size:** 1/2" – 48" in required schedules
- **Specialization:** Fully customized spools fabricated to your design requirements and project specifications

GASKETS

- **Size:** 1/2" – 24"
- **Types:** Spiral Wound, Ring Type, Corrugated Metal, Solid Metal, Double Jacketed Metal, Silicon Gaskets

SURFACE COATINGS & PROTECTIVE TREATMENTS

Tuberra offers a comprehensive range of surface coating and protective treatment services for carbon steel and stainless steel pipes and fittings. These treatments are designed to extend service life, improve corrosion resistance, and meet specific environmental or regulatory requirements. All coating processes follow recognized international standards to ensure consistent, verifiable quality.

3LPE COATING
Three-layer polyethylene coating applied to the internal and external surfaces of carbon steel fittings in accordance with **DIN-30670**. It delivers strong resistance to corrosion, mechanical damage, and chemical attack in buried and submerged service environments.

PTFE LINING
Paste-extruded PTFE lining applied to carbon steel and stainless steel pipes, conforming to standard resin specification **ASTM D-4895**. It is ideal for highly corrosive chemical process applications that require a non-stick, chemically inert internal surface.

HOT DIP GALVANIZING
Applied to carbon steel pipes and fittings at coating thicknesses of **80–100 microns**. It provides long-term cathodic protection in atmospheric and mildly corrosive service conditions, significantly extending component life.

RUBBER LINING
Applied to stainless steel and carbon steel pipes and fittings to increase wear resistance, reduce vibration, and extend operating life. This process complies fully with **ASTM D-7602** for quality assurance and performance verification.

MATERIALS OF CONSTRUCTION (MOC)

Tuberra supplies products across a wide range of alloy systems, enabling us to meet procurement needs in the most demanding service environments — from cryogenic applications to high-temperature, high-pressure, and highly corrosive process streams. Our material expertise spans standard grades through to exotic specialty alloys.

Each material grade is sourced from approved mill sources, with full mill test report documentation available on request. Our quality teams verify chemical composition and mechanical properties against applicable ASTM, ASME, EN, and DIN standards before release to production, ensuring complete traceability from raw material to finished delivery.

CONTACT TUBERRA STEEL COMPANY

We welcome inquiries from industrial buyers, procurement managers, engineering contractors, and international distributors seeking a dependable, quality-approved source for stainless steel pipes, fittings, plates, and related products. Our technical and commercial teams are ready to support specifications, material selection, lead times, and competitive pricing for both standard and custom requirements.

POSTAL & WORKS ADDRESS
201, Somji Building, Shop No. S S V.P. Road, Near Gol Deval Temple
Mumbai – 400 004 Maharashtra, India

CONTACT DETAILS
Email: **sales@tuberrasteel.com**

exports@tuberrasteel.com

Website: **www.tuberrasteel.com**

WHY PARTNER WITH TUBERRA?

ISO & PED APPROVED MANUFACTURER
Internationally certified quality systems you can rely on.

COMPREHENSIVE PRODUCT RANGE
Single-source supplier for pipes, fittings, flanges, valves, fasteners, and more.

EXOTIC ALLOY EXPERTISE
From standard 304/316 to Inconel, Hastelloy, and Titanium grades.

CUSTOM FABRICATION CAPABILITY
Bespoke pipe spools, long radius bends, and machined components to your drawings.

Made with GAMMA