Ref: to SOP NO VIESL/SOP/24-25/03 **Dated 11-02-2025**

Standard Operating Procedure (SOP) Purchase Order (PO) Item-wise PO to GRN Locking System (Purchase Department-Process Flow with Screenshots in ERP)

PO Order Creation: - PO: - POCRU2425000364 (ABS Enterprises)

Expected Delivery Date Entry

1. When creating a Purchase Order (PO), the **Expected Delivery Date (Material Reached at Site Date)** must be entered into the system.
2.
3. Once the expected date is recorded, the system will automatically calculate the **PO expiry date** by adding **5 additional days / tolerance** to the expected delivery date.

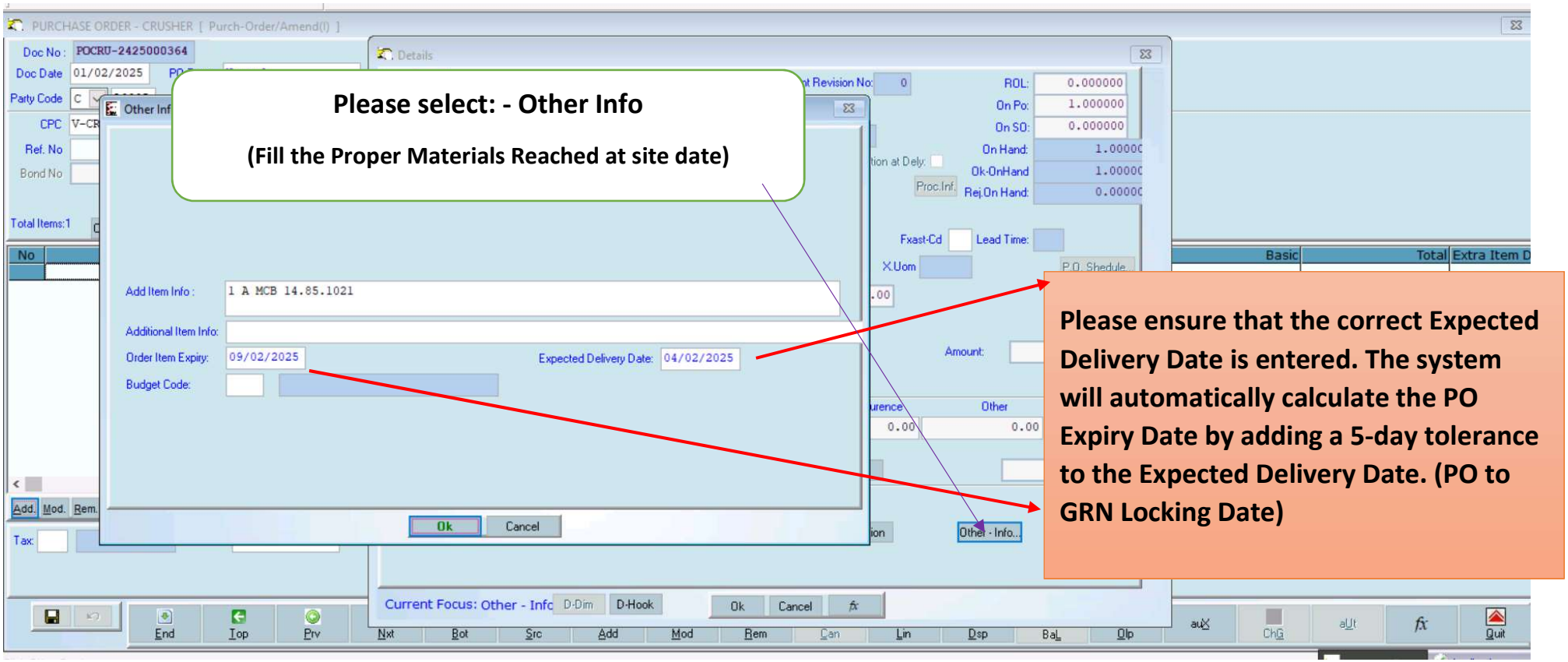

GRN (Goods Received Note)

If the Purchase Order (PO) has an expiry date of 09-02-2025, and the bill date and received date are both 11-02-2025, the system will block or restrict the GRN (Goods Receipt Note) process."

1) **GRN Process Once vendor & PO Number selection**

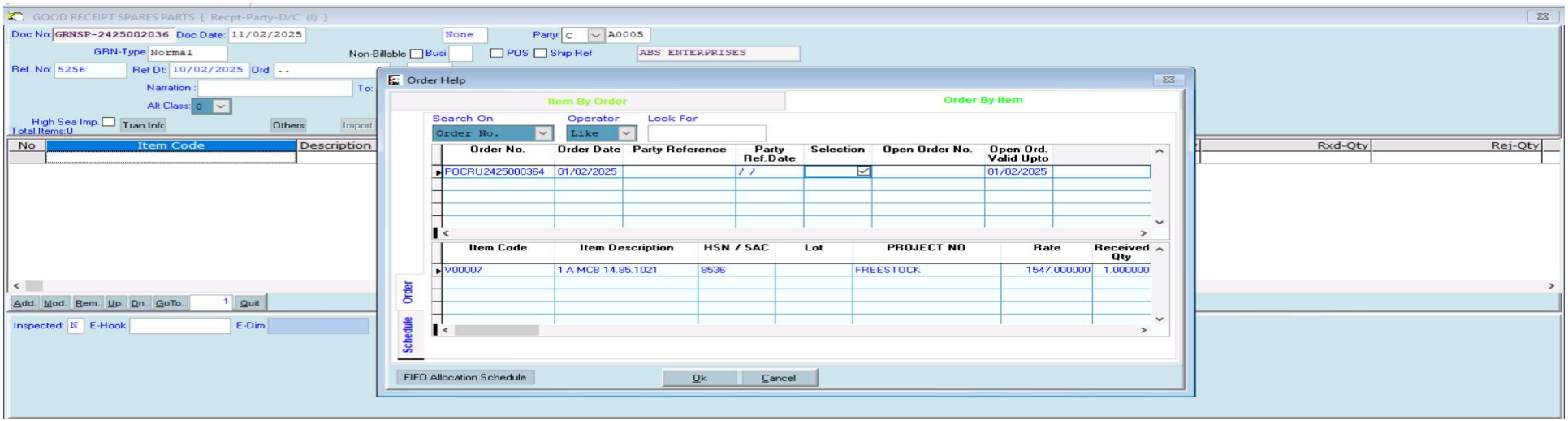

Note:- Showing Item Wise PO Expiry Date

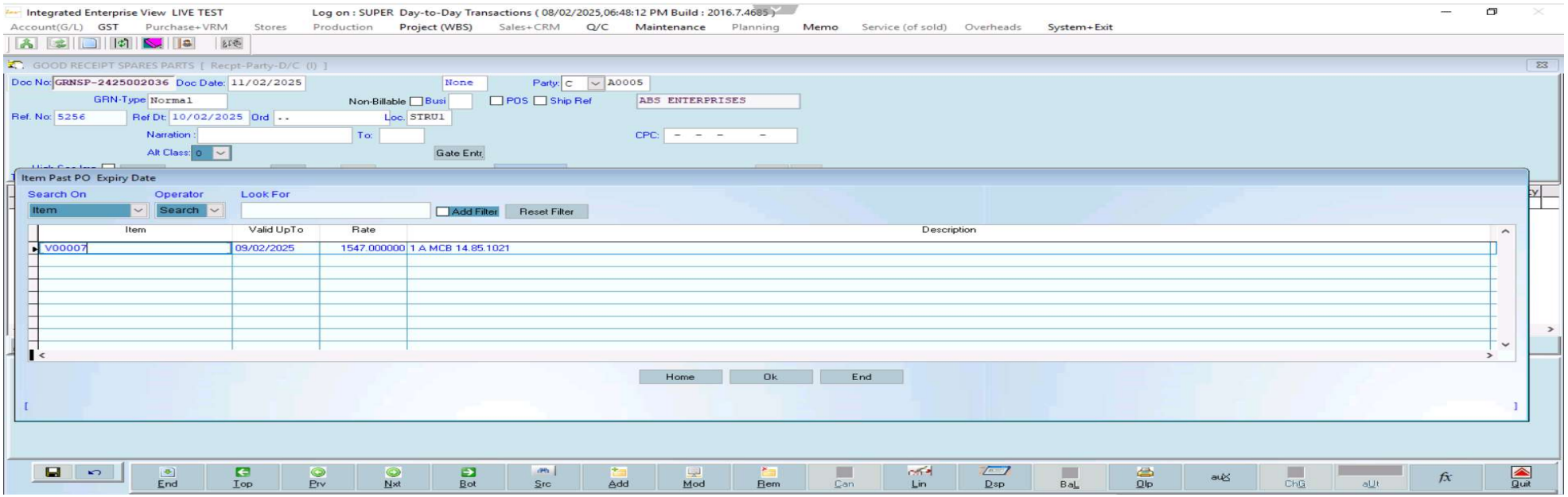

2) System will block to GRN Process

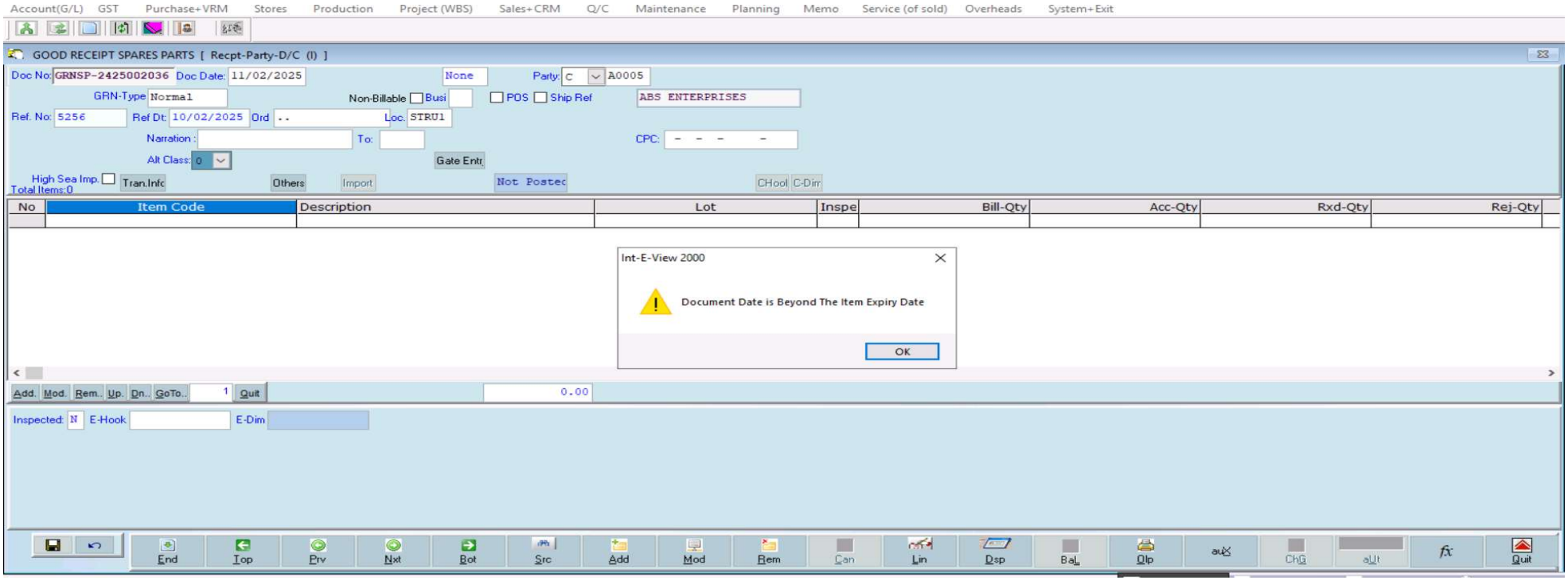

Note: If required, please amend the Purchase Order. Navigate to the 'Other' tab, select the item expiry date, and update it line item-wise. Ensure the amendment is approved as per the approval matrix. Once updated, the system will allow the GRN process and bill passing.

Purchase Order Amendment Process: -

1. Navigate to the **Purchase Order Amendment** menu.
2. Fill in the **Date**, select the **Vendor**, and choose the relevant **Purchase Order**.
3. Under the **Amendment** tab, go to the **Other** section.
4. From the drop-down menu, select **Item Expiry Date – Line Item Wise**.
5. Update the required materials with the **new expiry dates**.

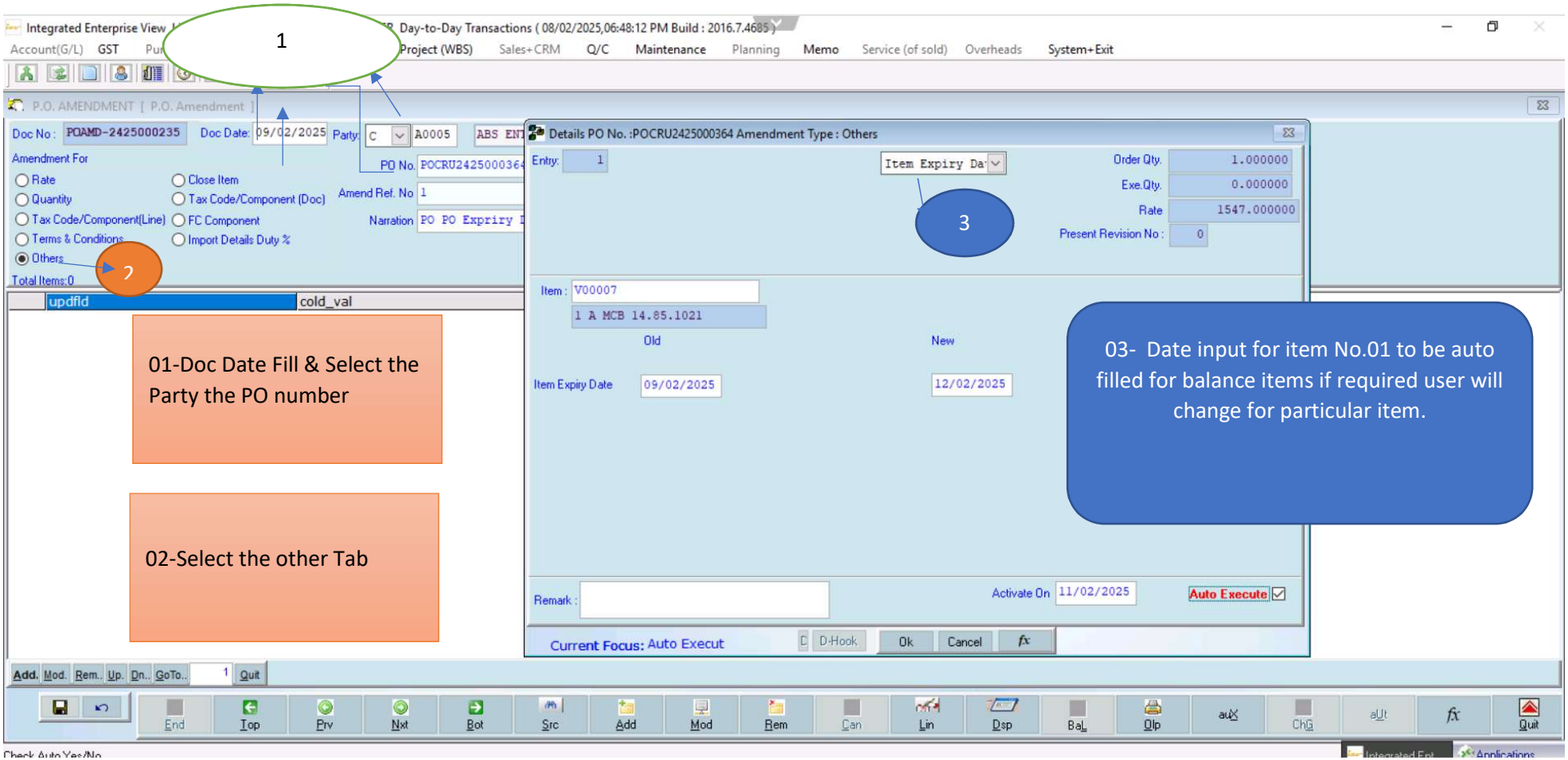

Note: - Please amend the work purchase order as per the required approval hierarchy. Kindly ensure that all necessary approvals are in place before proceeding.

Then Process GRN & Inspection.

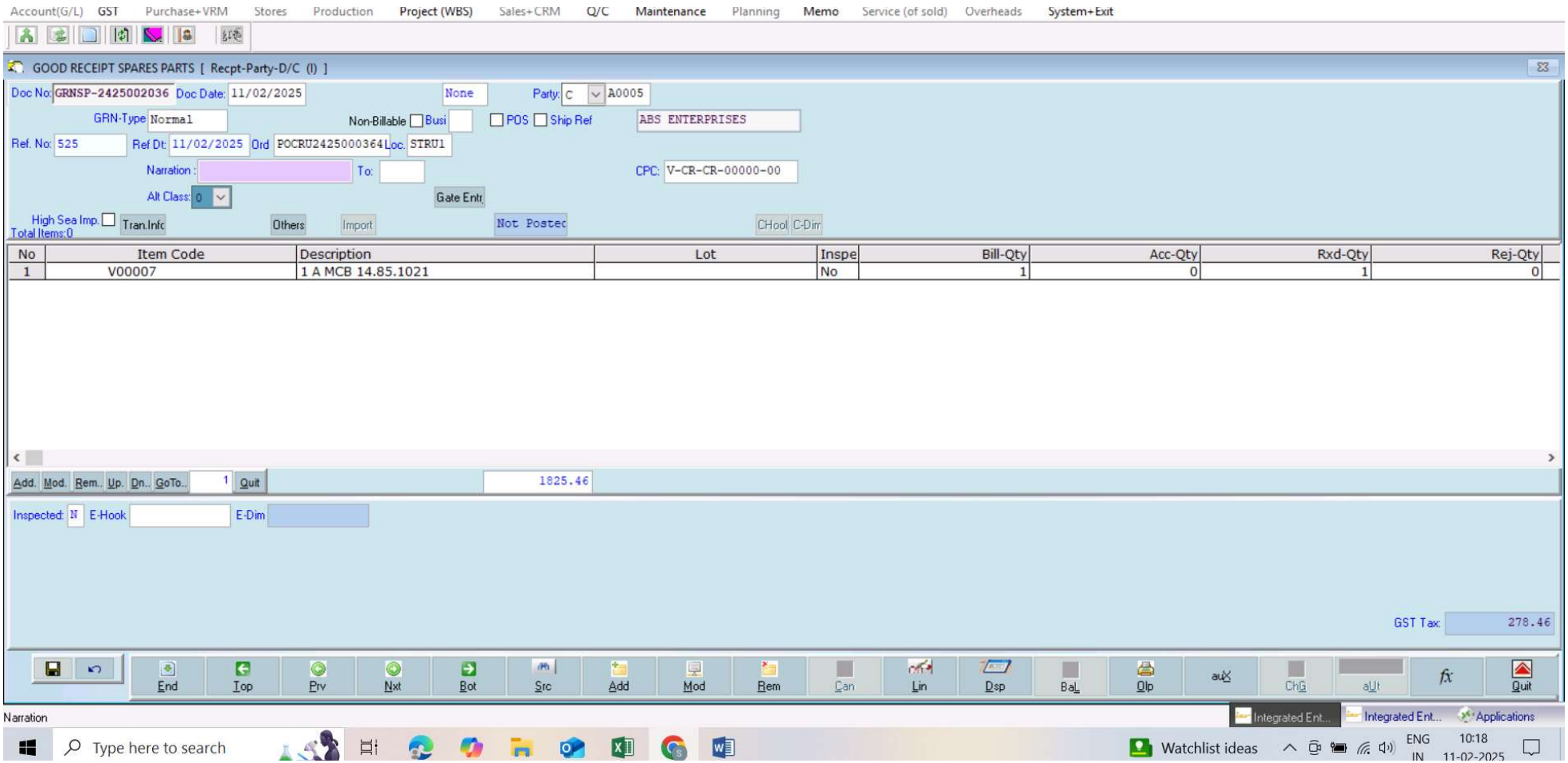

For any doubts related to this process, please call.