Standard Operating Procedure (ERP-SOP)

Module: Receipt Scrap Material (MRN)

Index

1. Item List of Scrap Materials
2. Navigation Path
3. Step-by-Step Process
    - 6.1 Accessing the Receipt/ Production Module
    - 6.2 Filling Header Details
    - 6.3 Entering CPC Details
    - 6.4 Adding Line Items
    - 6.5 Saving the Document
4. Post-Submission Steps
5. Important Notes
6. Reports

01-Please refer SOP: -

Standard Operating Procedure (SOP) for S

---

02. Scrap Item List

Scrap Item.xlsx

VISION
#NewBharat #NewVision

SCRAP ITEM CODE LIST.

Sl.NO	ERP CODE	TYPES	DISCREPTION	UOM
1	SS0001	WASTE OIL	BLACK OIL	LTR
2	SS0002	MS SCRAP	MS SCRAP MATERIALS	KGS
3	SS0014	MANGANESE	SCRAP MANGANESE	KGS
4	SS0015		SCRAP FIX JAW PLATE	NOS
5	SS0016		SCRAP SWING JAW PLATE	NOS
6	SS0017		SCRAP CONCAVE	NOS
7	SS0018		SCRAP CON MENTAL	NOS
8	SS0019	TYRE	SCRAP TYRE 11.00X20 FRONT	NOS
9	SS0020		SCRAP TYRE 11.00X20 REAR	NOS
10	SS0021		SCRAP TYRE 10.00X20 FRONT	NOS
11	SS0022		SCRAP TYRE 10.00X20 REAR	NOS
12	SS0023		SCRAP TYRE 7.50X16 REAR	NOS
13	SS0024		SCRAP TYRE 12.00X24	NOS
14	SS0025		SCRAP TYRE 13.00X24	NOS
15	SS0026		SCRAP TYRE 14.00X25	NOS
16	SS0027		SCRAP TYRE 14.00X24	NOS
17	SS0028		SCRAP TYRE 2.35X75R15	NOS
18	SS0029		SCRAP TYRE 6.00X16	NOS
19	SS0030		SCRAP TYRE 9.00X16	NOS
20	SS0031		SCRAP TYRE 23.1X26	NOS
21	SS0032		SCRAP TYRE 23.5X25	NOS
22	SS0033	Battery	SCRAP BATTERY 70 AMP	NOS
23	SS0034		SCRAP BATTERY 80 AMP	NOS
24	SS0035		SCRAP BATTERY 100 AMP	NOS
25	SS0036		SCRAP BATTERY 120 AMP	NOS
26	SS0037		SCRAP BATTERY 200 AMP	NOS
27	SS0048		SCRAP BATTERY 130 AMP	NOS
28	SS0043	Miscellaneous Scrap	SCRAP EMPTY PLASTIC BARREL	NOS
29	SS0056		SCRAP PLASTIC / RUBBER	KGS

03. Pre-requisites

- User must have valid ERP login credentials.

- User access/permissions for **Day-to-Day Stores → Receipt Scrap Material** module must be enabled.
- Basic information of scrap material (item codes, quantity, asset code, etc.) must be available.

---

04. Navigation Path

Login → Explorer → Day-to-Day → Stores → RECEIPT → Production Warehouse → Receipt Scrap Material

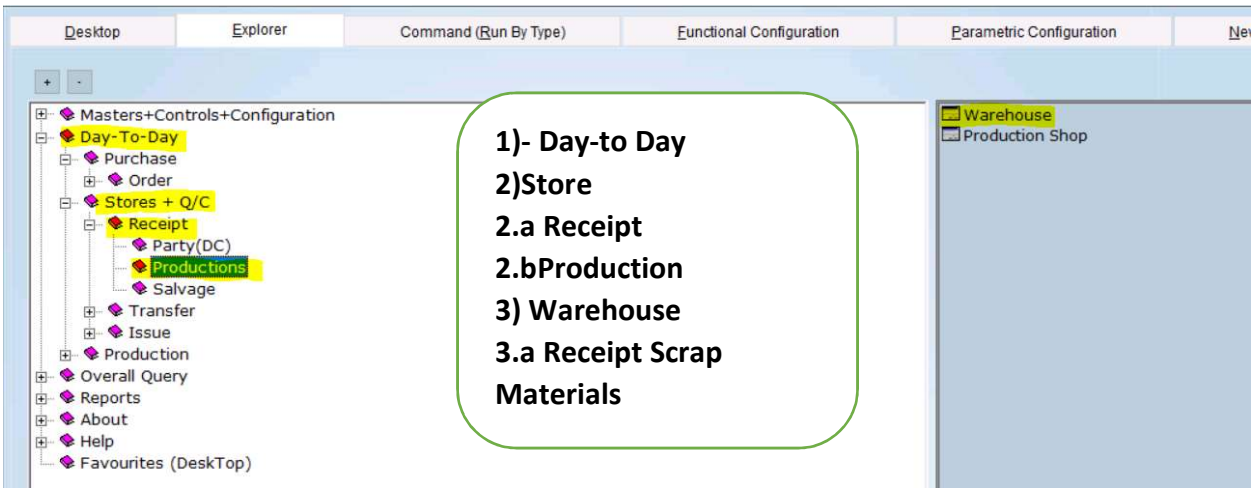

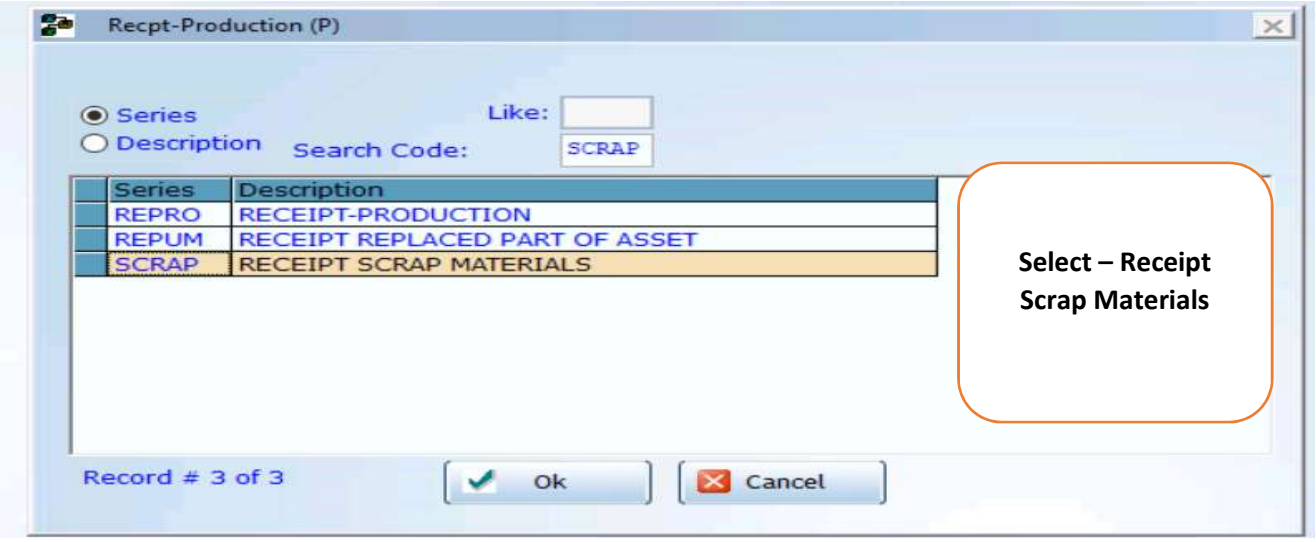

05 Filling Header Details

Once the RSM window opens:

- **Document Number (Doc No):** This is auto-generated by the system.
- **Document Date:** Select the current or relevant date.
- **Location:** Choose the receiving warehouse or site location.
- **Bin Location :-** Received asset / Bin Location

Add New Document

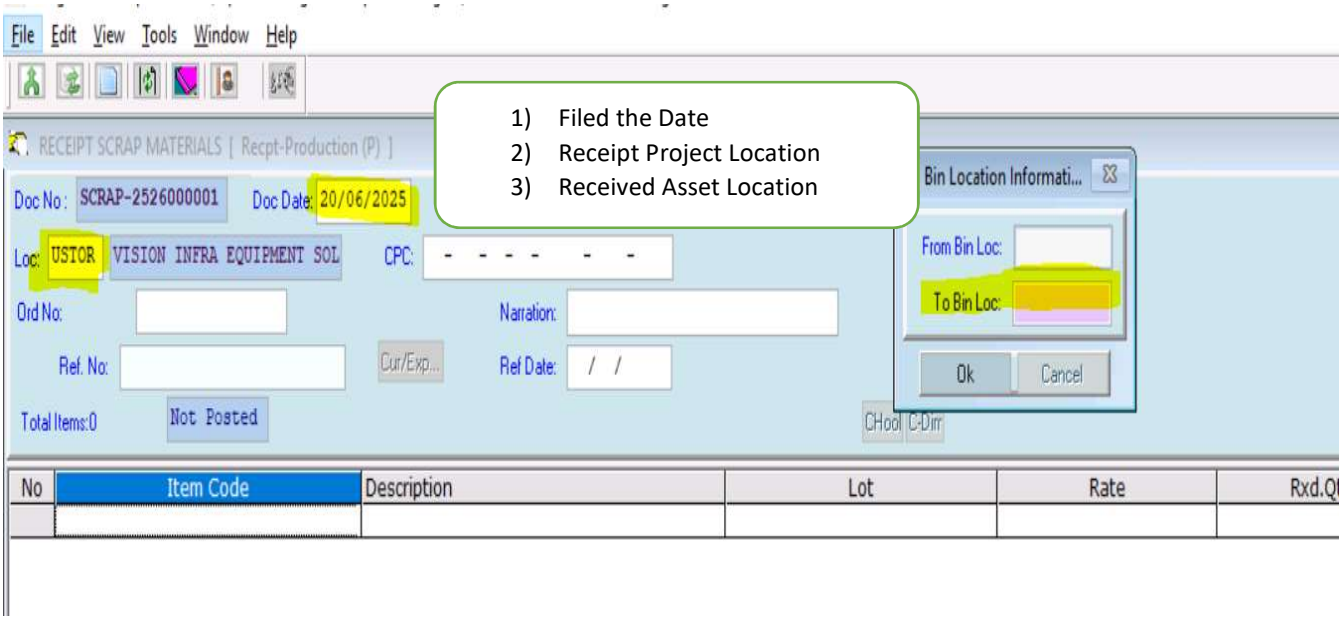

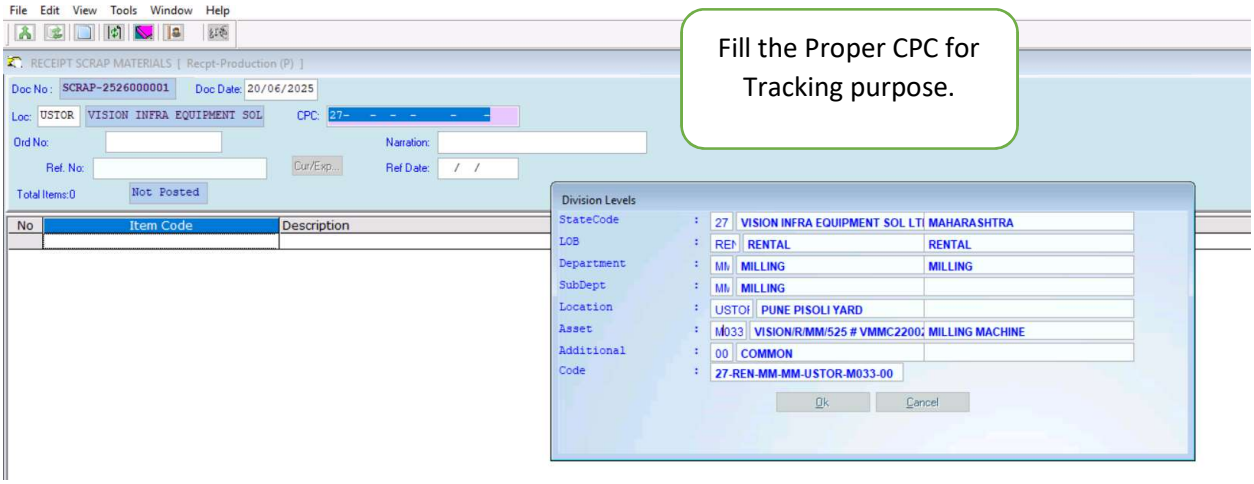

05.1- Entering CPC Details

Under the CPC (Cost Profit Centre) section, fill in the following mandatory fields:

- **State Code**
- **LOB (Line of Business)**
- **Department**
- **Sub-department**
- **Asset Code**
- **Additional Code** (if applicable)
- **Narration: - for if any tracking / Justification note purpose**
- **Ref No**: - Please Mentioned Issue Slip Number for Cross Tracking purpose.
- **Ref Dated**: - Issued Dated

05-2 Adding Line Items

1. Click on the **'Add'** button to input item details.
2. Fill in each of the following for every item:
    - **Item Code**
    - **Item Description**
    - **Item Rate: - Mandatory is Only 01 Rupees/-**
    - **Quantity (As per Received)**
    - **UOM** (Unit of Measure)
    - **Batch No / Serial No** (if applicable)
    - **Remarks / Comments** (optional)

05-3 Saving the Document

- Review all filled details.
- Click **'Save'**.
- Note the **auto-generated Doc No** for future reference or audit.

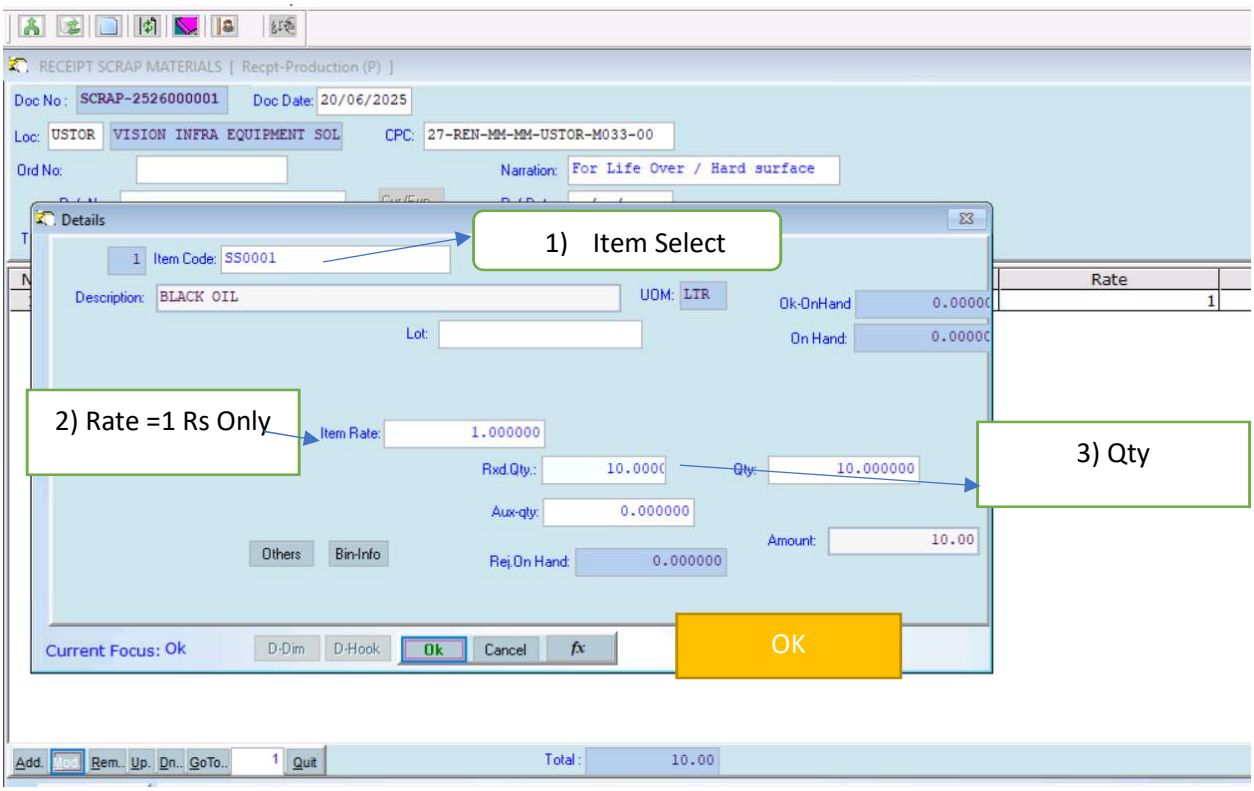

6. Post-Submission Steps

- If required, forward the RSM document for **authorization** or **approval** as per internal workflow.
- The document is now available for reporting, stock valuation, or audit trail.

7. Important Notes

- Ensure all CPC fields are correctly filled to avoid mismatched reports.All mandatory fields are highlighted with a red asterisk (*) in the ERP interface.
- Mistakes in item or CPC entry can only be corrected by editing the RSM before final authorization.

---

08 Stock Report

Note: - Report Will same existing process

8.1 Inventory Status Report – Accepted Quantity

Navigation Path:

ERP Menu → Reports → Inventory → Status Ledger Reports → Inventory Status (Period)

Steps:

1. Open the **Reports** module from the ERP main menu.
2. Navigate to:
   Inventory → Status Ledger Reports → Inventory Status (Period)
3. Once inside the **Inventory Status (Period)** screen:
   - Select the **date range**.
   - Choose the **warehouse/location**.
   - Filter based on **item category** if needed.
   - Select **"Accepted Quantity(optimized Beta Version)"** under display options.

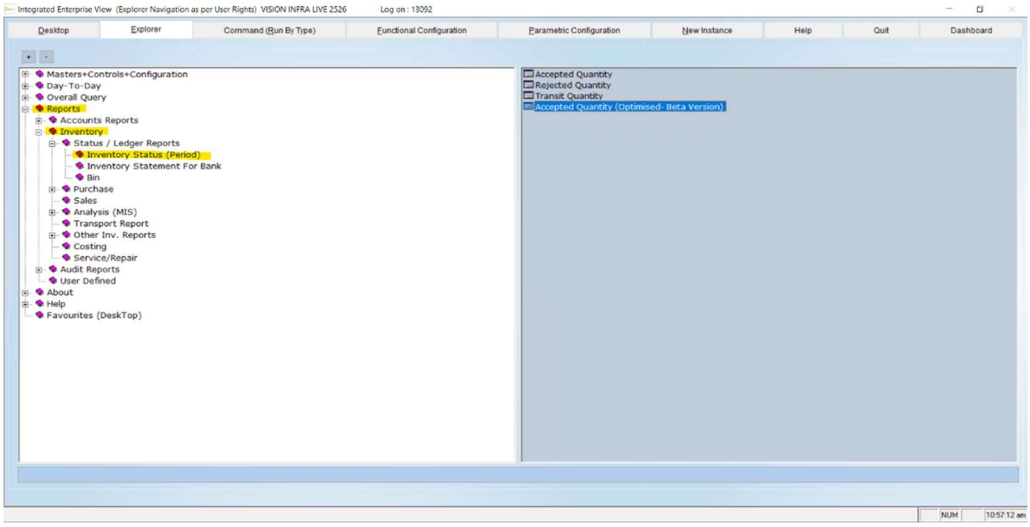

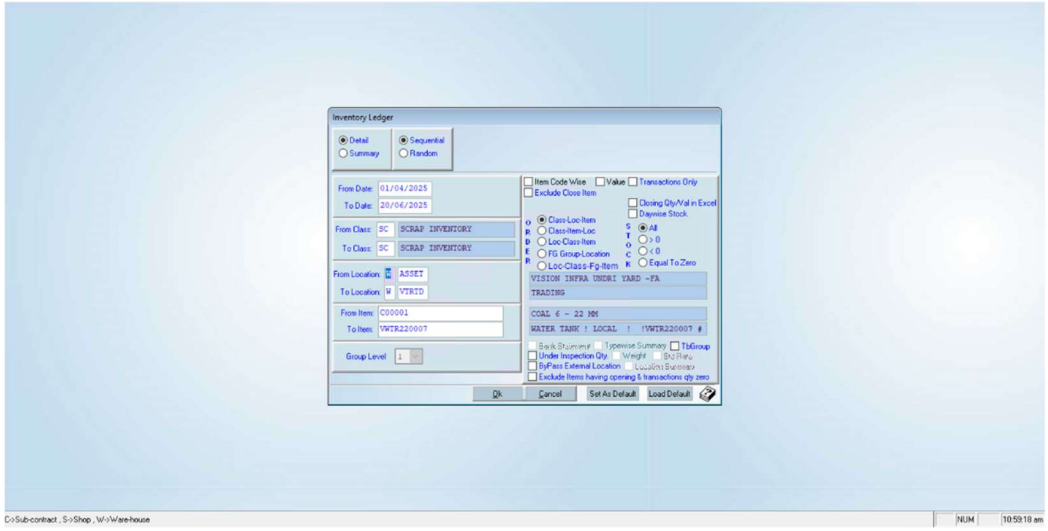

8.2 Bin Ledger Report

Navigation Path:

ERP Menu → Reports → Inventory → Bin → Bin Ledger

Steps:
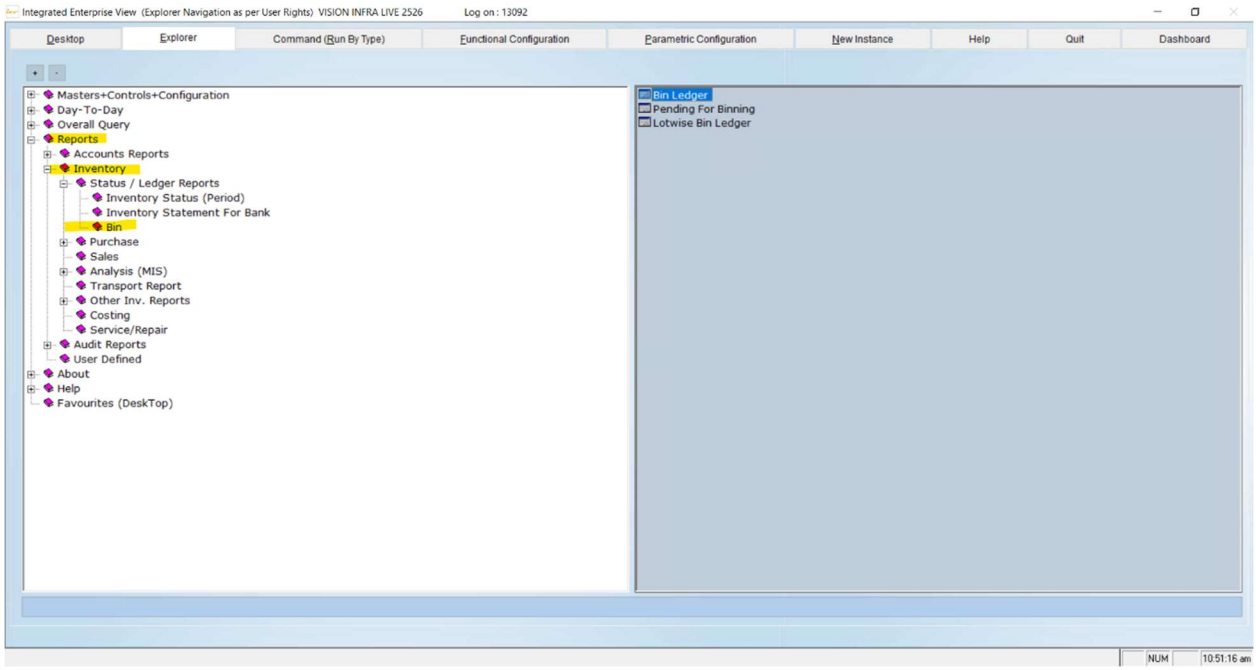
1. Go to:
   Reports → Inventory → Bin → Bin Ledger
2. Fill in the following fields:
   - **Item Code** or **Item Category**
   - **Location/Warehouse**
   - **Date Range**
   - **Bin Number** (if specific)
3. Click on **Preview** to check or **Export** to download the report.