HOW THE AI INDUSTRY PROFITS FROM CASTROPHE

[2022FOD015]

[DEPARTMENT OF COUMPUTER SCIENCE AND BUSNESS SYSTEM]

INTRODUCTION:

The AI industry, distinguished by its explosive development and innovation, has been essential in a variety of fields, including banking and healthcare. Although its contributions are frequently praised for increasing productivity and improving lives, there is a darker side.the potential of the AI sector. This essay examines how the AI sector can benefit from disasters, both natural and caused by humans, by looking at examples, moral ramifications, and possible safety measures.

SECTION 1: DISASTER PREDICTION AND RESPONSE

The creation of disaster prediction models is one way the AI sector makes money from tragedies. Using data analysis and advanced algorithms, Emely can evacuate and prepare for storms, earthquakes, and wildfires. resource distribution. Businesses that provide these services fee for their predicted insights that help them be more profitable.

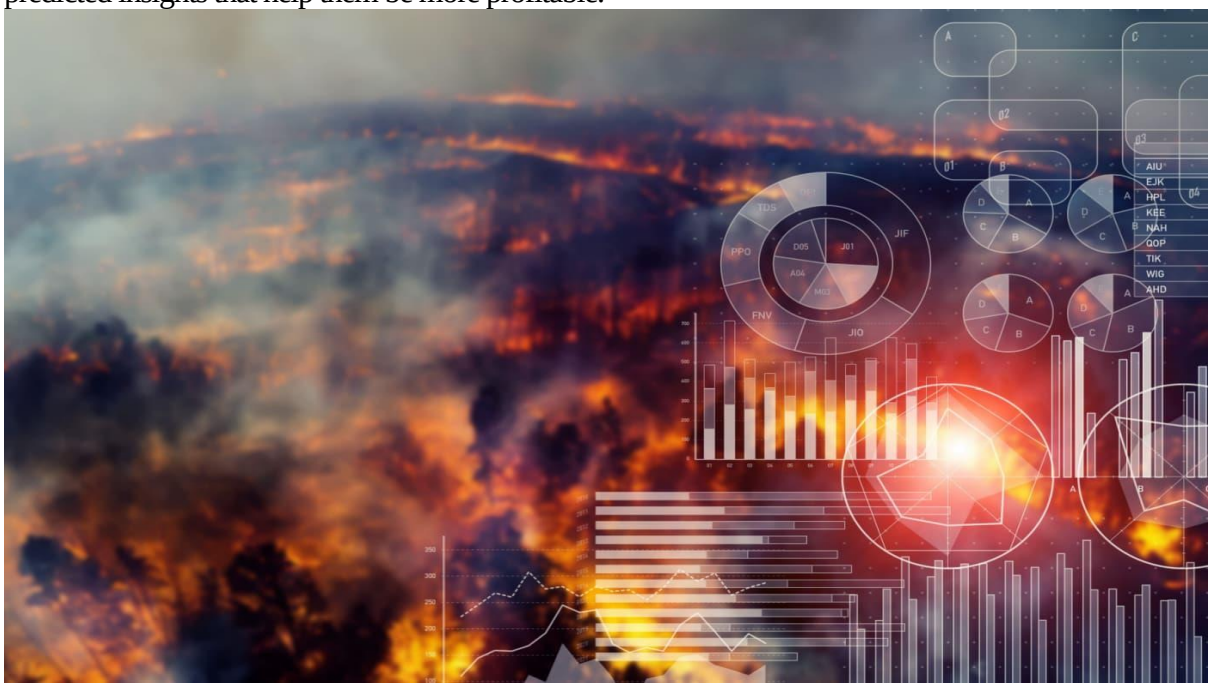

1.Early warning systems:

AI-powered algorithms can analyze vast datasets, such as weather pattens, seismic activity, or social media posts, to detect early signs of disasters like hurricanes, earthquakes, or wildfires. This enables authorities to issue timely warnings to affected communities. This enables the government to promptly provide warnings to impacted areas.

2.Natural language processing(nlp):

In order to swiftly determine the scope and impact of disasters, AI-driven NLP models can monitor news sources, social media, and emergency calls. The real-time analysis aids in the allocation of emergency personnel.

3.Predictive analytics:

Machine learning models can predict the behavior of disasters, such as the path of a hurricane or the spread of a wildfire. This information aids in the evacuation planning and resource allocation.

4.Remote sensing:

In disaster-stricken places, AI-powered robots can be created to search for survivors, evaluate structural damage, and carry out jobs that are too risky for humans.

5.Remote sensing:

Artificial intelligence (AI) can examine sensor data and satellite pictures to determine how much damage has been done by earthquakes and floods. For organising relief operations, this information is essential.

Section 2: Surveillance and Security

In the aftermath of catastrophes, governments and corporations turn to AI for enhanced surveillance and security. Facial recognition, drone technology, and data analytics are used to monitor affected areas, track individuals, and prevent looting or security breaches. This demand for AI-driven security solutions boosts industry profits.

1. Enhanced Video Analytics:

Massive volumes of video material can be instantly analysed by AI-powered video surveillance systems. Computer vision algorithms are able to spot suspicious behavior, identify faces, and even spot patterns or things that could be a security risk. As a result, there is a greatly reduced need for human monitoring and potential security breaches can be addressed more quickly.

2. Predictive Threat Detection:

To identify potential security concerns, AI can analyse data from a variety of sources, such as security cameras, sensors, and social media. In order to prevent security incidents, security staff can take preventative action by using machine learning models to find trends and anomalies that may be signs of coming security incidents.

3. Biometric Authentication:

AI plays a pivotal role in biometric security systems, such as facial recognition and fingerprint scanning. These technologies enhance access control and identity verification, making it more difficult for unauthorized individuals to gain access to secure areas or systems.

4. Anomaly Detection:

AI algorithms can continuously scan network traffic for unusual or suspicious activity that might be a sign of a cyberattack or security breach. Organizations can respond quickly to possible threats to their digital infrastructure thanks to this real-time anomaly detection.

5. Cybersecurity:

AI is used to bolster cybersecurity efforts through threat detection, automated response, and vulnerability assessment. Machine learning algorithms can adapt to evolving cyber threats, making it possible to defend against previously unknown attack vectors.

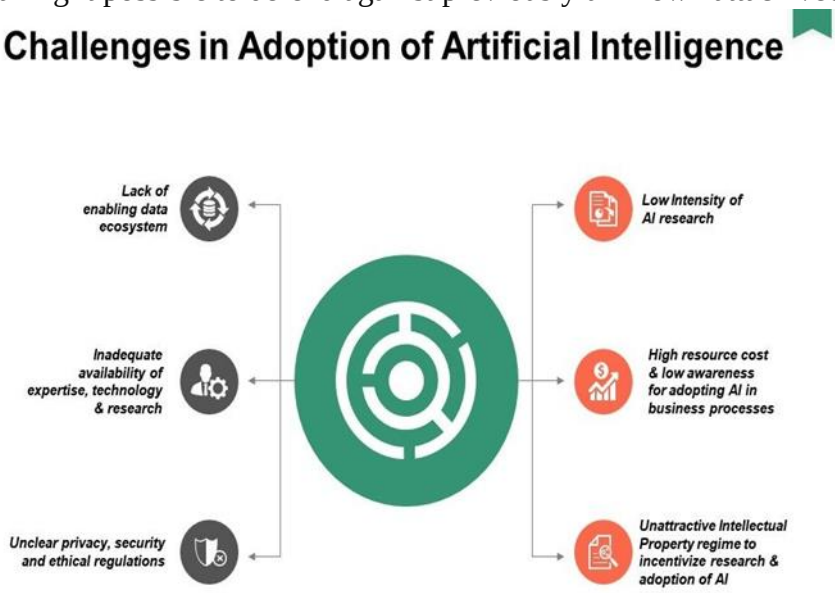

Section 3: Disaster Recovery and Reconstruction

Through attempts to recover from and rebuild after a tragedy, the AI sector profits as well. To clear debris, repair infrastructure, and restore impacted areas, autonomous robots and AI-powered machines are used. Involved companies in these schemes obtain significant contracts and governmental support.

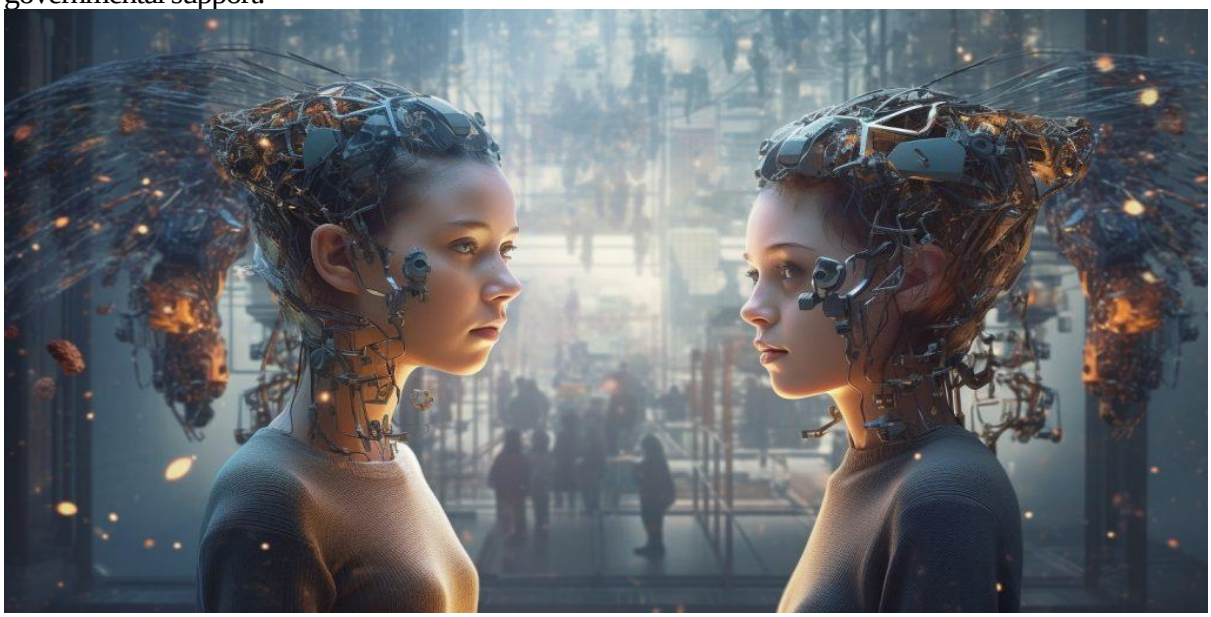

Section 4: Ethical Concerns

While AI's involvement in catastrophe response can be beneficial, it raises

ethical concerns. Over-reliance on AI may lead to job displacement, privacy infringements, and discrimination issues. Additionally, the profit motive can incentive companies to prioritize financial gain over ethical considerations. The rapid advancement of the technology in recent decades has brought about a host of ethical concerns that touch upon various aspect of our lives. These concerns stem from the potential for technology to impact individuals, society ,and the environment in both positive and the negative way .

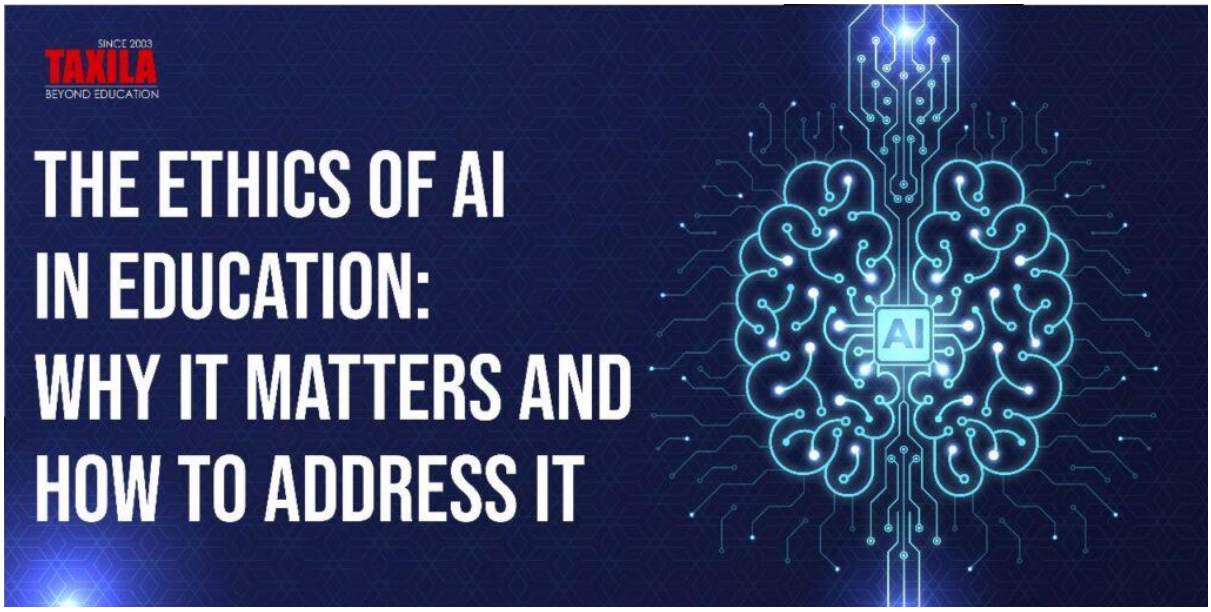

Section 5: Safeguards and Regulations

To migrate the negative consequences, safeguards and regulations are crucial. Governments must establish clear guidelines for AI usage during and after catastrophes, ensuring transparency, accountability, and fairness. Ethical AI development practices and responsible data handling should be enforced.

1. Ethical AI Development:

Safeguarding against unintended consequences of AI begins with ethical AI development. Developers and organizations should adhere to ethical guidelines and principles that prioritize fairness, transparency, accountability, and the avoidance of biases. Ensuring that AI systems are developed with these values in mind helps minimize harm.

2. Data Privacy Protection:

Robust data privacy regulations, such as the General Data Protection Regulation (GDPR) in the European Union, are crucial to safeguarding individuals' personal data in AI applications. These regulations provide clear guidelines on data collection, storage, processing, and consent, ensuring that AI systems respect user privacy.

3. Bias Mitigation:

AI algorithms can inadvertently perpetuate biases present in their training data. Regulations should encourage and, in some cases, mandate organizations to actively address and mitigate

bias in AI systems. Regular audits and transparency reports can help demonstrate compliance with these regulations.

4. Accountability and Transparency:

Regulations should require organizations to be accountable for the decisions and actions of their AI systems. Transparency in AI decision-making processes, including algorithmic explanations, can help ensure that AI systems can be audited and understood.

5. Safety Standards:

In domains like autonomous vehicles and healthcare, safety standards specific to AI systems are crucial. Regulators should work alongside industry experts to establish and enforce safety standards that AI systems must meet to ensure the well-being of users and the public.

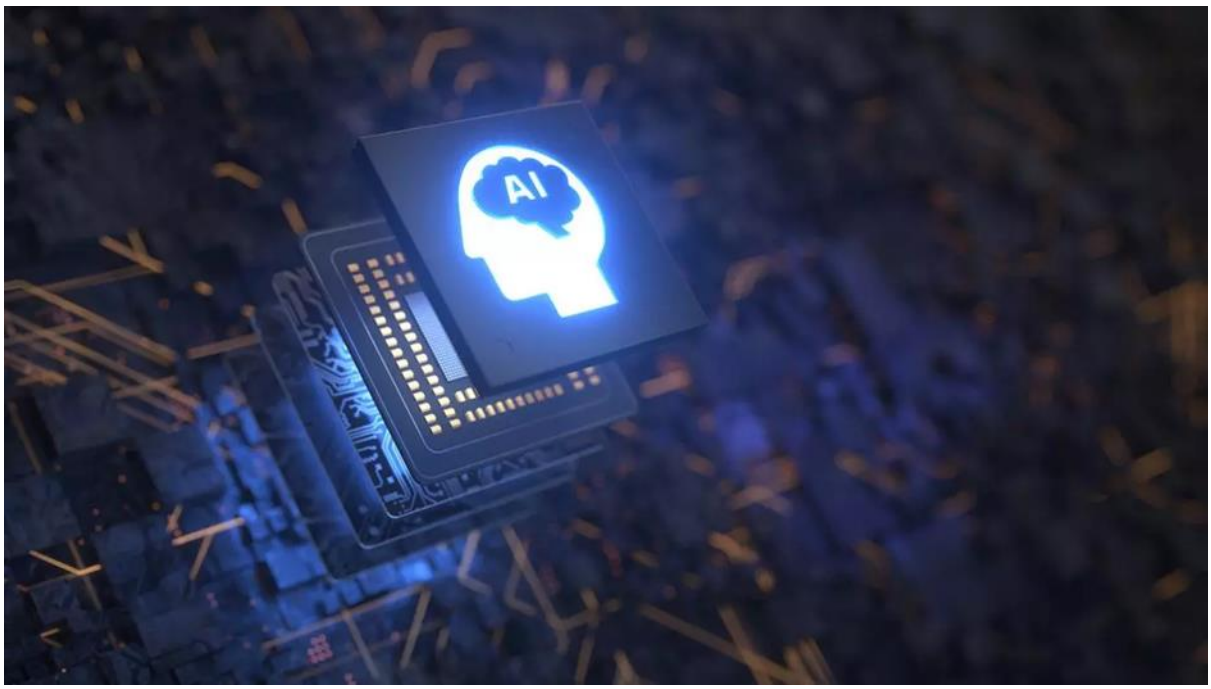

CONCLUSION:

Unquestionably, the AI sector can make money from disasters since it provides useful tools for reaction, recovery, and prediction. However, this potential for profit needs to be tempered with moral principles and laws. Stop injury and exploitation. In a future where artificial intelligence is becoming more and more prevalent, It is crucial that we utilize this authority properly, rigorously prioritizing the welfare of putting people and communes above money.

BIBLIOGRAPHY:

[DISASTER PREDICTION AND RESPONSE, Surveillance and Security, Disaster Recovery and Reconstruction, Accountability and Transparency, Safeguards and Regulations],[wikipage]

USING AI TO FIGHT CLIMATE CHANGE

[2022FOD002]

[DEPARTMENT OF COMPUTER SCIENCE AND BUSSINESS SYSTEM]

1.CLIMATE MODELLING:

1. Complexity of the Climate Systems the atmosphere, oceans, land, and ice interact, the climate system on Earth is tremendously complicated. In order to predict future climate trends, climate models try to reproduce these interactions.

2. Numerical Simulation: Climate models use mathematical equations to simulate physical processes like radiation, heat transfer, and fluid dynamics. These equations are solved numerically over a grid that covers the Earth's surface.

3. Historical Data Calibrations: Climate models are calibrated and validated using historical climate data to ensure their accuracy. They are continually refined as more data becomes available.

4. Scenarios and Projections: Climate models can provide scenarios and projections for various future emissions levels and climate policies. They help us understand the potential consequences of different courses of action.

5. Uncertainty and Limitations: Climate models have inherent uncertainties due to the complexity of the system and the limitations of computing power. Researchers work to reduce these uncertainties through improved modelling techniques.

6. Supercomputing Power: Running climate models requires significant computational resources, including supercomputers, due to the high resolution and large-scale simulations involved.

7. Regional Variability: Climate models can provide information on regional climate changes, which is crucial for understanding how specific areas may be affected.

8. Feedback Loops: Climate models consider feedback loops, where changes in one part of the climate system can amplify or dampen the effects of climate change.

9. Policy and Decision-Making: Climate models are used by policymakers and scientists to inform decisions related to climate change mitigation and adaptation.

10. International Collaboration: Climate modelling involves extensive international collaboration, with organizations like the IPCC (Intergovernmental Panel on Climate Change) using various models to assess climate change impacts.

11. Continuous Improvement: Climate models are continuously improved as our understanding of the climate system grows and computing power advances. This ensures that projections become more accurate over time.

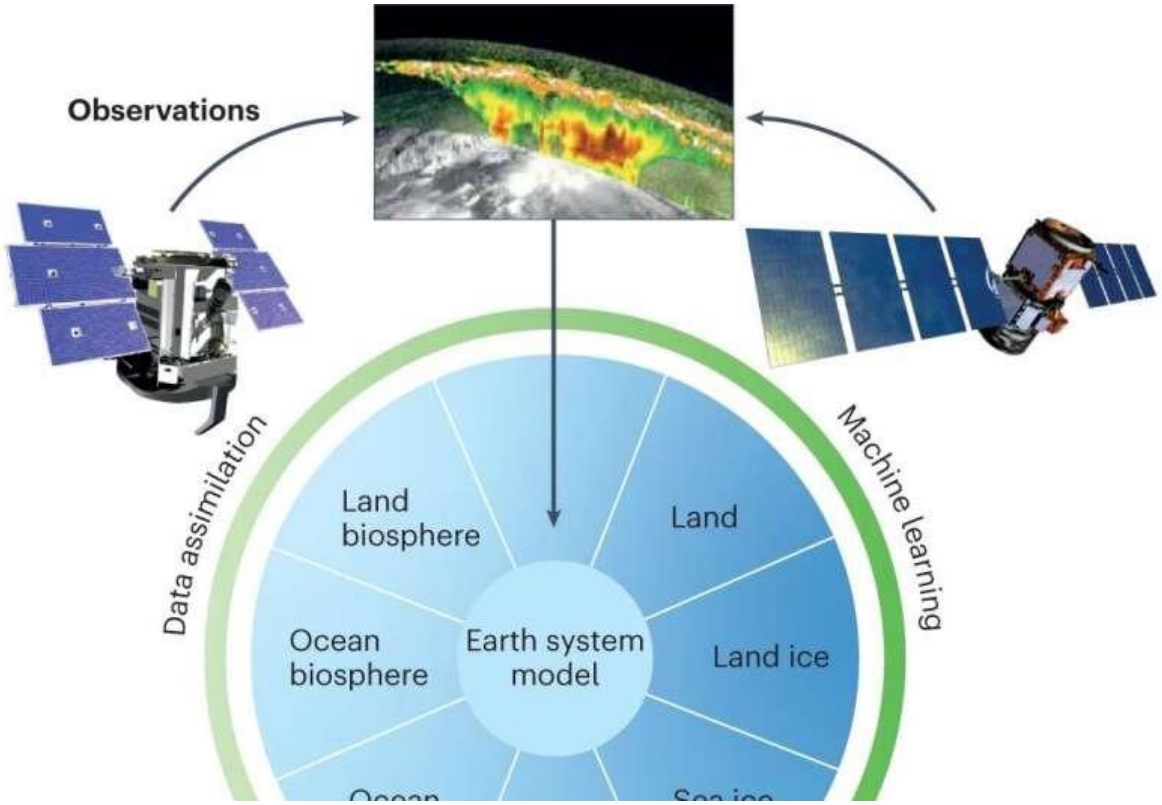

2.RENEWABLE ENERGY OPTIMIZATION:

AI can improve the efficiency and grid integration of renewable energy sources like solar and wind by optimising their operation.

1. Forecasting and Predictive Analytics: AI algorithms can reliably anticipate the output of renewable energy by analysing previous weather and energy production data. This aids grid operators in making plans for changes in the supply and demand of energy.

2. Energy Storage Management: AI algorithms optimise how batteries and other energy storage devices are charged and discharged. This makes sure that excess energy is effectively stored for usage when renewable energy production is low.

3. Grid Integration: AI aids in integrating renewable energy sources into the existing energy grid. Smart grids equipped with AI can balance energy supply and demand, reducing waste and enhancing overall grid stability.

4. Load Balancing: AI optimises the renewable energy allocation to diverse energy consumers, delivering a steady and dependable power supply.

5. Maintenance and Monitoring: AI-driven predictive maintenance can identify problems with renewable energy infrastructure before they become serious, minimising downtime and maintenance expenses

6. Energy Trading: Blockchain and AI technologies enable peer-to-peer energy trading among consumers, allowing individuals and communities to buy and sell excess renewable energy efficiently.

7. Microgrid Control: AI is used to run microgrids, which are autonomous or connected small-scale energy systems. Local energy distribution can be optimised using these microgrids.

8. Efficient Solar Panel Placement: AI algorithms determine the optimal placement of solar panels on rooftops or solar farms to maximize energy generation throughout the day.

9. Wind Farm Optimization: AI monitors wind turbine performance and adjusts blade angles another parameters to capture the most energy from the wind while minimizing wear and tear.

10. Environmental Impact Reduction: By maximizing the use of clean, renewable energy sources, AI-driven optimization contributes to the reduction of greenhouse gas emissions and environmental preservation.

3.ENERGY CONSERVATION:

Smart buildings and homes can use AI to manage energy consumption by adjusting lighting, hang, and cooling systems based on occupancy and weather conditions. .

1.Efficient Algorithms: Developing energy-efficient AI algorithms is crucial. Researchers work on creating models that require fewer computational resources while maintaining high performance.

2. Hardware Innovation: AI hardware, such as GPUs and specialized AI chips, is being designed to optimize energy usage. These chips are tailored for AI workloads, reducing power consumption compared to general-purpose processors.

3. Model Compression: Techniques like model compression and quantization reduce the size and complexity of AI models, leading to lower energy requirements during training and inference.

4. Distributed Comping: Distributing AI workloads across multiple servers or edge devices can improve energy efficiency. Edge AI devices process data locally, reducing the need for data transmission and central data canters.

5. Dynamic Scaling: Cloud-based AI services often use dynamic scaling, adjusting server resources based on demand. This approach minimizes energy usage during periods of low activity.

6. Renewable Energy: Data canters that host AI models are increasingly powered by renewable energy sources like solar and wind. This reduces the carbon footprint associated with AI coemptions.

7. Data Centre Cooling: Efficient cooling systems in data centres can significantly reduce the energy required to keep AI hardware at the optimal temperature.

8. Energy Monitoring: Real-time energy monitoring and management systems help identify and rectify energy inefficiencies in AI infrastructure.

9. Regulations and Standards: Governments and organizations are developing energy efficiency standards and regulations for AI equipment and data centres.

10. Awareness and Training: Educating AI practitioners and data centre operators about energy-efficient practices is essential. Encouraging responsible AI development includes considering the environmental impact. Energy conservation in AI not only reduces operational costs but also contributes to sustainability efforts. It enables the continued growth of AI technologies without an unsustainable increase in energy consumption, aligning technological progress with environmental responsibility.

4.CARBON CAPTURE:AI can assist in the development of technologies to capture and store carbon emissions from industrial processes.

5.NATURAL DISASTER PREDICTION: Machine learning algorithms can analyse weather data to improve early warning systems for natural disasters like hurricanes and wildfires.

6.WILDLIFE CONSERVATION: AI-powered cameras and drones can monitor and protect endangered species and their habitats.

7.CLIMATE POLICY ANALYSIS: AI can help policymakers analyse the impact of various climate policies and identify the most effective strategies.

8.CLIMATE FINANCE: AI can assist in identifying investment opportunities in clean energy and sustainable projects.

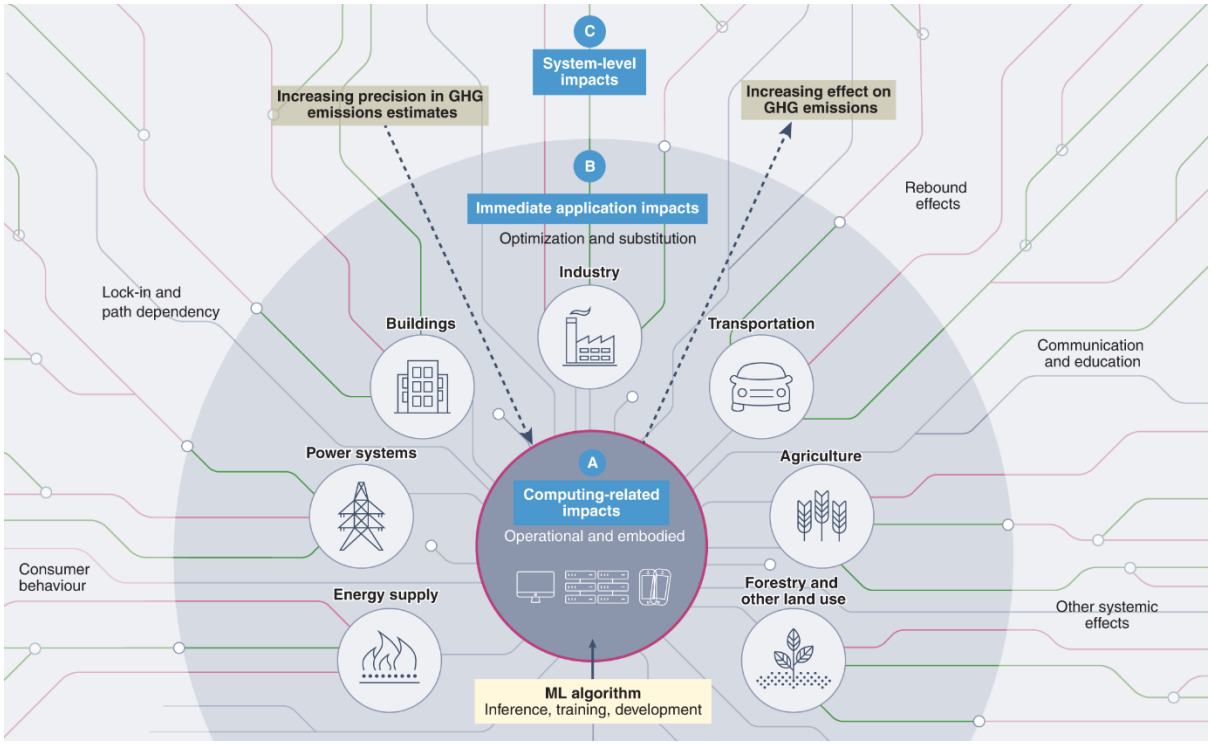

9.SUPPLY CHAIN OPTIMIZATION: AI can reduce emissions by optimizing supply chains, making transportation and production more efficient.

10.CLIMATE EDUCATION: AI-powered educational tools can help raise awareness and educate people about climate change and its solutions.

BIBLIOGRAPHY:

[climate modelling, renewable energy optimization**,** energy conservation, carbon capture**,** natural disaster prediction],[deep dream generator]

[wildlife conservation, climate policy analyse, supply chain optimization, climate education],[quora, midjourney]

[climatic finance],[deep ai]