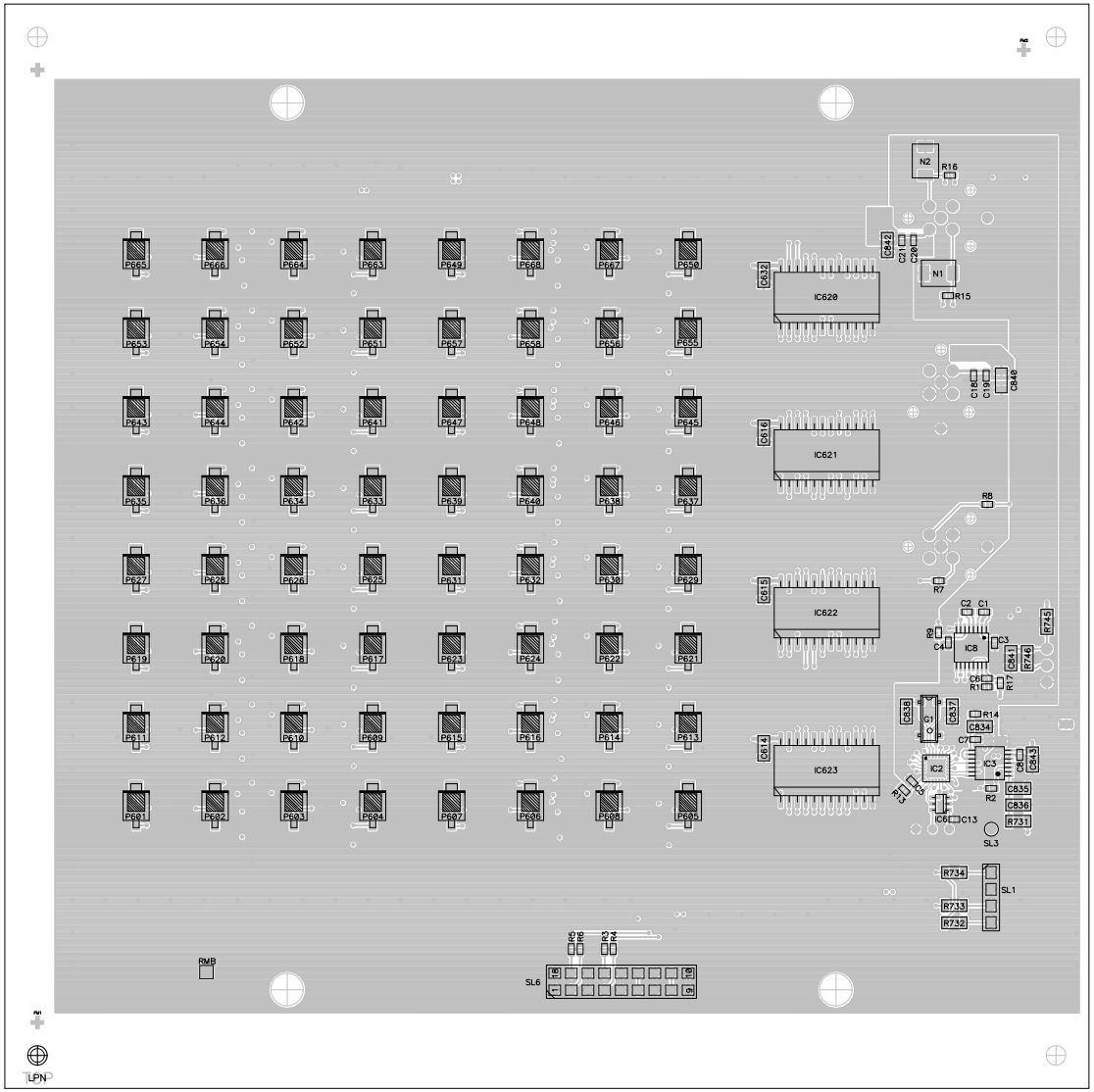

Confidential according to ISO 16016	Only valid as long as released in EDM or with a valid production documentation!	scale: ---	date: 17.10.14
PEPPERL+FUCHS	assembly plan top Layer:---	respons. DB.TBO	03-ACJ3A
	---	approved ---	
Berlin	Degradation Testboard Receiver	norm	Released EDM checkout 03.03.2015

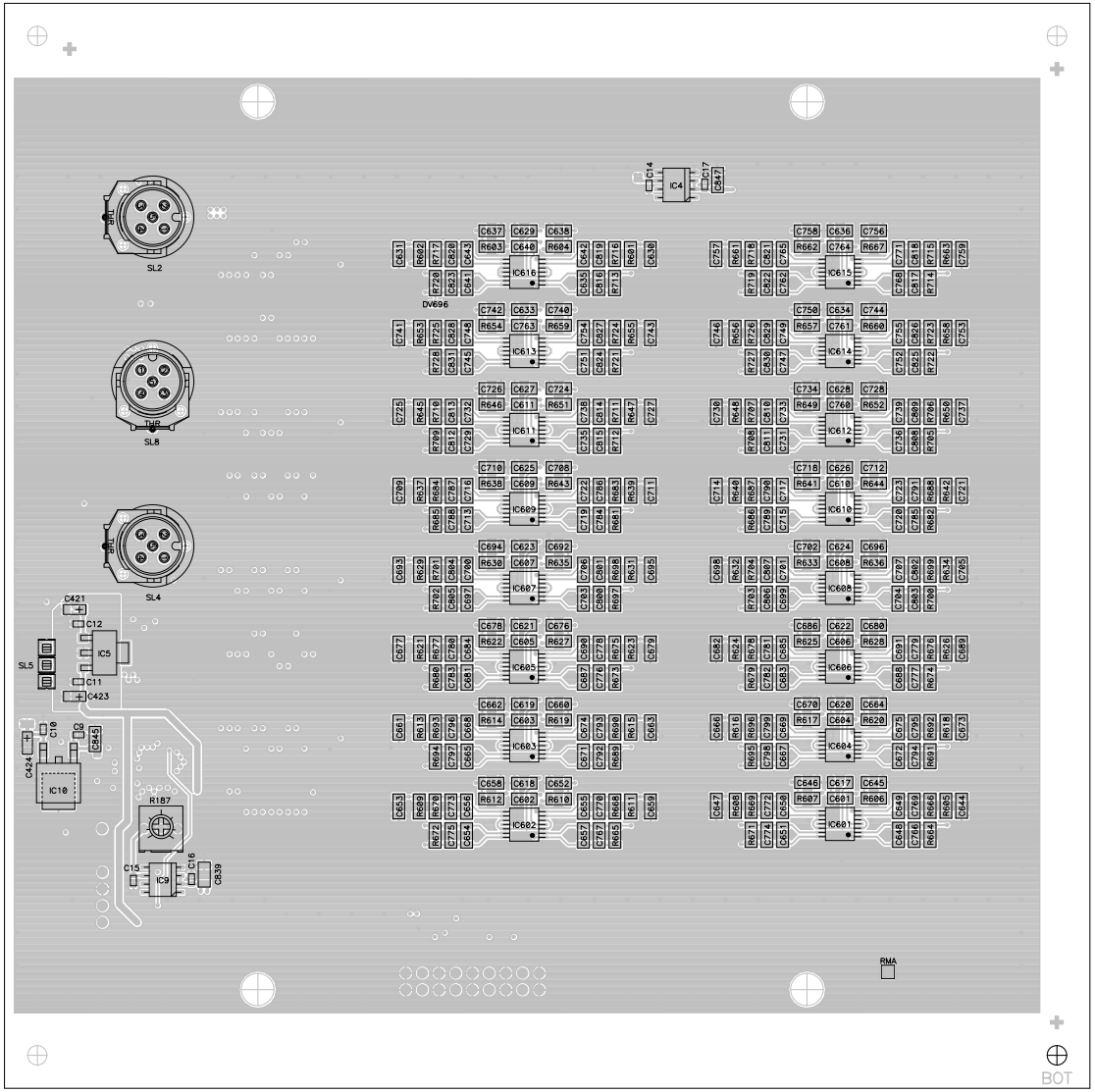

Confidential according to ISO 16016	Only valid as long as released in EDM or with a valid production documentation!	scale: ---	date: 17.10.14
PEPPERL+FUCHS	assembly plan bottom Layer:---	respons. DB.TBO	03-ACJ3A
	---	approved ---	
Berlin	Degradation Testboard Receiver	norm	Released EDM checkout 03.03.2015