Teaching Matilda in an ESL Context

- Course: Anglo-American Culture.
- Topic: Teaching Matilda .
- Name: Ahmad Hasnain .
- ID: 302630197.

Target Context

- Age: 12–15 (Secondary)
- Level: Intermediate ESL
- Setting: International classroom
- Students respect authority
- Limited exposure to Western culture

Why Matilda?

- Simple and engaging language
- Relatable school setting
- Introduces independence
- Challenge: cultural differences in authority and humor

British Cultural Values

- 1. Individualism
- 2. Resistance to Authority
- 3. Humor and Discipline

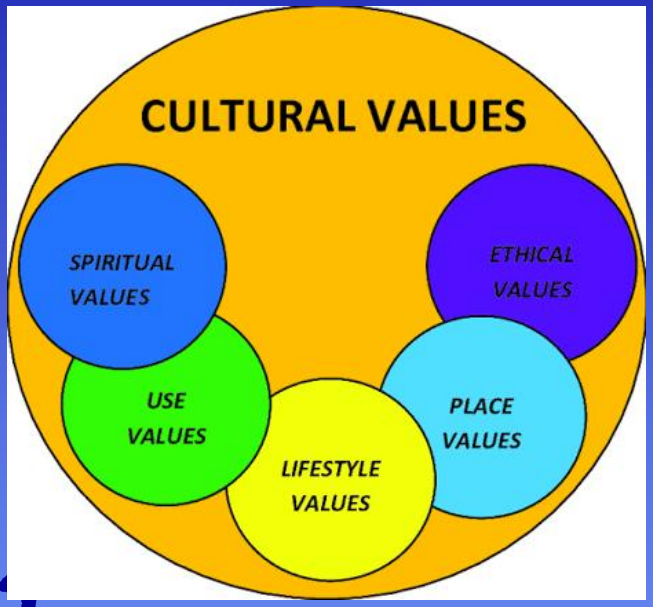

Individualism

- Matilda is independent
- Reads and solves problems alone
- Students learn different thinking styles

Resistance to Authority

- Matilda challenges unfair rules
- Encourages critical thinking
- Important contrast with strict cultures

Teaching Approach

- Discussion-based learning
- Cultural comparisons
- Guided questioning

Classroom Activities

- Role Play (Matilda vs Trunchbull)
- Compare UK vs Home Culture
- Group Discussion

Handling Misunderstandings

- Explain difference between disrespect and justice
- Encourage respectful discussion

Theoretical Link (culture texts and context)

- Knowledge of cultures
- Skills to compare
- Open attitudes
- Critical cultural awareness
- Welcomeing

Culture Difference.

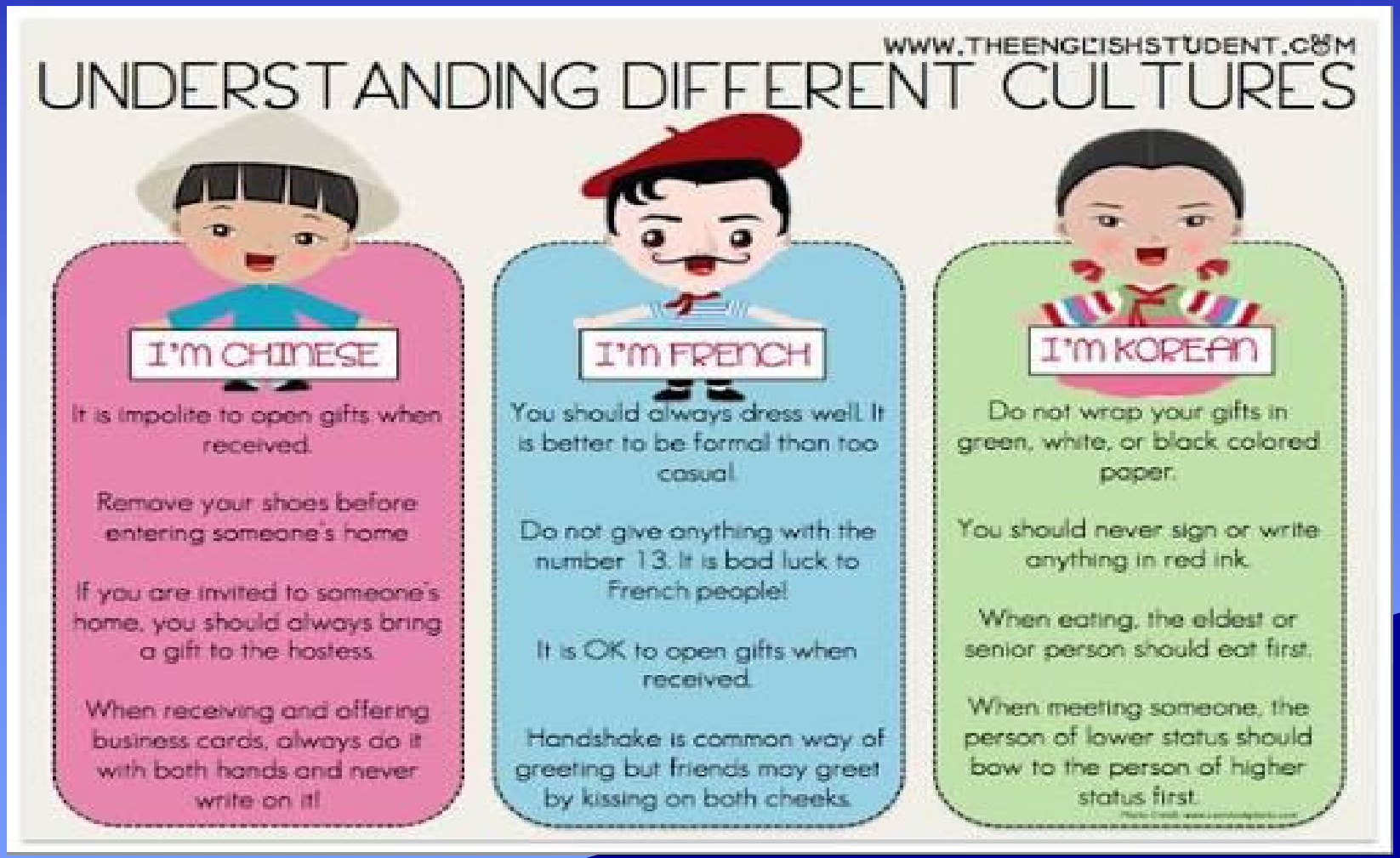

Conclusion

- Matilda teaches language, culture, and thinking.
- Helps students understand global perspectives and alot of complicated words with continivity.

Open to Questions?