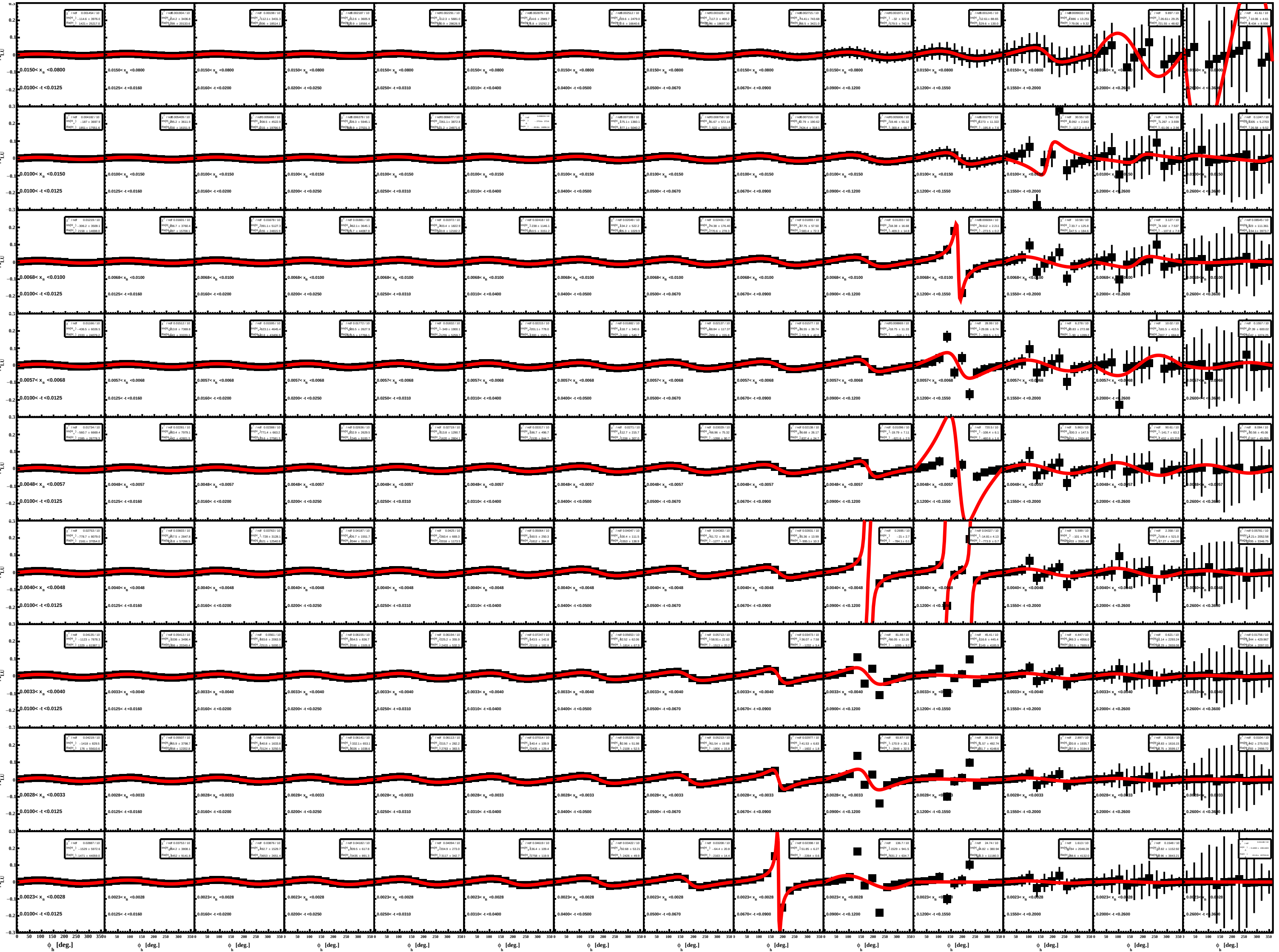
LU
0.3
0.2
0.1
0
−0.1
−0.2
−0.3
0
50
100
150
200
250
300
350
ϕ_h [deg.]
χ² / ndf 0.001454 / 10
Im(H_A) −114.6 ± 3976.0
Re(H_A) 1421 ± 25217.0
0.0150< x_B <0.0800
0.0100< -t <0.0125
χ² / ndf 0.001904 / 10
Im(H_A) 114.2 ± 3436.8
Re(H_A) 199 ± 20133.6
0.0150< x_B <0.0800
0.0125< -t <0.0160
χ² / ndf 0.00198 / 10
Im(H_A) 112.1 ± 3431.3
Re(H_A) 1006 ± 18514.1
0.0150< x_B <0.0800
0.0160< -t <0.0200
χ² / ndf 0.002187 / 10
Im(H_A) 112.6 ± 3605.9
Re(H_A) 820.9 ± 18566.4
0.0150< x_B <0.0800
0.0200< -t <0.0250
χ² / ndf 0.002291 / 10
Im(H_A) 112.3 ± 5681.0
Re(H_A) 530.9 ± 28626.9
0.0150< x_B <0.0800
0.0250< -t <0.0310
χ² / ndf 0.002879 / 10
Im(H_A) 114.6 ± 2949.7
Re(H_A) 175.8 ± 15292.2
0.0150< x_B <0.0800
0.0310< -t <0.0400
χ² / ndf 0.002512 / 10
Im(H_A) 119.6 ± 2479.0
Re(H_A) 172.6 ± 16640.6
0.0150< x_B <0.0800
0.0400< -t <0.0500
χ² / ndf 0.003105 / 10
Im(H_A) 117.3 ± 468.2
Re(H_A) 83.46 ± 18697.30
0.0150< x_B <0.0800
0.0500< -t <0.0670
χ² / ndf 0.002715 / 10
Im(H_A) 74.41 ± 743.68
Re(H_A) 166.5 ± 3421.0
0.0150< x_B <0.0800
0.0670< -t <0.0900
χ² / ndf 0.001971 / 10
Im(H_A) −32 ± 322.8
Re(H_A) 179.5 ± 742.9
0.0150< x_B <0.0800
0.0900< -t <0.1200
χ² / ndf 0.001245 / 10
Im(H_A) 12.61 ± 88.65
Re(H_A) 129.6 ± 130.0
0.0150< x_B <0.0800
0.1200< -t <0.1550
χ² / ndf 0.0009033 / 10
Im(H_A) 4.886 ± 13.251
Re(H_A) 79.06 ± 9.32
0.0150< x_B <0.0800
0.1550< -t <0.2000
χ² / ndf 9.897 / 10
Im(H_A) 26.61 ± 29.25
Re(H_A) 21.55 ± 48.62
0.0150< x_B <0.0800
0.2000< -t <0.2600
χ² / ndf 41.61 / 10
Im(H_A) 10.06 ± 4.61
Re(H_A) 6.434 ± 8.000
0.0150< x_B <0.0800
0.2600< -t <0.3600
χ² / ndf 0.004182 / 10
Im(H_A) −187 ± 3697.9
Re(H_A) 1851 ± 17551.6
0.0100< x_B <0.0150
0.0100< -t <0.0125
χ² / ndf 0.005409 / 10
Im(H_A) 195.2 ± 3611.9
Re(H_A) 930 ± 16151.9
0.0100< x_B <0.0150
0.0125< -t <0.0160
χ² / ndf 0.005688 / 10
Im(H_A) 208.5 ± 4522.9
Re(H_A) 1215 ± 19766.5
0.0100< x_B <0.0150
0.0160< -t <0.0200
χ² / ndf 0.006379 / 10
Im(H_A) 228.3 ± 5945.1
Re(H_A) 599.9 ± 27531.3
0.0100< x_B <0.0150
0.0200< -t <0.0250
χ² / ndf 0.006677 / 10
Im(H_A) 261.1 ± 3872.8
Re(H_A) 511.2 ± 24971.6
0.0100< x_B <0.0150
0.0250< -t <0.0310
χ² / ndf 0.008224 / 10
Im(H_A) − 270.6 ± 373.6
Re(H_A) − 48.84 ± 16896.34
0.0100< x_B <0.0150
0.0310< -t <0.0400
χ² / ndf 0.007199 / 10
Im(H_A) 175.1 ± 1360.1
Re(H_A) 477.1 ± 5040.2
0.0100< x_B <0.0150
0.0400< -t <0.0500
χ² / ndf 0.008758 / 10
Im(H_A) 91.67 ± 572.14
Re(H_A) −522 ± 1301.9
0.0100< x_B <0.0150
0.0500< -t <0.0670
χ² / ndf 0.007216 / 10
Im(H_A) 42.79 ± 190.62
Re(H_A) −424.4 ± 318.1
0.0100< x_B <0.0150
0.0670< -t <0.0900
χ² / ndf 0.005006 / 10
Im(H_A) 19.46 ± 55.32
Re(H_A) −300.4 ± 68.7
0.0100< x_B <0.0150
0.0900< -t <0.1200
χ² / ndf 0.002757 / 10
Im(H_A) 8.273 ± 11.322
Re(H_A) −195.8 ± 7.6
0.0100< x_B <0.0150
0.1200< -t <0.1550
χ² / ndf 30.55 / 10
Im(H_A) 6.092 ± 2.643
Re(H_A) −117.2 ± 0.4
0.0100< x_B <0.0150
0.1550< -t <0.2000
χ² / ndf 1.744 / 10
Im(H_A) 1.267 ± 3.939
Re(H_A) −61.06 ± 2.96
0.0100< x_B <0.0150
0.2000< -t <0.2600
χ² / ndf 0.1247 / 10
Im(H_A) 0.3305 ± 5.2703
Re(H_A) 26.58 ± 9.52
0.0100< x_B <0.0150
0.2600< -t <0.3600
χ² / ndf 0.01219 / 10
Im(H_A) −306.2 ± 3509.1
Re(H_A) 2158 ± 14698.0
0.0068< x_B <0.0100
0.0100< -t <0.0125
χ² / ndf 0.01601 / 10
Im(H_A) 336.7 ± 3760.4
Re(H_A) 197 ± 15708.1
0.0068< x_B <0.0100
0.0125< -t <0.0160
χ² / ndf 0.01678 / 10
Im(H_A) 391.1 ± 5127.3
Re(H_A) 1155 ± 24815.9
0.0068< x_B <0.0100
0.0160< -t <0.0200
χ² / ndf 0.01881 / 10
Im(H_A) 462.1 ± 3645.1
Re(H_A) 325.7 ± 44087.8
0.0068< x_B <0.0100
0.0200< -t <0.0250
χ² / ndf 0.01972 / 10
Im(H_A) 403.4 ± 1822.9
Re(H_A) 510.8 ± 12182.2
0.0068< x_B <0.0100
0.0250< -t <0.0310
χ² / ndf 0.02418 / 10
Im(H_A) 238 ± 1146.1
Re(H_A) 910.5 ± 3151.2
0.0068< x_B <0.0100
0.0310< -t <0.0400
χ² / ndf 0.02049 / 10
Im(H_A) 134.2 ± 522.2
Re(H_A) 905.3 ± 1029.9
0.0068< x_B <0.0100
0.0400< -t <0.0500
χ² / ndf 0.02431 / 10
Im(H_A) 74.38 ± 176.40
Re(H_A) 770.6 ± 278.3
0.0068< x_B <0.0100
0.0500< -t <0.0670
χ² / ndf 0.01893 / 10
Im(H_A) 37.75 ± 57.50
Re(H_A) 583.4 ± 72.3
0.0068< x_B <0.0100
0.0670< -t <0.0900
χ² / ndf 0.01203 / 10
Im(H_A) 18.38 ± 16.68
Re(H_A) −409.3 ± 14.8
0.0068< x_B <0.0100
0.0900< -t <0.1200
χ² / ndf 0.006084 / 10
Im(H_A) 8.612 ± 2.211
Re(H_A) −273.5 ± 0.2
0.0068< x_B <0.0100
0.1200< -t <0.1550
χ² / ndf 10.58 / 10
Im(H_A) 33.7 ± 125.8
Re(H_A) 147.5 ± 184.6
0.0068< x_B <0.0100
0.1550< -t <0.2000
χ² / ndf 3.127 / 10
Im(H_A) 4.102 ± 7.537
Re(H_A) −107.8 ± 7.8
0.0068< x_B <0.0100
0.2000< -t <0.2600
χ² / ndf 0.08545 / 10
Im(H_A) 3.323 ± 111.361
Re(H_A) 134.1 ± 3973.7
0.0068< x_B <0.0100
0.2600< -t <0.3600
χ² / ndf 0.01166 / 10
Im(H_A) −436.5 ± 6026.5
Re(H_A) 2333 ± 24079.2
0.0057< x_B <0.0068
0.0100< -t <0.0125
χ² / ndf 0.01512 / 10
Im(H_A) 913.8 ± 7369.8
Re(H_A) 943 ± 33220.3
0.0057< x_B <0.0068
0.0125< -t <0.0160
χ² / ndf 0.01595 / 10
Im(H_A) 623.1 ± 4645.4
Re(H_A) 340.8 ± 43406.9
0.0057< x_B <0.0068
0.0160< -t <0.0200
χ² / ndf 0.01772 / 10
Im(H_A) 365.5 ± 2627.9
Re(H_A) 375.5 ± 17766.1
0.0057< x_B <0.0068
0.0200< -t <0.0250
χ² / ndf 0.01832 / 10
Im(H_A) −349 ± 1900.1
Re(H_A) 1255 ± 5259.7
0.0057< x_B <0.0068
0.0250< -t <0.0310
χ² / ndf 0.02215 / 10
Im(H_A) 201.1 ± 778.0
Re(H_A) 1300 ± 1525.1
0.0057< x_B <0.0068
0.0310< -t <0.0400
χ² / ndf 0.01882 / 10
Im(H_A) 118.7 ± 340.6
Re(H_A) 1160 ± 540.7
0.0057< x_B <0.0068
0.0400< -t <0.0500
χ² / ndf 0.02137 / 10
Im(H_A) 68.84 ± 117.37
Re(H_A) 955.8 ± 155.8
0.0057< x_B <0.0068
0.0500< -t <0.0670
χ² / ndf 0.01577 / 10
Im(H_A) 36.55 ± 39.74
Re(H_A) 721.9 ± 42.0
0.0057< x_B <0.0068
0.0670< -t <0.0900
χ² / ndf 0.008869 / 10
Im(H_A) 18.75 ± 11.33
Re(H_A) −518 ± 7.1
0.0057< x_B <0.0068
0.0900< -t <0.1200
χ² / ndf 28.99 / 10
Im(H_A) 29.06 ± 8.74
Re(H_A) −359.5 ± 3.1
0.0057< x_B <0.0068
0.1200< -t <0.1550
χ² / ndf 6.278 / 10
Im(H_A) 90.83 ± 272.68
Re(H_A) −90 ± 1289.2
0.0057< x_B <0.0068
0.1550< -t <0.2000
χ² / ndf 10.02 / 10
Im(H_A) 181.5 ± 415.5
Re(H_A) 307.7 ± 684.8
0.0057< x_B <0.0068
0.2000< -t <0.2600
χ² / ndf 0.1557 / 10
Im(H_A) 17.39 ± 600.02
Re(H_A) 42 ± 1074.25
0.0057< x_B <0.0068
0.2600< -t <0.3600
χ² / ndf 0.01734 / 10
Im(H_A) −560.7 ± 6669.4
Re(H_A) 2385 ± 26778.3
0.0048< x_B <0.0057
0.0100< -t <0.0125
χ² / ndf 0.02281 / 10
Im(H_A) 683.4 ± 7979.1
Re(H_A) 142 ± 42601.5
0.0048< x_B <0.0057
0.0125< -t <0.0160
χ² / ndf 0.02388 / 10
Im(H_A) 771.4 ± 663.2
Re(H_A) 129.6 ± 27581.5
0.0048< x_B <0.0057
0.0160< -t <0.0200
χ² / ndf 0.02636 / 10
Im(H_A) 332.9 ± 2629.5
Re(H_A) 1345 ± 9100.7
0.0048< x_B <0.0057
0.0200< -t <0.0250
χ² / ndf 0.02719 / 10
Im(H_A) 313.8 ± 1290.7
Re(H_A) 1620 ± 2804.1
0.0048< x_B <0.0057
0.0250< -t <0.0310
χ² / ndf 0.03317 / 10
Im(H_A) 186.7 ± 496.7
Re(H_A) 1535 ± 844.7
0.0048< x_B <0.0057
0.0310< -t <0.0400
χ² / ndf 0.0271 / 10
Im(H_A) 112.7 ± 215.7
Re(H_A) 1338 ± 307.0
0.0048< x_B <0.0057
0.0400< -t <0.0500
χ² / ndf 0.03029 / 10
Im(H_A) 66.96 ± 75.32
Re(H_A) −1098 ± 90.7
0.0048< x_B <0.0057
0.0500< -t <0.0670
χ² / ndf 0.02138 / 10
Im(H_A) 36.68 ± 26.17
Re(H_A) 837.4 ± 24.7
0.0048< x_B <0.0057
0.0670< -t <0.0900
χ² / ndf 0.01096 / 10
Im(H_A) −19.79 ± 7.11
Re(H_A) −621.6 ± 2.9
0.0048< x_B <0.0057
0.0900< -t <0.1200
χ² / ndf 720.5 / 10
Im(H_A) −108.4 ± 6.1
Re(H_A) −460.6 ± 1.6
0.0048< x_B <0.0057
0.1200< -t <0.1550
χ² / ndf 5.863 / 10
Im(H_A) 100.3 ± 147.5
Re(H_A) 753 ± 2484.80
0.0048< x_B <0.0057
0.1550< -t <0.2000
χ² / ndf 90.61 / 10
Im(H_A) −141.7 ± 63.2
Re(H_A) 432 ± 63.219
0.0048< x_B <0.0057
0.2000< -t <0.2600
χ² / ndf 8.084 / 10
Im(H_A) 30.56 ± 45.06
Re(H_A) 167 ± 45.055
0.0048< x_B <0.0057
0.2600< -t <0.3600
χ² / ndf 0.02753 / 10
Im(H_A) −778.7 ± 8079.0
Re(H_A) 2161 ± 37054.0
0.0040< x_B <0.0048
0.0100< -t <0.0125
χ² / ndf 0.03603 / 10
Im(H_A) 957.5 ± 2847.8
Re(H_A) 418.8 ± 57098.5
0.0040< x_B <0.0048
0.0125< -t <0.0160
χ² / ndf 0.03763 / 10
Im(H_A) −728 ± 3128.1
Re(H_A) 1521 ± 12540.8
0.0040< x_B <0.0048
0.0160< -t <0.0200
χ² / ndf 0.04187 / 10
Im(H_A) 426.7 ± 1551.7
Re(H_A) 2044 ± 3515.1
0.0040< x_B <0.0048
0.0200< -t <0.0250
χ² / ndf 0.0425 / 10
Im(H_A) 260.4 ± 669.3
Re(H_A) 2016 ± 1173.5
0.0040< x_B <0.0048
0.0250< -t <0.0310
χ² / ndf 0.05064 / 10
Im(H_A) 160.5 ± 250.3
Re(H_A) 1812 ± 364.8
0.0040< x_B <0.0048
0.0310< -t <0.0400
χ² / ndf 0.04047 / 10
Im(H_A) 100.4 ± 111.5
Re(H_A) 1553 ± 138.9
0.0040< x_B <0.0048
0.0400< -t <0.0500
χ² / ndf 0.04363 / 10
Im(H_A) 61.72 ± 39.95
Re(H_A) −1277 ± 41.8
0.0040< x_B <0.0048
0.0500< -t <0.0670
χ² / ndf 0.02831 / 10
Im(H_A) 35.36 ± 13.99
Re(H_A) −995.1 ± 10.3
0.0040< x_B <0.0048
0.0670< -t <0.0900
χ² / ndf 0.2695 / 10
Im(H_A) −21 ± 2.7
Re(H_A) −784.1 ± 0.1
0.0040< x_B <0.0048
0.0900< -t <0.1200
χ² / ndf 0.04327 / 10
Im(H_A) −14.81 ± 4.13
Re(H_A) −773.9 ± 0.7
0.0040< x_B <0.0048
0.1200< -t <0.1550
χ² / ndf 5.599 / 10
Im(H_A) −101 ± 76.9
Re(H_A) 1503 ± 3581.40
0.0040< x_B <0.0048
0.1550< -t <0.2000
χ² / ndf 2.358 / 10
Im(H_A) 108.4 ± 521.0
Re(H_A) 17.27 ± 440.99
0.0040< x_B <0.0048
0.2000< -t <0.2600
χ² / ndf 0.05781 / 10
Im(H_A) 14.21 ± 2052.58
Re(H_A) 1095 ± 3346.75
0.0040< x_B <0.0048
0.2600< -t <0.3600
χ² / ndf 0.04135 / 10
Im(H_A) −1123 ± 7878.3
Re(H_A) 1329 ± 61987.1
0.0033< x_B <0.0040
0.0100< -t <0.0125
χ² / ndf 0.05413 / 10
Im(H_A) 1036 ± 3496.4
Re(H_A) 1386 ± 20349.4
0.0033< x_B <0.0040
0.0125< -t <0.0160
χ² / ndf 0.0561 / 10
Im(H_A) 593.6 ± 2063.9
Re(H_A) 2515 ± 5000.1
0.0033< x_B <0.0040
0.0160< -t <0.0200
χ² / ndf 0.06155 / 10
Im(H_A) 354.5 ± 836.7
Re(H_A) 2590 ± 1505.8
0.0033< x_B <0.0040
0.0200< -t <0.0250
χ² / ndf 0.06194 / 10
Im(H_A) 225.2 ± 355.9
Re(H_A) 2403 ± 532.3
0.0033< x_B <0.0040
0.0250< -t <0.0310
χ² / ndf 0.07247 / 10
Im(H_A) 143.5 ± 142.8
Re(H_A) 2119 ± 182.8
0.0033< x_B <0.0040
0.0310< -t <0.0400
χ² / ndf 0.05653 / 10
Im(H_A) 92.52 ± 62.06
Re(H_A) −1814 ± 67.9
0.0033< x_B <0.0040
0.0400< -t <0.0500
χ² / ndf 0.05713 / 10
Im(H_A) 58.91 ± 22.83
Re(H_A) −1513 ± 20.2
0.0033< x_B <0.0040
0.0500< -t <0.0670
χ² / ndf 0.03473 / 10
Im(H_A) 36.07 ± 7.58
Re(H_A) −1232 ± 3.4
0.0033< x_B <0.0040
0.0670< -t <0.0900
χ² / ndf 81.88 / 10
Im(H_A) 66.05 ± 13.26
Re(H_A) −1095 ± 9.2
0.0033< x_B <0.0040
0.0900< -t <0.1200
χ² / ndf 45.41 / 10
Im(H_A) 116.6 ± 445.4
Re(H_A) 1149 ± 4185.9
0.0033< x_B <0.0040
0.1200< -t <0.1550
χ² / ndf 4.447 / 10
Im(H_A) 149.3 ± 4956.0
Re(H_A) 193.5 ± 7889.8
0.0033< x_B <0.0040
0.1550< -t <0.2000
χ² / ndf 0.621 / 10
Im(H_A) 61.14 ± 2293.24
Re(H_A) 68.29 ± 2659.08
0.0033< x_B <0.0040
0.2000< -t <0.2600
χ² / ndf 0.01756 / 10
Im(H_A) 5.144 ± 429.967
Re(H_A) 34 ± 2097.03
0.0033< x_B <0.0040
0.2600< -t <0.3600
χ² / ndf 0.04219 / 10
Im(H_A) −1418 ± 829.5
Re(H_A) 176 ± 55610.6
0.0028< x_B <0.0033
0.0100< -t <0.0125
χ² / ndf 0.05507 / 10
Im(H_A) 965.9 ± 3798.7
Re(H_A) 2358 ± 12202.8
0.0028< x_B <0.0033
0.0125< -t <0.0160
χ² / ndf 0.05648 / 10
Im(H_A) 540.8 ± 1633.8
Re(H_A) 3124 ± 3250.5
0.0028< x_B <0.0033
0.0160< -t <0.0200
χ² / ndf 0.06141 / 10
Im(H_A) 332.1 ± 653.1
Re(H_A) 3026 ± 1038.6
0.0028< x_B <0.0033
0.0200< -t <0.0250
χ² / ndf 0.06113 / 10
Im(H_A) 215.7 ± 282.2
Re(H_A) 2763 ± 383.5
0.0028< x_B <0.0033
0.0250< -t <0.0310
χ² / ndf 0.07014 / 10
Im(H_A) 140.4 ± 109.9
Re(H_A) 2435 ± 129.4
0.0028< x_B <0.0033
0.0310< -t <0.0400
χ² / ndf 0.05329 / 10
Im(H_A) 92.96 ± 51.98
Re(H_A) −2108 ± 52.5
0.0028< x_B <0.0033
0.0400< -t <0.0500
χ² / ndf 0.05213 / 10
Im(H_A) 61.54 ± 19.88
Re(H_A) −1806 ± 15.8
0.0028< x_B <0.0033
0.0500< -t <0.0670
χ² / ndf 0.02977 / 10
Im(H_A) 41.53 ± 6.83
Re(H_A) −1602 ± 1.8
0.0028< x_B <0.0033
0.0670< -t <0.0900
χ² / ndf 93.87 / 10
Im(H_A) −170.9 ± 26.1
Re(H_A) −2848 ± 32.5
0.0028< x_B <0.0033
0.0900< -t <0.1200
χ² / ndf 39.19 / 10
Im(H_A) 71.57 ± 492.74
Re(H_A) 631.7 ± 4148.6
0.0028< x_B <0.0033
0.1200< -t <0.1550
χ² / ndf 2.897 / 10
Im(H_A) 120.8 ± 1935.7
Re(H_A) 197.9 ± 3184.9
0.0028< x_B <0.0033
0.1550< -t <0.2000
χ² / ndf 0.2516 / 10
Im(H_A) 31.83 ± 1616.15
Re(H_A) 58.75 ± 3599.17
0.0028< x_B <0.0033
0.2000< -t <0.2600
χ² / ndf 0.0104 / 10
Im(H_A) 2.442 ± 275.553
Re(H_A) 93 ± 2998.72
0.0028< x_B <0.0033
0.2600< -t <0.3600
χ² / ndf 0.02887 / 10
Im(H_A) −1529 ± 5972.6
Re(H_A) −1471 ± 44059.0
0.0023< x_B <0.0028
0.0100< -t <0.0125
χ² / ndf 0.03753 / 10
Im(H_A) 864.2 ± 3808.1
Re(H_A) 3452 ± 9141.8
0.0023< x_B <0.0028
0.0125< -t <0.0160
χ² / ndf 0.03876 / 10
Im(H_A) 492.7 ± 1529.7
Re(H_A) 3653 ± 2651.4
0.0023< x_B <0.0028
0.0160< -t <0.0200
χ² / ndf 0.04182 / 10
Im(H_A) 309.5 ± 617.8
Re(H_A) 3435 ± 891.3
0.0023< x_B <0.0028
0.0200< -t <0.0250
χ² / ndf 0.04094 / 10
Im(H_A) 204.9 ± 273.0
Re(H_A) 3117 ± 342.7
0.0023< x_B <0.0028
0.0250< -t <0.0310
χ² / ndf 0.04619 / 10
Im(H_A) 136.4 ± 109.4
Re(H_A) 2758 ± 119.9
0.0023< x_B <0.0028
0.0310< -t <0.0400
χ² / ndf 0.03422 / 10
Im(H_A) 92.68 ± 53.21
Re(H_A) −2426 ± 49.9
0.0023< x_B <0.0028
0.0400< -t <0.0500
χ² / ndf 0.03208 / 10
Im(H_A) −64.4 ± 20.8
Re(H_A) −2163 ± 14.4
0.0023< x_B <0.0028
0.0500< -t <0.0670
χ² / ndf 0.02398 / 10
Im(H_A) 51.85 ± 6.27
Re(H_A) −2264 ± 0.6
0.0023< x_B <0.0028
0.0670< -t <0.0900
χ² / ndf 136.7 / 10
Im(H_A) 1529 ± 941.5
Re(H_A) 631.2 ± 634.7
0.0023< x_B <0.0028
0.0900< -t <0.1200
χ² / ndf 24.74 / 10
Im(H_A) 34.82 ± 380.94
Re(H_A) 516.3 ± 11180.3
0.0023< x_B <0.0028
0.1200< -t <0.1550
χ² / ndf 1.613 / 10
Im(H_A) 32.84 ± 2048.28
Re(H_A) 188.6 ± 4132.0
0.0023< x_B <0.0028
0.1550< -t <0.2000
χ² / ndf 0.1548 / 10
Im(H_A) 22.82 ± 1152.92
Re(H_A) 58.96 ± 3843.21
0.0023< x_B <0.0028
0.2000< -t <0.2600
χ² / ndf 0.01139 / 10
Im(H_A) − 0.4492 ± 438.4424
Re(H_A) 23.15 ± 20703.24
0.0023< x_B <0.0028
0.2600< -t <0.3600