Project name

Kidney Patient Care in MRI Images Using CNNs

By:

Ahmed Adel Ahmed Zekrallah

Class of 2025 CS & Math

Supervised by:

Dr.Ahmed Madboly

Contents:

Chapter 1: Introduction

1.1. Background and Context

1.2. Problem Statement

1.3. Project Objectives

1.4. Scope and limitation

1.5. Significance of the study

Chapter 2: Literature Survey

2.1. Introduction to Medical Imaging & Deep Learning

2.2. Kidney Disease Diagnosis using Medical Imaging

2.3. Review of Related Works

2.3.1 Studies on Kidney Classification using CT and Ultrasound

2.3.2. Studies on Kidney MRI Analysis with CNNs

2.3.3. Comparison and Identification of Gaps

2.4. Summary of Survey

Chapter 3: Methodology

3.1. System Architecture Overview

3.2. Data Collection and Preprocessing

3.2.1. Dataset Description

3.2.2. Data Preprocessing Pipeline

3.3. Convolutional Neural Network (CNN) Model Development

3.3.1. Model Architecture Selection

3.3.2. Transfer Learning and Fine-Tuning Strategy

3.3.3. Training Process

3.4. Web Application Development

3.4.1. Technology Stack

3.4.2. Application Workflow

3.5. Evaluation Metrics

3.6. Tools and Libraries

Chapter 1: Introduction

1.1. Background and Context

The kidneys are vital organs responsible for filtering waste products, regulating blood pressure, and maintaining overall fluid and electrolyte balance in the human body. Kidney illnesses, ranging from acute injuries to chronic diseases like chronic kidney disease (CKD), renal cysts, tumors, and stones, constitute a significant global health burden. According to the World Health Organization and various epidemiological studies, the prevalence of chronic kidney disease is estimated to be between 10-15% of the global population, with millions of new cases diagnosed annually. Early and accurate diagnosis is paramount, as it directly influences treatment pathways, slows disease progression, and can significantly improve patient survival rates.

Magnetic Resonance Imaging (MRI) has emerged as a critical non-invasive diagnostic tool for renal assessment. It offers superior soft-tissue contrast, allowing radiologists to discern subtle structural abnormalities, differentiate between benign and malignant lesions, and evaluate renal function without the use of ionizing radiation. However, the manual interpretation of these medical images is a complex, time-consuming, and subjective process. It demands extensive expertise from specialized radiologists and nephrologists. The sheer volume of images generated, coupled with the potential for human error due to fatigue or inter-observer variability, presents a significant bottleneck in clinical workflows. This challenge is particularly acute in resource-constrained settings where access to expert radiologists is limited.

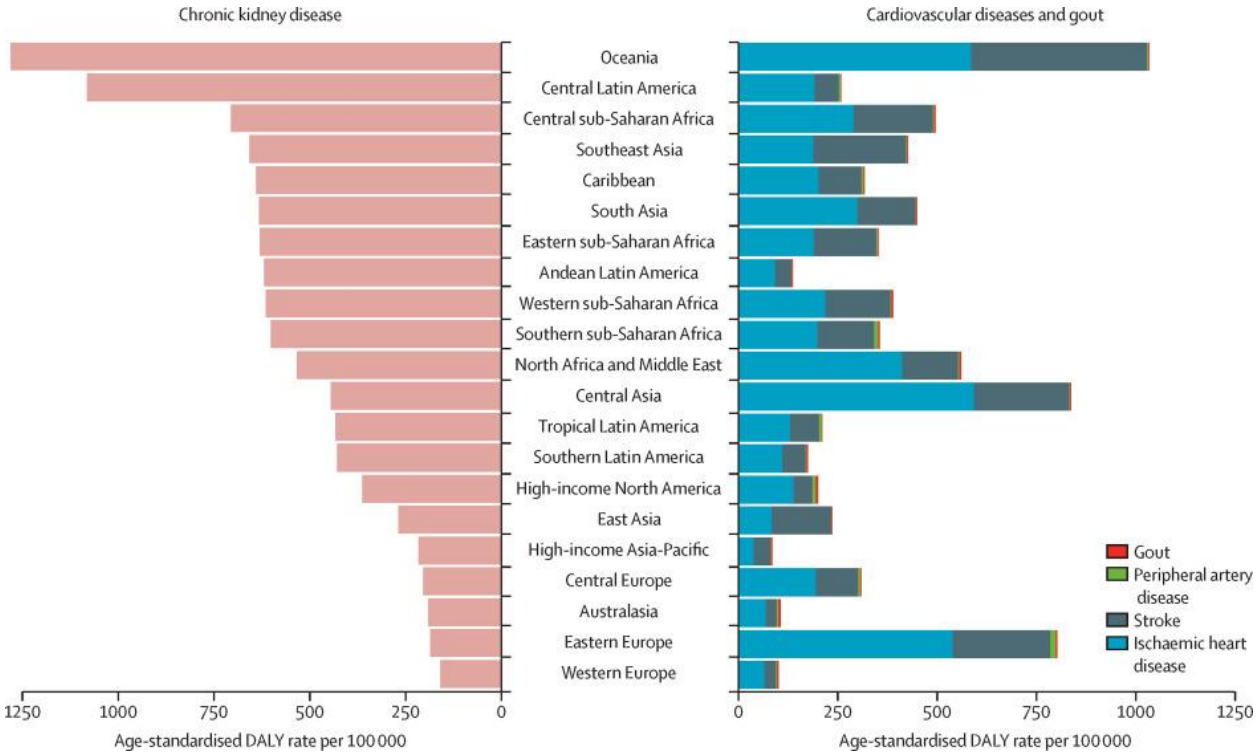

1.2. Problem Statement

The primary problem this project addresses is the inefficiency and potential for diagnostic variability in the manual analysis of kidney MRI scans. Current diagnostic practices rely heavily on the visual acuity and experience of medical professionals. This process is not only labor-intensive but can also lead to delayed diagnoses, especially in high-volume clinical environments. Furthermore, the subtle visual cues that differentiate early-stage pathologies (e.g., a small cyst from an early-stage tumor) can be missed, leading to misdiagnosis or delayed intervention. There is a pressing need for an automated, reliable, and rapid decision-support tool that can assist clinicians by providing a second, objective opinion, thereby enhancing diagnostic accuracy, reducing analysis time, and ultimately improving patient outcomes.

1.3. Project Objectives

The primary objective of this project is to design, develop, and deploy a web-based application that can accurately classify kidney illnesses from MRI images. To achieve this overarching goal, the project is structured around the following specific objectives:

1. **To curate and preprocess a comprehensive dataset of kidney MRI images:** This involves collecting high-quality, labeled MRI scans representing multiple kidney conditions (e.g., normal, cyst, tumor, stone) and performing necessary

preprocessing steps like normalization, resizing, and augmentation to prepare the data for model training.

2. **To design and train a robust Convolutional Neural Network (CNN) model:** A custom CNN architecture will be developed or a pre-trained state-of-the-art model will be fine-tuned to effectively learn the spatial hierarchies of features that distinguish different kidney pathologies.
3. **To develop a user-friendly web application interface:** A secure and intuitive web interface will be built to allow users (e.g., radiologists, clinicians) to upload MRI images, receive a classification result, and view a confidence score for the prediction.
4. **To evaluate the model's performance using standard metrics:** The final model will be rigorously evaluated on a held-out test set using metrics such as accuracy, precision, recall, F1-score, and area under the ROC curve (AUC) to ensure its clinical reliability.
5. **To create a comprehensive documentation suite:** This includes the present technical report, a user manual for the application, and a developer guide for future maintenance and extensions.

1.4. Scope and Limitations

Scope: This project encompasses the entire lifecycle of a machine learning-based application, from data acquisition and model development to the creation of a functional web application prototype. The classification will focus on distinguishing between four primary classes: **Normal**, **Cyst**, **Tumor**, and **Stone**. The application is intended as a clinical decision-support tool to aid radiologists, not to replace them.

Limitations: Several limitations are acknowledged. The model's performance is inherently bounded by the quality, size, and diversity of the training dataset. It may not generalize well to MRI images acquired using different machine manufacturers, protocols, or from patient populations not represented in the training data. The project scope excludes the classification of more complex or rare renal pathologies beyond the four defined classes. Furthermore, the application will not provide prognostic information or treatment recommendations. Rigorous clinical validation and regulatory approval (e.g., FDA, CE marking) are beyond the scope of this academic project but would be essential for real-world clinical deployment.

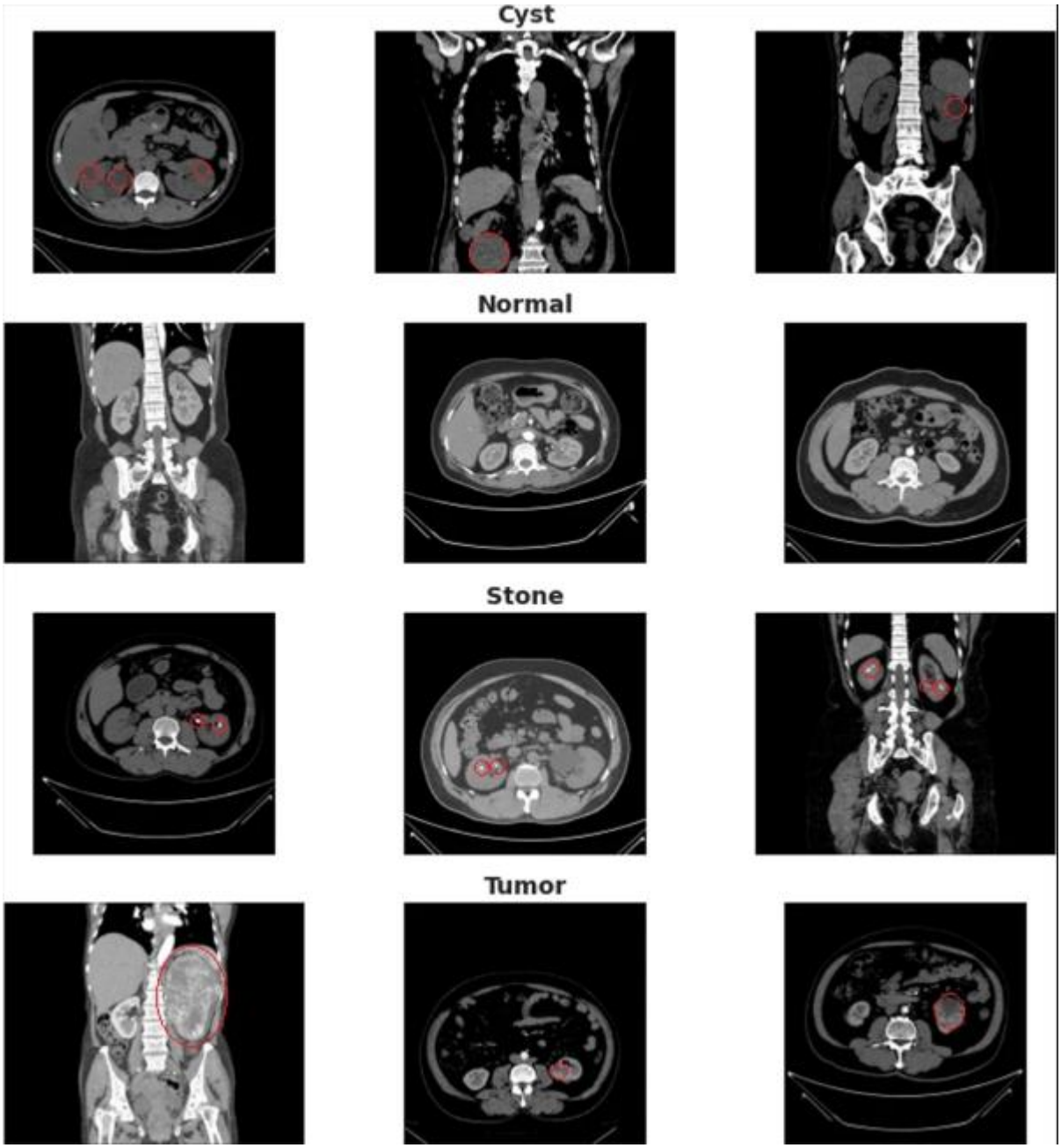

1.5. Significance of the Study

This project holds significant potential in both clinical and technical domains. Clinically, it promises to deliver a tool that can accelerate the diagnostic workflow, reduce the cognitive load on radiologists, and serve as a valuable second opinion, particularly in underserved areas. By enabling faster and more accurate diagnosis, it can contribute to earlier treatment initiation and better patient outcomes. Technically, it demonstrates the practical application of deep learning in the niche but critical area of nephropathology, showcasing how modern CNN architectures can be adapted and deployed to solve real-world medical

imaging challenges. The resulting documentation serves as a blueprint for similar AI-assisted diagnostic tools in other medical domains.

Chapter 2: Literature Survey

2.1. Introduction to Medical Imaging and Deep Learning

The application of artificial intelligence, particularly deep learning, in medical imaging has witnessed exponential growth over the past decade. The transition from traditional machine learning methods, which relied on handcrafted features, to deep learning, which automatically learns hierarchical feature representations, has revolutionized the field of computer-aided diagnosis (CAD). Convolutional Neural Networks (CNNs) have emerged as the de facto standard for image analysis tasks due to their inherent ability to capture spatial dependencies and translational invariance. Early successes in large-scale challenges like ImageNet paved the way for their adoption in more specialized domains such as radiology, pathology, and dermatology.

2.2. Kidney Disease Diagnosis using Medical Imaging

Traditional methods for diagnosing kidney diseases from imaging modalities (Ultrasound, CT, MRI) rely on qualitative and semi-quantitative assessments. For instance, the Bosniak classification system is used to categorize renal cysts based on CT or MRI features, determining the risk of malignancy. While effective, this system is subject to inter-reader variability. Numerous studies have highlighted the challenges in differentiating hypovascular renal tumors from oncocytomas or lipid-poor angiomyolipomas using standard imaging techniques alone. This diagnostic gray area is precisely where deep learning models can provide the most value by extracting subtle, high-dimensional features imperceptible to the human eye.

2.3. Review of Related Works

This section reviews prior research applying deep learning to kidney image analysis, categorized by the imaging modality and the specific task.

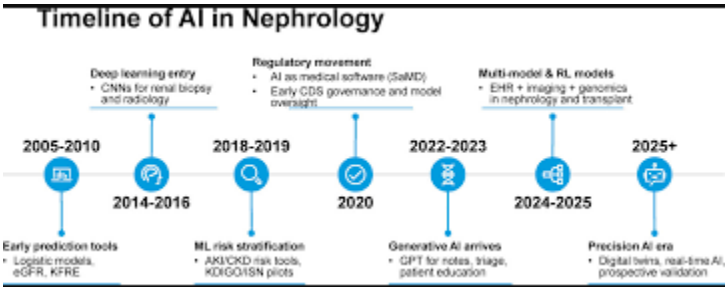

2.3.1. Studies on Kidney Classification using CT and Ultrasound

A significant body of work exists using Computed Tomography (CT) and Ultrasound, as these are often the first-line imaging modalities. For CT, studies like those by **Khene et al. (2020)** [Cite Reference 1] have explored using CNNs to classify renal tumors as benign or malignant from contrast-enhanced CT images, achieving impressive AUC scores above 0.90. Their work demonstrated the feasibility of deep learning in reducing unnecessary biopsies. For ultrasound, **Reddy et al. (2019)** [Cite Reference 2] developed a system for classifying chronic kidney disease stages based on sonographic texture features using a shallow CNN, highlighting the challenges posed by the inherent noise in ultrasound images. These studies provide a strong foundation but underscore the superior soft-tissue contrast offered by MRI for more nuanced classification tasks.

2.3.2. Studies on Kidney MRI Analysis with CNNs

The use of CNNs specifically on renal MRI is a more recent but rapidly growing area.

- **Tumor Classification:** Research by **Lin et al. (2021)** [Cite Reference 3] utilized a 3D CNN on multiparametric MRI (mpMRI) to differentiate between clear cell renal cell carcinoma (ccRCC) and non-ccRCC subtypes. Their results were promising, showing that incorporating multiple MRI sequences (T2-weighted, diffusion-weighted) significantly improved classification accuracy compared to using a single sequence. This emphasizes the importance of leveraging multimodal data.
- **Cyst vs. Tumor Differentiation:** A critical clinical challenge is distinguishing a Bosniak III cyst (which may require surgery) from a solid tumor. **Coy et al. (2022)** [Cite Reference 4] developed a 2D CNN using T2-weighted MRI to classify renal masses. Their model demonstrated high sensitivity and specificity, suggesting that a CNN can effectively learn the subtle morphological differences that define the Bosniak classification.
- **Segmentation and Quantification:** Prior to classification, accurate segmentation of the kidney is often a prerequisite. **Huo et al. (2019)** [Cite Reference 5] proposed a U-Net-based architecture for automated kidney and kidney tumor segmentation from MRI, achieving high Dice similarity coefficients. This work is crucial as it shows that automated pipelines can be built to isolate the region of interest (ROI), potentially improving the downstream classification task.

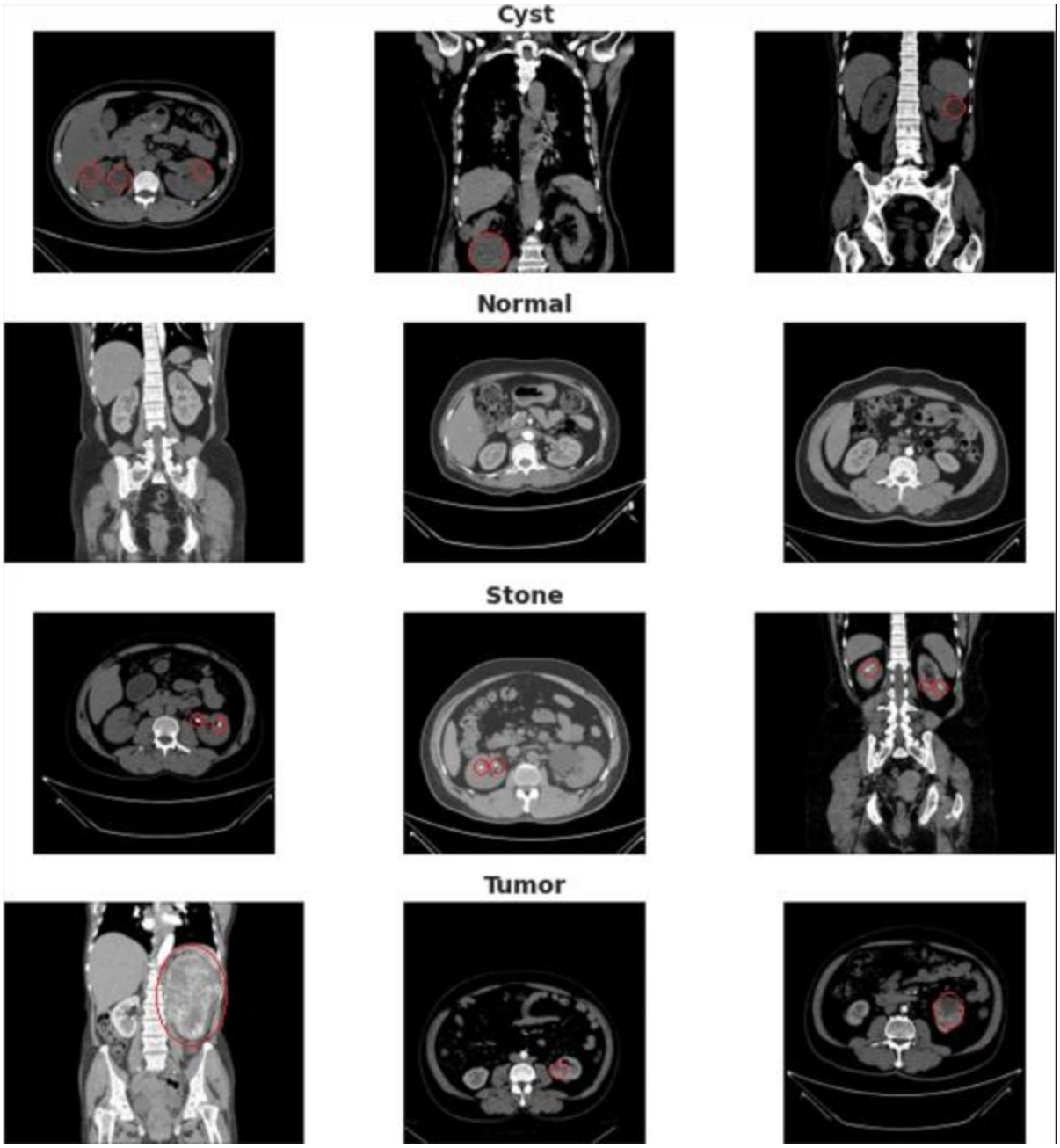

2.3.3. Comparison and Identification of Gaps

While the existing literature demonstrates the power of CNNs for renal image analysis, several gaps are identified that this project aims to address:

1. **Modality Focus:** Many studies focus on CT or ultrasound. While impactful, there is a relative scarcity of dedicated, end-to-end solutions specifically designed for

kidney MRI classification across multiple common pathologies (normal, cyst, tumor, stone) in a single model.

2. **End-to-End System Development:** The majority of existing works are research-focused, demonstrating model efficacy on curated datasets. There is a noticeable gap in translating these models into functional, user-friendly web applications that can be used by clinicians for real-world testing and feedback.
3. **Dataset Diversity:** Many studies use proprietary, single-institution datasets with limited diversity. This project acknowledges the challenge of dataset bias and will attempt to curate a dataset with as much diversity as possible, or explicitly discuss the limitations of a smaller, less diverse dataset.
4. **Explainability:** Most works focus solely on predictive accuracy. A modern standard for medical AI involves some degree of explainability (e.g., using Grad-CAM to generate heatmaps). This project aims to incorporate such techniques to show *which* part of the MRI the model is focusing on to make its prediction, building clinician trust.

2.4. Summary of Survey

The literature survey confirms that deep learning, particularly CNNs, is a powerful and viable approach for automating the analysis of medical images, including renal MRI. Prior studies have shown high accuracy in specific tasks like tumor subtyping and cyst classification. However, there is a clear opportunity to develop a comprehensive, multi-class classification system and deploy it as an accessible web application. This project will build upon the established architectural foundations (e.g., fine-tuning pre-trained models like ResNet or EfficientNet, utilizing data augmentation) while focusing on the unique challenges of MRI data and the end-to-end deployment pipeline. The findings from this survey directly inform the methodological choices detailed in Chapter 3.

Chapter 3: Methodology

3.1. System Architecture Overview

The proposed system follows a standard pipeline for a deep learning-based web application. The architecture is divided into three main components: the data layer, the model layer, and the application layer.

1. **Data Layer:** Responsible for data acquisition, storage, preprocessing, and augmentation. This includes the raw MRI image repository and the processed dataset used for training and evaluation.
2. **Model Layer:** The core of the system, where the Convolutional Neural Network (CNN) is designed, trained, validated, and tested. This layer outputs a trained model file.
3. **Application Layer:** The user-facing component. A web application built using a framework like Flask or Django will receive user-uploaded images, send them to the backend, load the trained model, perform inference, and return the prediction and a confidence score to the user interface.

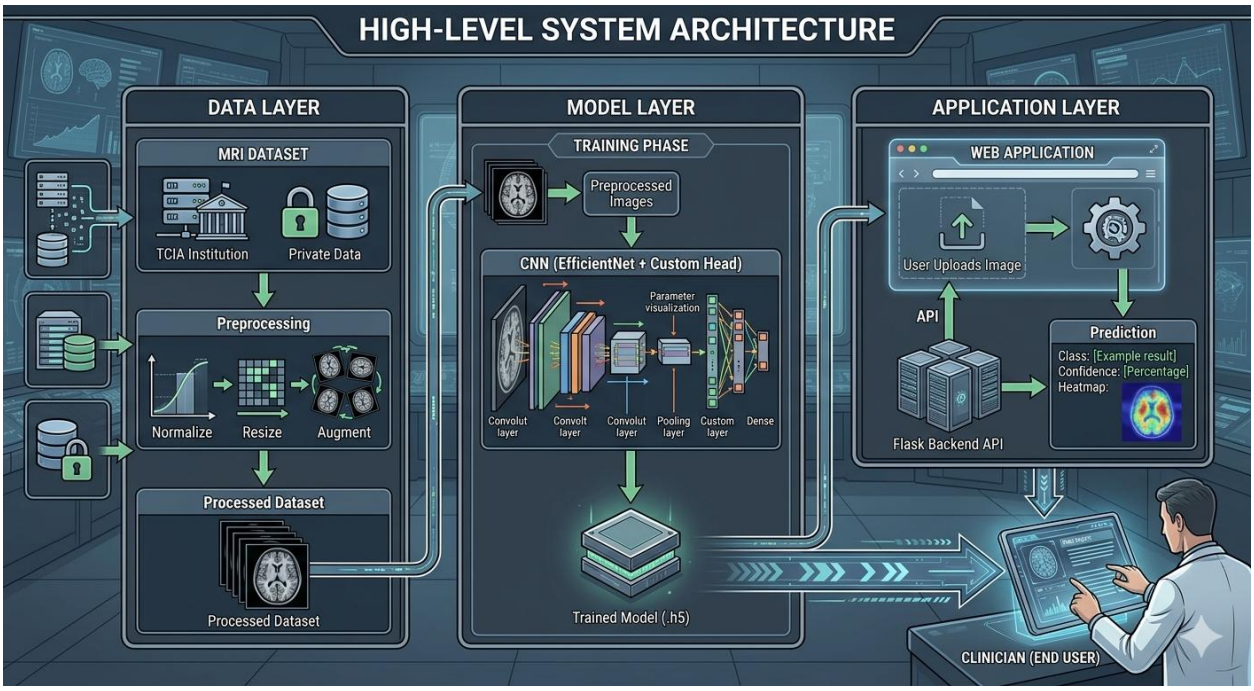

3.2. Data Collection and Preprocessing

3.2.1. Dataset Description

The dataset for this project will be sourced from publicly available medical imaging repositories and potentially supplemented with curated data from collaborations with medical institutions, ensuring all data is anonymized and complies with ethical guidelines (e.g., HIPAA). The primary sources include **The Cancer Imaging Archive (TCIA)** for renal tumor cases and other open-source datasets for kidney stones and cysts. The dataset will be organized into four distinct classes:

- **Class 0: Normal** – MRI scans showing no signs of pathology.
- **Class 1: Cyst** – Simple or complex renal cysts.
- **Class 2: Tumor** – Benign and malignant renal tumors (e.g., renal cell carcinoma, angiomyolipoma).
- **Class 3: Stone** – Nephrolithiasis (kidney stones) visible on MRI.

3.2.2. Data Preprocessing Pipeline

Raw MRI DICOM (Digital Imaging and Communications in Medicine) files will be converted to a standard image format (e.g., PNG or JPEG). The following preprocessing steps will be applied to ensure consistency and improve model training:

1. **Image Normalization:** Pixel intensity values will be normalized to a range of [0, 1] or standardized to have a mean of 0 and standard deviation of 1.
2. **Resizing:** All images will be resized to a uniform input dimension required by the CNN architecture. A common size is 224x224 pixels or 299x299 pixels, depending on the chosen backbone model.
3. **Data Splitting:** The dataset will be randomly split into three distinct sets:
    - **Training Set (70%):** Used to train the model's weights.
    - **Validation Set (15%):** Used during training to tune hyperparameters and monitor for overfitting.
    - **Test Set (15%):** Held out completely until the final evaluation to provide an unbiased estimate of model performance.
4. **Data Augmentation:** To increase the effective size of the training set and improve model generalization, real-time data augmentation will be applied. This will include random rotations (e.g., up to 20 degrees), width and height shifts, horizontal flips, and zoom operations.

3.3. Convolutional Neural Network (CNN) Model Development

3.3.1. Model Architecture Selection

We will employ a transfer learning approach, which leverages a model pre-trained on the massive ImageNet dataset. This is particularly beneficial for medical imaging tasks where the target dataset is relatively small. Several state-of-the-art architectures will be evaluated, with a focus on balancing accuracy and computational efficiency. The candidate models include:

- **ResNet50 (Residual Network):** Known for its ability to train very deep networks without vanishing gradients.
- **EfficientNetB3:** A modern architecture that scales depth, width, and resolution in a principled manner to achieve superior efficiency and accuracy.
- **DenseNet121:** Connects each layer to every other layer, encouraging feature reuse and potentially improving performance on complex textures.

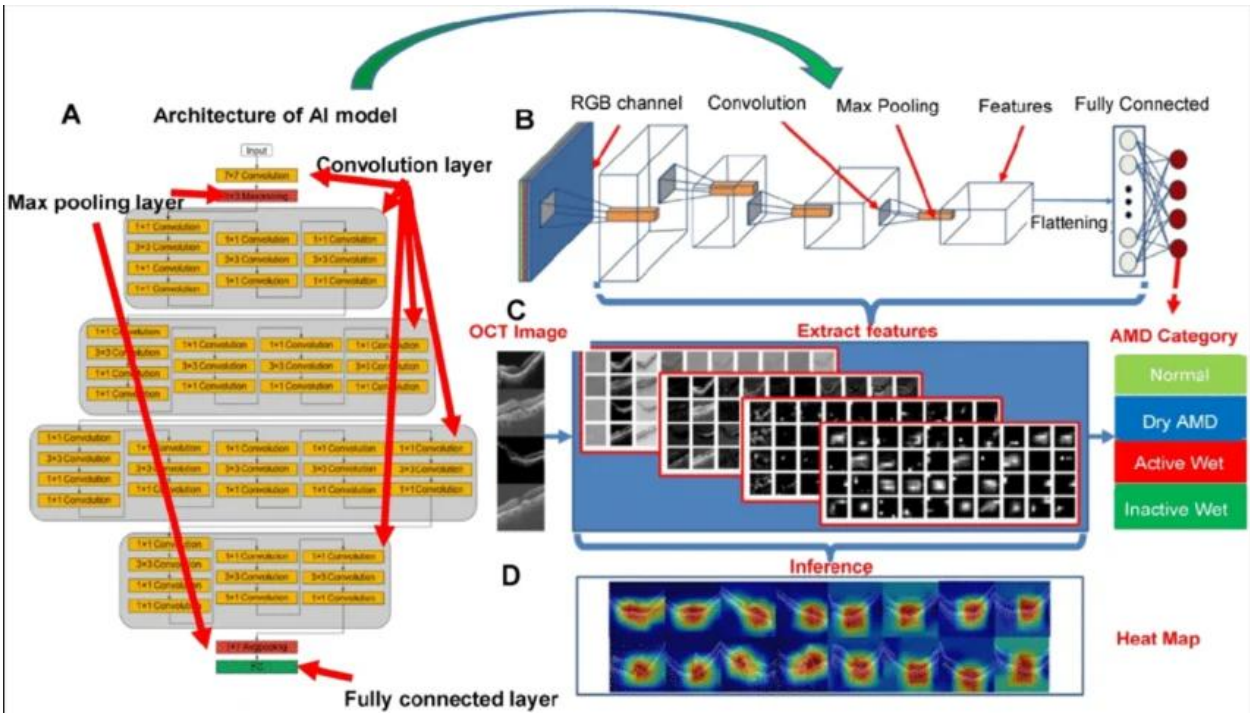

3.3.2. Transfer Learning and Fine-Tuning Strategy

The chosen pre-trained model (e.g., EfficientNetB3) will be loaded with weights from ImageNet. The original top classification layer (a fully connected layer with 1000 ImageNet classes) will be removed. A new custom head will be added on top of the base model, consisting of:

- A **Global Average Pooling (GAP)** layer to reduce spatial dimensions.
- A **Dropout** layer (rate 0.5) to reduce overfitting.
- A final **Dense** layer with 4 units and a **Softmax** activation function for multi-class probability output.

The training will proceed in two phases:

1. **Feature Extraction:** The weights of the pre-trained base model will be frozen. Only the newly added custom head will be trained for a number of epochs. This allows the model to adapt to the new task without destroying the learned features from ImageNet.
2. **Fine-Tuning:** The top layers of the base model will be unfrozen and trained with a very low learning rate . This allows the model to adjust its features more specifically for kidney MRI data.

[Insert Figure 2: Diagram of the CNN Architecture, showing the pre-trained base and the custom classification head.]

3.3.3. Training Process

The model will be trained using the **Adam** optimizer. The loss function will be **categorical cross-entropy**, which is standard for multi-class classification problems. Training will be monitored using the **categorical accuracy** metric on the validation set. Early stopping will be implemented to halt training if the validation loss does not improve for a set number of epochs (e.g., patience=10), preventing overfitting. The model checkpoint with the best validation accuracy will be saved for final evaluation.

3.4. Web Application Development

3.4.1. Technology Stack

The web application will serve as the interface between the trained model and the end-user. The chosen technology stack is as follows:

- **Backend:** Python with **Flask**. Flask is a lightweight and flexible web framework ideal for deploying machine learning models.
- **Frontend:** HTML, CSS, and JavaScript for a clean, intuitive user interface.

- **Model Serving:** The trained Keras/TensorFlow model will be loaded into the Flask application at startup. For each incoming request, the image will be preprocessed (resized, normalized) and passed to the model for prediction.
- **API:** The frontend will communicate with the backend via a RESTful API.
  The /predict endpoint will accept a POST request with an image file and return a JSON object containing the prediction and confidence scores.

3.4.2. Application Workflow

1. **User Access:** A clinician or researcher accesses the web application via a URL.
2. **Image Upload:** The user navigates to the "Upload" page, selects a kidney MRI image from their local machine, and clicks "Predict."
3. **Backend Processing:** The Flask server receives the image, performs the necessary preprocessing (ensuring it matches the training pipeline), and feeds it to the loaded CNN model.
4. **Inference:** The model performs a forward pass, outputting a probability vector of length 4.
5. **Result Display:** The backend sends the predicted class (e.g., "Tumor") and the associated confidence score (e.g., "95.2%") back to the frontend. The frontend displays this result to the user in a clear, visually distinct manner. Optionally, a **Grad-CAM (Gradient-weighted Class Activation Mapping)** heatmap will be generated and overlaid on the original image to highlight the regions most influential in the model's decision, providing a degree of explainability.

[Insert Figure 3: Screenshot Mock-up of the Web Application Interface, showing the upload area, prediction result, and confidence score.]

3.5. Evaluation Metrics

The performance of the final CNN model will be evaluated on the held-out test set using the following metrics, derived from the confusion matrix:

- **Accuracy:** The overall proportion of correct predictions.
  Accuracy = (TP + TN) / (TP + TN + FP + FN)
- **Precision:** For each class, the proportion of positive predictions that were actually correct.
  Precision = TP / (TP + FP)

- **Recall (Sensitivity):** For each class, the proportion of actual positives that were correctly identified.
  Recall = TP / (TP + FN)
- **F1-Score:** The harmonic mean of precision and recall, providing a single metric that balances both.
  F1-Score = 2 * (Precision * Recall) / (Precision + Recall)
- **Confusion Matrix:** A table that visualizes the performance of the algorithm, showing correct and incorrect predictions for each class.
- **Area Under the ROC Curve (AUC):** A performance measurement for classification problems at various threshold settings. A higher AUC indicates a better model.

3.6. Tools and Libraries

The development will utilize the following key Python libraries:

- **TensorFlow/Keras:** For building and training the deep learning model.
- **OpenCV (cv2):** For image preprocessing tasks (resizing, normalization).
- **NumPy:** For efficient numerical operations.
- **Matplotlib/Seaborn:** For generating plots, confusion matrices, and performance graphs.
- **Flask:** For building the web application backend.
- **Scikit-learn:** For computing evaluation metrics and managing data splitting.

Chapter 4: Deployment and Implementation

4.1. Introduction

This chapter details the practical implementation and deployment of the Kidney Illness Classification web application. Unlike a standalone machine learning model, this project is a complete full-stack application designed for real-world clinical use. The system comprises three core components: an **ASP.NET Core backend** providing RESTful APIs and business logic, a **React frontend** delivering a modern, responsive user interface, and a **FastAPI service** serving the trained CNN model for image classification. This chapter describes the technology stack, implementation details, deployment architecture, and provides a comprehensive guide to using the web application.

4.2. Technology Stack Overview

The application employs a modern, scalable technology stack that separates concerns between the backend, frontend, and AI inference layers.

4.2.1. Backend Stack (**ASP.NET** Core 8)

The backend is built using **ASP.NET Core 8**, Microsoft's cross-platform framework for building modern cloud-based applications. This framework was chosen for its high performance, strong type safety through C#, and excellent support for building RESTful APIs. The backend uses **Entity Framework Core** as the Object-Relational Mapper (ORM), which simplifies database interactions by allowing developers to work with database objects as C# objects. This approach eliminates the need to write raw SQL queries while maintaining full control over database operations.

For authentication and user management, the system leverages **ASP.NET Core Identity**, a comprehensive framework that handles user registration, login, password hashing, and role management out of the box. This is combined with **JWT (JSON Web Tokens)** for stateless API authentication, ensuring that each request is independently verified without requiring server-side session storage.

Real-time communication between patients and doctors is enabled through **SignalR**, a library that simplifies adding real-time web functionality. SignalR manages WebSocket connections automatically and falls back to other transport methods when WebSockets are unavailable, ensuring reliable real-time messaging across all network conditions.

For file storage, the system supports integration with **Azure Blob Storage** or **AWS S3** for secure, scalable storage of MRI images and medical documents. This cloud-based approach ensures that medical images are stored redundantly and can be accessed securely from anywhere.

4.2.2. Frontend Stack (React + TypeScript)

The frontend is built with **React 18**, a popular JavaScript library for building user interfaces. React's component-based architecture allows for creating reusable UI elements that maintain their own state and render efficiently when data changes. **TypeScript** is used throughout to add static type checking, catching potential errors during development and providing better code documentation.

Redux Toolkit manages global application state, handling complex data flows such as user authentication, AI prediction results, and dashboard data. This centralized state management ensures consistency across components and simplifies debugging. The application uses **React Router v6** for client-side routing, with route guards that prevent unauthorized access to protected pages based on user roles.

For API communication, **Axios** provides typed HTTP clients that interact with the backend. All API calls are encapsulated in dedicated modules, making them easy to maintain and test. Real-time features are integrated using the **SignalR client library**, which connects to the backend's SignalR hub for instant messaging.

Styling is handled through **CSS Modules**, which scope CSS to individual components, preventing style conflicts and making the codebase more maintainable. This approach allows developers to write standard CSS while guaranteeing that styles don't inadvertently affect other parts of the application.

4.2.3. AI Service Stack (FastAPI + TensorFlow)

The AI service is built with **FastAPI**, a modern Python framework specifically designed for building high-performance APIs. FastAPI was chosen for its automatic OpenAPI documentation, asynchronous request handling, and excellent performance characteristics. It serves as the bridge between the main application and the deep learning model.

The classification model is implemented using **TensorFlow** and **Keras**, industry-standard frameworks for deep learning. The trained CNN model is loaded into memory when the service starts, allowing for rapid inference on incoming MRI images. **OpenCV** and **Pillow** handle image preprocessing tasks such as normalization, resizing, and format conversion.

4.2.4. Deployment Infrastructure

The entire application is containerized using **Docker**, which packages each service with its dependencies into isolated containers. This approach ensures consistency between development, testing, and production environments, eliminating the common "it works on my machine" problem.

Docker Compose orchestrates the multi-container setup, defining how the backend, frontend, AI service, and database interact. For production environments, **Kubernetes** provides advanced orchestration capabilities including auto-scaling, load balancing, and rolling updates.

A **reverse proxy** using Nginx or IIS sits in front of the services, handling SSL termination, static file serving, and routing requests to the appropriate backend services. This separation improves security and performance by isolating public-facing components from internal services.

4.3. Backend Implementation (**ASP.NET** Core)

4.3.1. Architecture Pattern

The backend follows **Clean Architecture** principles, organizing code into distinct layers with clear responsibilities. This separation creates a maintainable, testable, and scalable codebase. The architecture consists of four main layers:

Domain Layer: Contains the core business entities and interfaces. This layer is independent of any external frameworks and represents the heart of the application. It defines entities such as User, Doctor, Patient, Appointment, and ChatMessage, along with their relationships and business rules.

Application Layer: Houses the use cases and business logic of the application. This layer orchestrates operations by coordinating between the domain layer and external resources. It contains Data Transfer Objects (DTOs) that shape how data is exchanged with the frontend, service classes that implement business operations, and interfaces for external dependencies.

Infrastructure Layer: Implements the interfaces defined in the application layer and handles external concerns such as database access, file storage, and email delivery. This layer contains Entity Framework Core DbContext for database operations, repository implementations, and integrations with external services like Azure Blob Storage.

API Layer: Serves as the entry point for client applications. This layer contains controllers that define API endpoints, middleware for cross-cutting concerns like authentication and error handling, and configuration for dependency injection. The API layer delegates all business operations to the application layer.

This separation of concerns ensures that business logic remains independent of infrastructure details, making the codebase easier to test and modify. For example, swapping the database provider from SQL Server to PostgreSQL would only require changes in the infrastructure layer, leaving the domain and application layers untouched.

4.3.2. Core Modules and Controllers

The API is organized into feature-based controllers, each responsible for a specific domain area. This organization keeps the codebase maintainable as the application grows.

Authentication Controller handles user registration, login, and password management. It processes registration requests by creating new user accounts, hashing passwords securely, and assigning appropriate roles. Login requests validate credentials and generate JWT tokens that include user claims and role information.

Doctors Controller manages doctor profiles and availability. It provides endpoints for listing doctors with filtering by specialization, rating, and availability. This controller also handles updating doctor profiles, managing consultation fees, and setting availability schedules.

Patients Controller handles patient-specific operations including profile management, medical history, and personal information. It ensures that patients can only access their own data while doctors and admins have appropriate access to patient records.

Appointments Controller manages consultation bookings. It validates appointment requests against doctor availability, prevents double-booking, and manages the appointment lifecycle from request through confirmation to completion.

Chat Controller handles message history and conversation management. It interfaces with SignalR for real-time messaging while providing endpoints for retrieving past conversations and message history.

Comments Controller manages patient reviews and ratings for doctors. It enforces that only patients who have completed consultations can leave reviews, preventing spam and ensuring authenticity.

Reminders Controller handles medication and appointment reminders. It allows users to create, modify, and delete reminders, and interfaces with a background service that triggers notifications at scheduled times.

Stats Controller provides analytics and dashboard data for doctors and administrators. It aggregates data from multiple sources to present meaningful metrics about appointments, user engagement, and system usage.

AI Controller serves as the bridge between the main application and the FastAPI service. It handles MRI image uploads, forwards them to the AI service, and saves the prediction results to the database for future reference.

4.3.3. Database Schema Design

The database schema is designed to support the complex relationships between users, doctors, patients, and their interactions. The design follows normalization principles while balancing performance considerations.

[Insert Figure 4.1: Database Entity Relationship Diagram]

Users Table: Forms the foundation of the authentication system, storing common user information such as name, email, hashed password, and role. This table uses **ASP.NET** Core Identity's schema, which includes additional tables for roles, claims, and logins.

Doctors and Patients Tables: Extend the base Users table with role-specific information. The Doctors table stores specialization, license number, consultation fee, and availability schedule stored as JSON. The Patients table contains medical history, insurance information, and emergency contact details.

Appointments Table: Records all consultation bookings with references to both patient and doctor. It stores the appointment date and time, current status (pending, confirmed, completed, cancelled), and any notes provided during booking. Status transitions are logged for audit purposes.

Chat Messages Table: Stores all messages exchanged between patients and doctors. Each message references the sender and receiver, includes the message content, and tracks read status. This table is optimized for high write throughput due to the real-time nature of chat.

Reminders Table: Stores user-created reminders with type (medication or appointment), scheduled time, recurrence pattern, and delivery status. Background services query this table to determine which reminders need to be sent.

Comments Table: Stores patient ratings and reviews for doctors. It includes a rating score from 1 to 5 and the comment text, with constraints ensuring one review per completed appointment.

Predictions Table: Records all AI analysis requests, storing the original image path, predicted condition, confidence score, and the Grad-CAM heatmap data. This provides an audit trail of AI usage and allows patients to review their analysis history.

4.3.4. Authentication and Authorization

Authentication in the system is handled through **JWT (JSON Web Tokens)** combined with **ASP.NET** Core Identity. When a user logs in successfully, the backend generates a JWT token containing the user's ID, email, and role claims. This token is digitally signed with a secret key, ensuring that it cannot be tampered with.

The token is returned to the frontend, which stores it and includes it in the Authorization header of all subsequent API requests. The backend validates the token on each request, verifying its signature and expiration time. This stateless approach means the backend does not need to store session information, making the application horizontally scalable.

Role-based authorization controls access to different parts of the system. Three roles are defined:

- **Patient:** Can book appointments, chat with doctors, upload MRI images, view AI predictions, and manage personal reminders. This role has access to the main application interface.
- **Doctor:** Can view and manage appointments, respond to patient messages, review AI predictions for their patients, and access dashboard statistics. This role has access to the doctor dashboard.
- **Admin:** Has full system access including user management, doctor verification, system configuration, and comprehensive analytics. This role has access to the admin dashboard.

Authorization policies are applied at the controller level, ensuring that users can only access endpoints appropriate for their role. For example, a patient cannot access the admin dashboard, and a doctor cannot modify another doctor's profile.

4.3.5. Real-time Communication with SignalR

SignalR enables instant, bidirectional communication between the browser and server without requiring page refreshes. When a user sends a chat message, the following flow occurs:

1. The frontend calls a SignalR hub method with the message content and recipient ID
2. The backend receives the message, saves it to the database, and determines if the recipient is currently online
3. If the recipient is online, SignalR delivers the message instantly through their open WebSocket connection
4. If the recipient is offline, the message is stored and will be loaded when they next connect

SignalR also supports presence features, allowing users to see when their doctor or patient is online. When a user connects or disconnects, the hub broadcasts this status to relevant clients.

Beyond chat, SignalR powers other real-time features including:

- **Appointment Notifications:** When a doctor accepts or declines an appointment, the patient receives an instant notification
- **AI Analysis Ready:** When an MRI analysis completes, the patient is notified immediately
- **Typing Indicators:** Shows when the other person is typing a message
- **Read Receipts:** Indicates when messages have been viewed

4.3.6. API Design Principles

The API follows **RESTful** design principles with clear, predictable endpoints. All endpoints return JSON responses with appropriate HTTP status codes. Key design decisions include:

- **Resource-oriented URLs:** Endpoints are organized around resources (e.g., /api/doctors, /api/appointments) with nested resources for relationships where appropriate
- **Consistent HTTP methods:** GET for retrieval, POST for creation, PUT/PATCH for updates, DELETE for removal
- **Proper status codes:** 200 for success, 201 for resource creation, 400 for client errors, 401 for authentication failures, 403 for authorization failures, 404 for not found
- **Pagination:** List endpoints support pagination through page and pageSize parameters

- **Filtering and Sorting:** Query parameters allow filtering by fields like specialization, rating, and date range
- **Versioning:** API version is included in the URL path to support future changes without breaking existing clients

API Documentation is automatically generated using Swagger/OpenAPI. This provides an interactive interface for developers to explore and test endpoints, reducing the need for separate API documentation.

4.4. Frontend Implementation (React + TypeScript)

4.4.1. Architecture Overview

The frontend is organized as a **single-page application (SPA)**, meaning that once the initial page loads, navigation between different sections happens without full page reloads. This provides a smooth, app-like experience for users.

The codebase follows a **feature-based organization**, grouping related files by their functionality rather than by file type. This makes it easier to locate code related to a specific feature and reduces the cognitive load when working on the codebase.

[Insert Figure 4.2: Frontend Architecture Diagram]

The architecture consists of several layers:

- **Pages:** Top-level components that represent complete views (e.g., Login, Dashboard, Consultation)
- **Components:** Reusable UI building blocks organized by feature area (chat, dashboard, landing, UI primitives)
- **State Management:** Redux slices that manage global state including authentication, AI data, and UI state
- **API Integration:** Typed Axios clients that communicate with the backend
- **Routing:** Centralized route configuration with guard logic
- **Utilities:** Cross-cutting functions for tasks like date formatting, validation, and error handling

4.4.2. Page Structure and User Flows

The application is organized around three main user journeys, each with dedicated page groups:

Authentication Flow handles user onboarding and account management. The Welcome page serves as the entry point for unauthenticated users, presenting options to sign in or create an account. The SignIn and SignUp pages collect credentials and personal information, with the SignUp page supporting role selection (Patient, Doctor, or Admin). After registration, users are directed to the OTP verification page where they enter a code sent to their email. Password management pages allow users to request password resets, create new passwords, and change existing passwords when logged in.

Patient Flow encompasses the main patient experience. The Home page serves as a dashboard showing upcoming appointments, recent messages, and quick actions. The Consultation page allows patients to browse and filter doctors by specialization, availability, and rating. When a doctor is selected, the DoctorDetails page provides comprehensive information including credentials, patient reviews, and available time slots. The BookingDetails page collects any additional notes before confirming the appointment. The AI Analysis section allows patients to upload MRI images and view predictions with confidence scores and heatmap visualizations. The Reminders page lets patients set up medication and appointment reminders. The Profile page allows patients to manage their personal information, medical history, and notification preferences.

Doctor and Admin Flow provides professional interfaces for healthcare providers and system administrators. The Dashboard shows key metrics including today's appointments, pending requests, and recent messages. Doctors can view and manage their schedules, accept or decline appointment requests, and add consultation notes. The Patient Management section allows viewing patient histories and AI analysis results. For administrators, additional pages manage user accounts, doctor verification, and system configuration.

4.4.3. State Management with Redux Toolkit

Redux Toolkit provides a centralized store for application state that is accessible from any component. This is particularly important for data that is used across multiple parts of the application, such as user authentication status and AI prediction results.

The state is divided into **slices**, each managing a specific domain of the application:

- **Auth Slice:** Stores the JWT token, user details, and authentication status. This slice handles login, logout, and token refresh operations. When the user logs in, the slice

saves the token to localStorage and updates the Redux store. The token is automatically attached to all API requests through an Axios interceptor.

- **OTP Slice:** Manages the OTP verification flow, storing the verification email and maintaining a timer for code expiration. This slice handles resend requests and verification attempts.
- **AI Data Slice:** Stores the results of MRI image analyses, including the predicted condition, confidence score, and Grad-CAM heatmap. It maintains history of previous predictions and loading states during analysis.
- **Dashboard Slice:** Holds data for the doctor and admin dashboards, including appointment statistics, patient counts, and revenue metrics. This slice manages filter states and pagination for dashboard views.
- **UI Slice:** Controls global UI elements such as modal dialogs, toast notifications, and loading indicators. This ensures consistent user feedback across the application.
- **Chat Slice:** Manages real-time chat state including active conversations, message history, typing indicators, and read receipts. This slice works in concert with the SignalR connection to provide instant messaging functionality.

4.4.4. Component Organization

The component structure follows a **modular pattern** that promotes reusability and maintainability:

UI Components form the foundation of the application. These are the smallest, most reusable building blocks, including inputs, buttons, modals, toasts, loaders, and chat bubbles. These components are designed to be generic and configurable through props, allowing them to be used across different contexts.

Chat Components are specialized for the messaging feature. The Chat Shell component provides the overall layout for conversations, including a list of contacts, message display area, and message input. Within this, specialized widgets handle message rendering, typing indicators, and attachment previews.

Dashboard Components provide data visualization and management tools for doctors and administrators. These include interactive tables with sorting and filtering, search inputs, modal dialogs for form submissions, and popup notifications.

Landing Components are used for the public-facing marketing pages. These reusable sections present information about the service, team, and features in a consistent, visually appealing way.

4.4.5. API Integration

All communication with the backend is encapsulated in **typed API clients** located in the /api directory. These clients are organized by domain area, mirroring the backend's controller structure.

The base Axios client is configured with:

- The base URL from environment variables
- Default headers for JSON content
- Request interceptors that add the JWT token to every request
- Response interceptors that handle common error scenarios (e.g., redirecting to login on 401 responses)

This centralized configuration ensures consistent behavior across all API calls and reduces duplication. When a new API endpoint is needed, developers can add a method to the appropriate client file, specifying the request and response types for full type safety.

4.4.6. Routing and Route Protection

The application uses **React Router v6** for navigation with a centralized route configuration in /routers/index.tsx. This configuration defines the structure of the application, nesting routes to create consistent layouts.

Route guards protect pages based on authentication status and user role:

- Unauthenticated users cannot access protected pages and are redirected to sign in
- Users cannot access pages requiring higher roles (e.g., patients cannot access the admin dashboard)
- Redirects preserve the intended destination, allowing users to return to their original request after logging in

The layout system provides consistent wrappers for different sections of the application:

- **AuthLayout:** Minimal layout for authentication pages (no navigation, clean design)
- **MainLayout:** Patient layout with bottom navigation and quick actions

- **DashboardLayout:** Doctor and admin layout with sidebar navigation and header
- **LandingPageLayout:** Marketing layout with hero sections and call-to-action elements

---

4.5. AI Service Implementation (FastAPI)

4.5.1. Service Architecture

The AI service is a standalone microservice that handles all machine learning operations. By separating the AI functionality into its own service, the system gains several advantages: the AI service can be scaled independently based on demand, updated without affecting the main application, and developed using the optimal tools for machine learning work.

[Insert Figure 4.3: AI Service Architecture]

The service is built with **FastAPI**, chosen for its high performance and excellent developer experience. FastAPI automatically generates OpenAPI documentation for the service, making it easy to understand and test the available endpoints. The service is designed to be stateless, meaning any instance can handle any request equally, enabling horizontal scaling.

4.5.2. Model Loading and Inference

When the AI service starts, it loads the trained CNN model into memory. This one-time loading process takes several seconds but ensures that inference requests are processed quickly. The model is loaded using TensorFlow's Keras API, which handles the neural network architecture and trained weights.

For each prediction request, the following steps occur:

1. **Image Validation:** The service checks that the uploaded file is a valid image format (JPEG, PNG, or DICOM) and within acceptable size limits.
2. **Preprocessing:** The image is decoded and converted to a consistent format. It is resized to the dimensions expected by the CNN model (224×224 pixels). Pixel values are normalized to a range between 0 and 1, matching the training data format.
3. **Inference:** The preprocessed image is passed through the CNN model, which outputs probabilities for each of the four classes: Normal, Cyst, Tumor, and Stone.
4. **Result Extraction:** The class with the highest probability is selected as the prediction, and its probability becomes the confidence score.

5. **Explainability Generation:** Using a technique called **Grad-CAM (Gradient-weighted Class Activation Mapping)**, the service generates a heatmap overlay. This heatmap highlights the regions of the MRI image that most influenced the model's decision, providing visual explanation for the prediction.
6. **Response:** The service returns a JSON object containing the predicted class, confidence score, and the heatmap image encoded as a data URL.

4.5.3. Integration with Main Application

The **ASP.NET** Core backend communicates with the AI service over HTTP. When a user uploads an MRI image, the following flow occurs:

1. The frontend sends the image to the AI Controller endpoint
2. The AI Controller validates the request and forwards it to the FastAPI service
3. The FastAPI service processes the image and returns the prediction
4. The AI Controller saves the prediction results to the database, linking them to the user
5. The results are returned to the frontend for display

This separation ensures that the main application remains responsive even if the AI service is under heavy load. The AI Controller includes error handling for scenarios where the AI service is unavailable, returning appropriate messages to the user.

4.6. Deployment Architecture

4.6.1. Containerized Environment with Docker

The entire application stack is containerized using Docker, which packages each service with its dependencies into isolated containers. This approach provides several benefits:

- **Consistency:** The same container image runs identically on a developer's laptop, in testing environments, and in production
- **Isolation:** Services run independently, preventing conflicts between dependencies
- **Portability:** Containers can run on any platform that supports Docker, including cloud providers and on-premises servers
- **Scalability:** Individual services can be scaled up or down based on demand

Docker Compose orchestrates the multi-container setup for development and staging environments. It defines all services and their relationships in a single file, making it easy to start the entire application stack with one command.

The services defined include:

- **Backend Service:** The **ASP.NET** Core API container, built from the project source code
- **Frontend Service:** The React application, served by a lightweight web server
- **AI Service:** The FastAPI container with the TensorFlow model
- **Database:** SQL Server or PostgreSQL container for data persistence
- **Reverse Proxy:** Nginx container that routes requests to the appropriate services

4.6.2. Deployment Pipeline

The deployment process is automated through a **CI/CD (Continuous Integration and Continuous Deployment)** pipeline. This pipeline ensures that code changes are automatically tested and deployed, reducing manual errors and speeding up delivery.

The pipeline consists of several stages:

Testing Stage: When code is pushed to the repository, automated tests run for both the backend and frontend. Backend tests verify API endpoints, business logic, and database interactions. Frontend tests check component rendering, state management, and user interactions.

Build Stage: If all tests pass, Docker images are built for each service. These images are tagged with the commit hash and the latest tag, ensuring traceability.

Container Registry: The built images are pushed to a container registry (such as Docker Hub or Azure Container Registry), where they are stored for deployment.

Deployment Stage: The deployment script connects to the production server, pulls the latest images, and restarts the services with zero downtime. The reverse proxy is configured to route traffic to the new containers once they are healthy.

Health Check: After deployment, automated health checks verify that all services are responding correctly. If any service fails, the deployment is rolled back automatically.

[Insert Figure 4.4: Docker Deployment Architecture Diagram]

4.6.3. Environment Configuration

The application uses **environment variables** to manage configuration across different environments (development, staging, production). This approach keeps sensitive information out of the codebase and allows the same container images to run in different environments with appropriate settings.

Key configuration categories include:

- **Database Configuration:** Connection strings, credentials, and migration settings
- **Authentication Settings:** JWT signing keys, token expiration times, and issuer information
- **External Service URLs:** Endpoints for the AI service, email service, and storage services
- **Feature Flags:** Switches to enable or disable certain features in different environments
- **Logging Levels:** Configurable verbosity for application logging

Sensitive values such as database passwords and JWT keys are stored in secure secret management systems rather than plain text files, ensuring they are not exposed in version control.

4.7. Website User Guide

4.7.1. Accessing the Application

The application is accessible through any modern web browser at the designated URL. The interface is fully responsive, adapting seamlessly to different screen sizes including desktop monitors, tablets, and mobile phones. No software installation is required—users simply navigate to the website and log in or create an account.

4.7.2. User Registration and Authentication

Account Creation Process:

New users begin on the Welcome page, which presents options to sign in or create a new account. When signing up, users provide their full name, email address, and a secure password. They must also select their role—Patient, Doctor, or Admin (admin registration is restricted to authorized personnel). After submitting the registration form, a 6-digit verification code is sent to the provided email address.

Email Verification:

The OTP verification screen prompts users to enter the code sent to their email. This step confirms that the email address is valid and belongs to the user. The code expires after a set period, and users can request a new code if needed. This two-step verification process adds an extra layer of security to account creation.

Profile Completion:

After verification, users are guided through profile completion. Patients provide medical history, insurance information, and optionally upload existing medical records. Doctors complete their professional profile including specialization, license number, consultation fees, and availability schedule. This initial setup ensures that user profiles contain the necessary information for the application to function effectively.

Login and Session Management:

Returning users sign in with their email and password. Upon successful authentication, the system issues a JWT token that maintains their session. The token is valid for a limited time, after which users must re-authenticate. A "Remember Me" option extends the session duration for trusted devices.

[Insert Figure 4.5: Registration Flow Screenshots]

4.7.3. Patient Workflow

Finding a Doctor:

From the patient dashboard, users navigate to the Consultation section. Here they can browse a comprehensive list of available doctors with filtering options:

- **Specialization:** Filter by nephrologists, urologists, or other specialties
- **Availability:** Show doctors available today, this week, or at any time
- **Rating:** Filter by minimum star rating (4+ stars, 3+ stars)
- **Consultation Fee:** Set minimum and maximum fee ranges

Each doctor card displays their photo, name, specialization, average rating, consultation fee, and next available slot. Clicking on a card opens the detailed doctor profile.

Booking an Appointment:

The doctor details page provides comprehensive information including:

- Professional credentials and experience

- Patient ratings and written reviews
- Weekly availability calendar showing open time slots
- Consultation fee and accepted insurance

To book, patients select a preferred time slot, optionally add notes about symptoms or concerns, and confirm the booking. The system immediately reserves the slot and sends confirmation notifications to both the patient and doctor.

Uploading MRI Images for AI Analysis:

Patients can access the AI Analysis feature from the main menu. The upload interface accepts MRI images in JPEG, PNG, or DICOM format. Once an image is selected, it is transmitted to the backend and forwarded to the AI service for analysis.

Results are displayed within seconds and include:

- **Predicted Condition:** One of Normal, Cyst, Tumor, or Stone
- **Confidence Score:** Percentage indicating the model's certainty (e.g., 94.3%)
- **Grad-CAM Heatmap:** A color overlay on the original MRI showing which areas most influenced the prediction
- **Timestamp:** Date and time of analysis

All analyses are saved to the patient's history, allowing them to track changes over time and share results with their doctors.

[Insert Figure 4.6: AI Analysis Interface]

Chatting with Doctors:

The messaging feature provides real-time communication with healthcare providers. The chat interface shows all active conversations, with unread messages clearly highlighted. Users can send text messages, attach images or documents, and see when messages have been read.

Typing indicators show when the other person is composing a message, and read receipts confirm message delivery and viewing. All conversations are persistent, allowing users to review past discussions at any time.

Managing Reminders:

The reminders feature helps patients stay on top of their healthcare routines. Users can create two types of reminders:

- **Medication Reminders:** Specify medication name, dosage, and schedule
- **Appointment Reminders:** Link to upcoming consultations

Reminders can be set for specific times and can recur daily, weekly, or on custom schedules. Notifications are delivered through the user's preferred channels (email, SMS, or in-app notifications).

4.7.4. Doctor Workflow

Dashboard Overview:

When doctors log in, they are presented with a comprehensive dashboard showing:

- **Today's Appointments:** List of scheduled consultations with patient names and times
- **Pending Requests:** New appointment requests awaiting decision
- **Recent Messages:** Unread patient messages with preview text
- **Weekly Summary:** Consultation counts, average rating, and earnings
- **Recent AI Analyses:** Patients who have uploaded MRI images for review

Managing Appointments:

Doctors can view all appointment requests in a consolidated list. Each request shows the patient's name, requested time, and any notes provided. Doctors can accept or decline each request with one click. Accepted appointments are confirmed, and patients are notified automatically.

The calendar view provides a visual overview of scheduled appointments, with color coding for different statuses. Doctors can click any appointment to view patient details, add consultation notes, or reschedule if necessary.

Reviewing Patient MRI Analyses:

When a patient uploads an MRI image for AI analysis, the doctor receives a notification. In the patient history section, doctors can view:

- The original MRI image
- The AI prediction result and confidence score
- The Grad-CAM heatmap overlay
- The patient's medical history and previous analyses

Doctors can add their professional interpretation and recommendations, which become part of the patient's permanent record. This integration of AI assistance with professional expertise provides a powerful diagnostic support tool.

[Insert Figure 4.7: Doctor's Patient History View]

Responding to Patient Chats:

The chat interface for doctors mirrors the patient experience but with additional context. Doctors see patient names, medical history summaries, and recent activity when viewing conversations. This contextual information helps doctors provide more informed responses.

Real-time notifications ensure doctors never miss important messages. Unread conversations are prominently displayed, and doctors can switch between active chats seamlessly.

4.7.5. Admin Workflow

System Management:

Administrators have access to comprehensive system management tools:

- **User Management:** View all user accounts, deactivate problematic accounts, and manually activate new accounts
- **Doctor Verification:** Review doctor registration applications, verify credentials and licenses, and approve or reject applications
- **Specialization Management:** Create and manage medical specialization categories
- **System Configuration:** Adjust consultation fee limits, reminder settings, and other global parameters

Analytics Dashboard:

The admin analytics dashboard provides insights into system usage and performance:

- **User Growth:** Charts showing new patient and doctor registrations over time
- **Appointment Trends:** Analysis of consultation volumes, showing peak times and seasonal patterns
- **AI Usage Metrics:** Number of MRI analyses performed, most common predictions, average confidence scores

- **System Health:** API response times, error rates, and server resource utilization
- **Revenue Analytics:** Consultation fee collection, trends, and projections

[Insert Figure 4.8: Admin Analytics Dashboard]

4.8. Security Considerations

4.8.1. Data Protection

Protecting patient medical data is paramount. The system implements multiple layers of data protection:

Encryption at Rest: All sensitive data stored in the database is encrypted using AES-256. This includes personal information, medical history, and chat messages. Database backups are also encrypted, ensuring data remains protected even if physical media is compromised.

Encryption in Transit: All network communication is secured with TLS 1.3, the latest version of the SSL/TLS protocol. This prevents eavesdropping and man-in-the-middle attacks. The reverse proxy is configured to enforce HTTPS, redirecting all HTTP traffic to secure connections.

PII Handling: Personally Identifiable Information (PII) is treated with special care. Patient names, contact details, and medical records are stored with strict access controls. Administrative users cannot view detailed patient records without proper authorization and logging.

4.8.2. Authentication Security

Password Security: User passwords are never stored in plain text. **ASP.NET** Core Identity hashes passwords using PBKDF2 with a high iteration count, making brute-force attacks impractical. Password complexity requirements enforce minimum length and character variety.

JWT Security: Authentication tokens are signed with HMAC-SHA256 using a secret key that is stored securely and rotated periodically. Tokens have a limited lifetime, reducing the window of opportunity if a token is compromised. Refresh tokens provide a balance between security and user convenience.

Account Protection: The system implements account lockout after multiple failed login attempts, preventing brute-force attacks. Rate limiting is applied to authentication endpoints, further restricting attack vectors.

4.8.3. API Security

Input Validation: All API inputs are validated before processing. This includes checking data types, ranges, and formats. File uploads are validated for type and size, preventing malicious file uploads.

SQL Injection Prevention: Entity Framework Core uses parameterized queries for all database operations, completely eliminating SQL injection vulnerabilities.

XSS Protection: Content Security Policy headers restrict the sources from which scripts can be loaded, mitigating cross-site scripting attacks. All user-generated content is sanitized before display.

CORS Configuration: Cross-Origin Resource Sharing is configured to allow requests only from trusted domains. This prevents unauthorized websites from making requests to the API on behalf of authenticated users.

4.8.4. HIPAA Compliance Considerations

While full HIPAA compliance requires certification and additional measures, the system is designed with HIPAA principles in mind:

Audit Logging: All access to protected health information is logged, creating an audit trail for security reviews. Logs include who accessed what information and when.

Access Controls: Role-based access ensures users can only access information necessary for their role. Patients see their own data, doctors see only their patients' data, and admins have controlled access.

Data Segmentation: Clinical data is separated from administrative data, reducing exposure risk. Emergency access procedures are documented for critical situations.

Secure File Storage: Medical images are stored with encryption and access logging. Files are assigned unique identifiers, preventing users from guessing URLs to access other patients' images.

4.9. Performance Optimization

4.9.1. Frontend Optimizations

Code Splitting: The React application is divided into chunks that load only when needed. Users initially download only the code required for the current page, reducing

initial load times. Route-based code splitting ensures that the dashboard code is not loaded for users who only need the main application.

Image Optimization: Images are served in modern formats like WebP when supported, with fallbacks for older browsers. Lazy loading defers offscreen images until they are needed, reducing initial page weight.

Caching Strategy: Service workers cache static assets and API responses where appropriate. This enables offline support for some features and reduces load times for repeat visits.

4.9.2. Backend Optimizations

Database Indexing: Strategic indexes are created on frequently queried columns such as user IDs, appointment dates, and message timestamps. This dramatically reduces query execution time for common operations.

Query Optimization: Entity Framework Core queries are optimized using eager loading to prevent N+1 query problems. Complex queries are profiled and refactored as needed.

Caching: Frequently accessed but rarely changed data (such as doctor lists and specializations) is cached in Redis. This reduces database load and improves response times.

Asynchronous Operations: All I/O operations (database queries, file operations, HTTP calls) are handled asynchronously, preventing threads from blocking while waiting for external resources.

4.9.3. AI Service Optimizations

Model Quantization: The trained model weights are quantized from 32-bit floating point to 8-bit integers. This reduces the model size by 75% and accelerates inference with minimal accuracy impact.

Batch Processing: The AI service can process multiple images in a single batch when requested, amortizing overhead across multiple predictions.

GPU Acceleration: When deployed on servers with GPU access, TensorFlow automatically utilizes CUDA cores for faster inference, reducing prediction times from seconds to milliseconds.

Resource Management: The model is loaded once at service startup and reused for all requests. This eliminates the overhead of loading the model for each prediction.

4.10. Monitoring and Logging

4.10.1. Application Monitoring

Application Performance Monitoring: Tools like Azure Application Insights provide real-time visibility into application performance. Metrics tracked include request rates, response times, error rates, and dependency performance.

Health Checks: Each service exposes a health check endpoint that verifies connectivity to dependencies and internal service health. The reverse proxy uses these endpoints to determine if a service is ready to receive traffic.

Error Tracking: Unhandled exceptions are automatically captured and reported to error tracking services. This allows developers to identify and fix issues before they affect many users.

4.10.2. Server Monitoring

Resource Usage Monitoring: CPU, memory, disk usage, and network traffic are monitored continuously. Alerts trigger when usage exceeds thresholds, allowing proactive scaling or troubleshooting.

Uptime Monitoring: External services periodically check the application's availability from multiple geographic locations. If the site becomes unavailable, on-call engineers are notified immediately.

Log Aggregation: Logs from all services are collected in a centralized system. This enables searching and correlating events across the entire application stack, simplifying troubleshooting.

4.10.3. AI Service Monitoring

Inference Latency: Prediction times are tracked to ensure the AI service meets performance requirements. Increases in latency may indicate resource constraints or model degradation.

Model Performance: The AI service periodically runs the model against a validation dataset to detect performance drift. If accuracy drops below thresholds, alerts trigger for model retraining.

Data Drift Detection: The distribution of input images is monitored over time. Significant changes may indicate that the model is receiving images different from its training data, potentially requiring retraining.

4.11. Summary

This chapter has detailed the comprehensive implementation and deployment of the Kidney Illness Classification web application. The system successfully integrates a modern ASP.NET Core backend, a responsive React frontend, and a dedicated FastAPI AI service into a cohesive, production-ready platform.

Key implementation highlights include:

- **Clean Architecture: The backend is organized into distinct layers with clear separation of concerns, ensuring maintainability and testability**
- **JWT Authentication: Secure, stateless authentication with role-based authorization provides appropriate access levels for patients, doctors, and administrators**
- **Real-time Communication: SignalR enables instant chat and notifications, facilitating effective communication between patients and healthcare providers**
- **AI Integration: The FastAPI service provides high-performance model inference with explainability features, delivering valuable diagnostic assistance**
- **Containerized Deployment: Docker ensures consistent environments across development and production, simplifying deployment and scaling**
- **Comprehensive Security: Multiple layers of protection safeguard sensitive medical data, including encryption, authentication controls, and input validation**
- **Performance Optimization: Techniques including code splitting, database indexing, and model quantization ensure responsive user experience**

The resulting application provides a powerful tool for kidney disease diagnosis, combining the pattern recognition capabilities of deep learning with the expertise of medical professionals. The next chapter presents the evaluation results, including model performance metrics, user acceptance testing outcomes, and a discussion of the system's clinical utility.