© vspry 2019-2024 with all rights reserved.

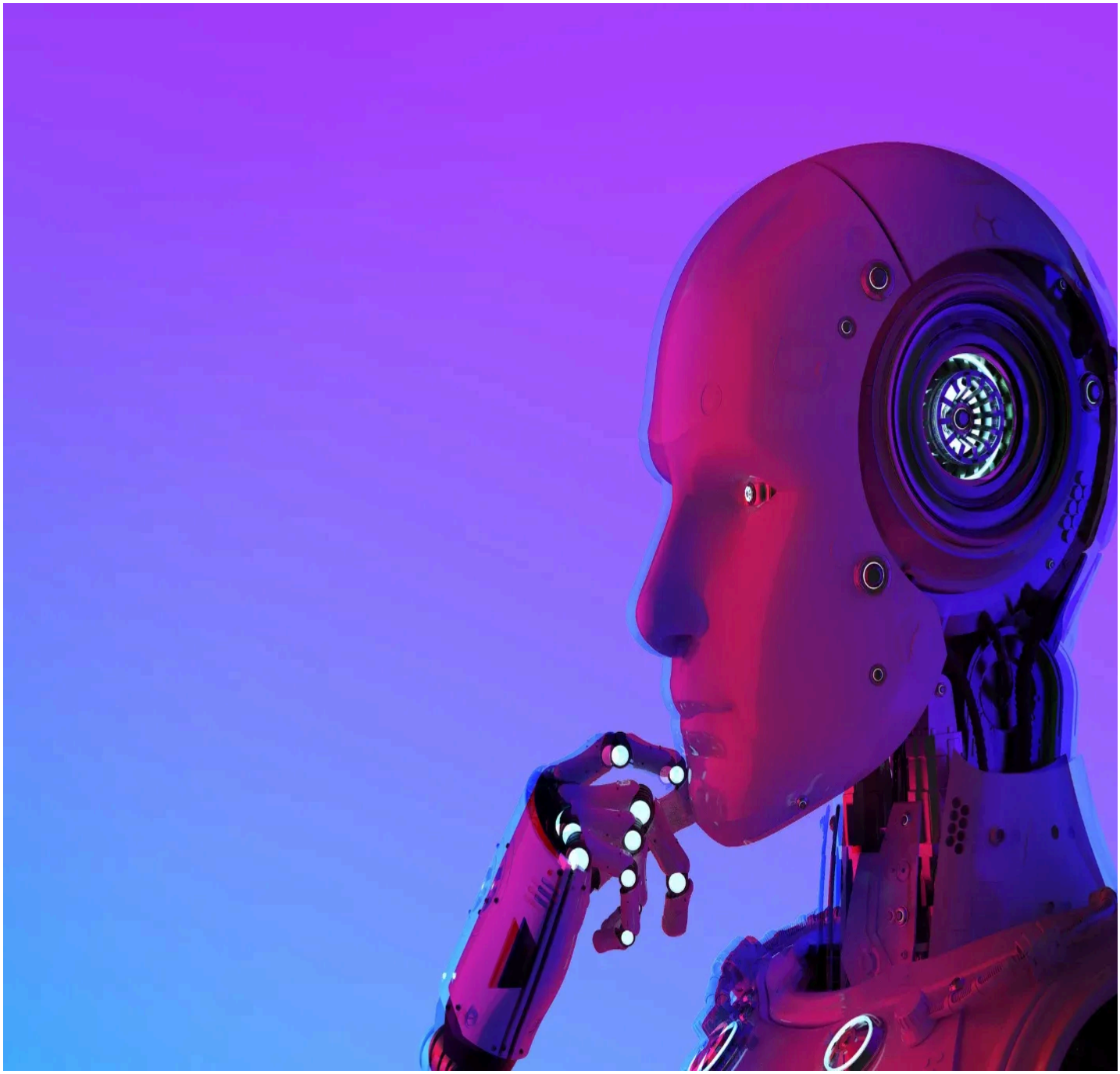

Designing and implementing AI-based credit scoring.

Staying ahead of the competition is crucial in today's rapidly evolving financial landscape. As traditional credit scoring methods become increasingly outdated, forward-thinking organisations are turning to artificial intelligence (AI) to revolutionise their credit assessment processes. Unlocking the power of AI can provide a comprehensive solution that not only streamlines operations but also enhances accuracy and efficiency. But where do you start?

In this comprehensive guide, we will explore the world of AI-based credit scoring, exploring the key principles, best practices, and implementation strategies that will empower you to design and implement a cutting-edge credit scoring system. From understanding the fundamentals of AI to leveraging machine learning algorithms, we will equip you with the knowledge and tools necessary to unlock the full potential of AI and transform your credit assessment process. Join us on this exciting journey as we unlock the power of AI and revolutionise credit scoring as we know it.

Understanding the Basics of Credit Scoring

Before diving into the world of AI-based credit scoring, it is essential to understand the basics of credit scoring itself. Credit scoring is a process used by lenders to assess the creditworthiness of potential borrowers. Traditionally, credit scores were calculated based on factors such as payment history, credit utilisation, length of credit history, and types of credit used. However, these conventional methods often lack the speed, accuracy, and scalability required in today's dynamic financial landscape.

The power of alternative credit scoring,
The intricacies of alternative credit scoring, exploring how it works, its benefits, and its impact on the financial industry.

vspry platformMark Harper

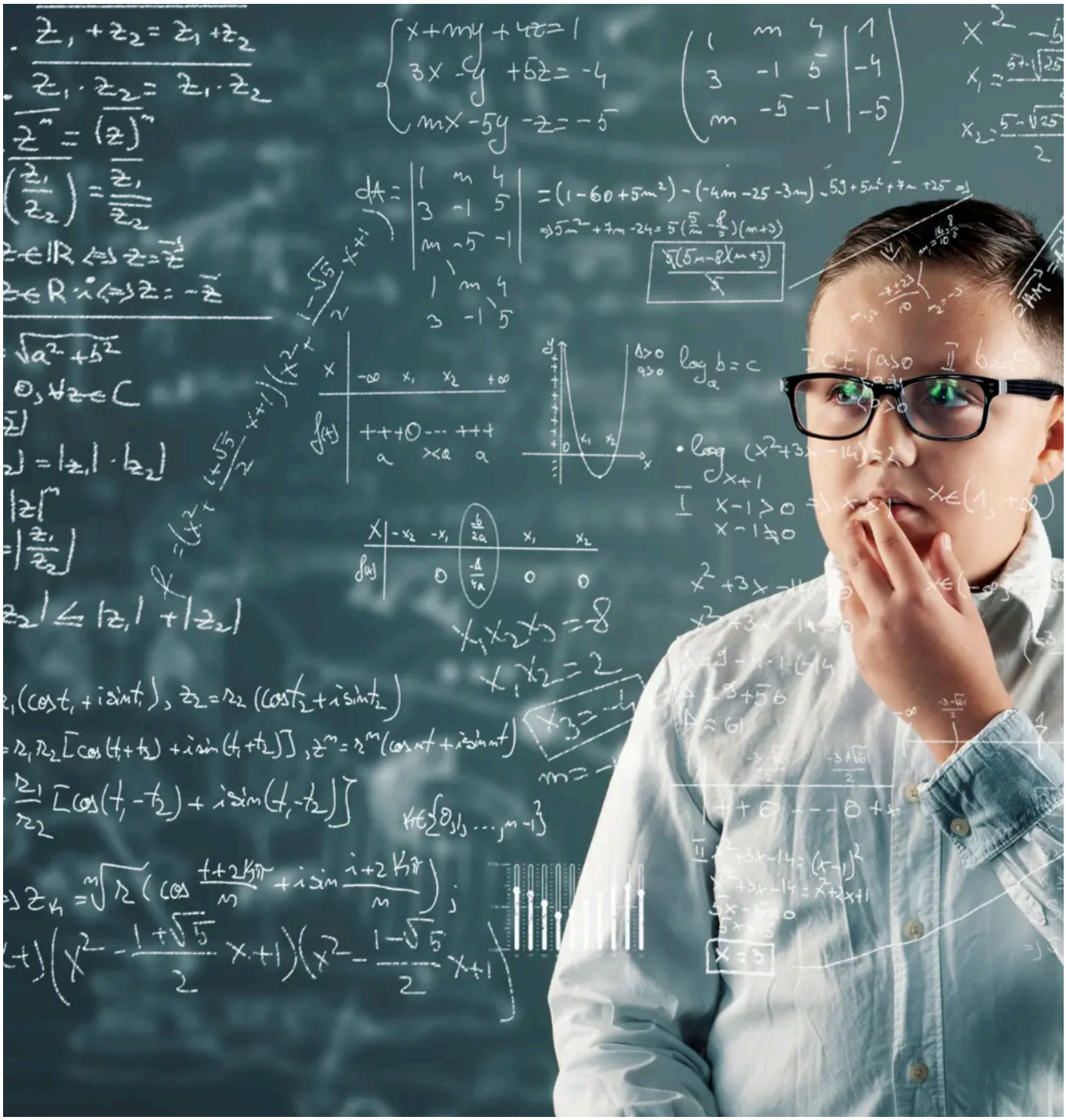

Benefits of AI-based Credit Scoring

Implementing AI-based credit scoring offers several significant benefits for financial institutions. Firstly, AI algorithms can handle vast amounts of data and extract meaningful patterns and insights that humans may overlook. This ability to analyse large datasets allows for more accurate credit assessments, reducing the risk of defaults and minimising losses for lenders. Additionally, AI-based credit scoring models can adapt and learn from new data, improving their accuracy over time. This adaptability is particularly valuable in an ever-changing financial landscape.

Another advantage of AI-based credit scoring is its ability to automate and streamline the credit assessment process. By automating data collection, preprocessing, and analysis, lenders can significantly reduce the time and effort required to evaluate credit applications. This increased efficiency saves costs and improves the overall customer experience by providing faster loan approvals or rejections.

Furthermore, AI-based credit scoring models can be customised to suit specific business needs. Financial institutions can incorporate their unique risk appetite, industry-specific data, and regulatory requirements into the AI models, ensuring a tailored and optimised credit scoring system. This customisation allows lenders to make more informed and data-driven decisions, leading to improved loan portfolio performance and reduced credit risk.

> Platform solutions for financial services
> vspry enables financial institutions to accelerate their digital transformation journey to deliver exceptional customer experiences and drive business growth.

vspryMark Harper

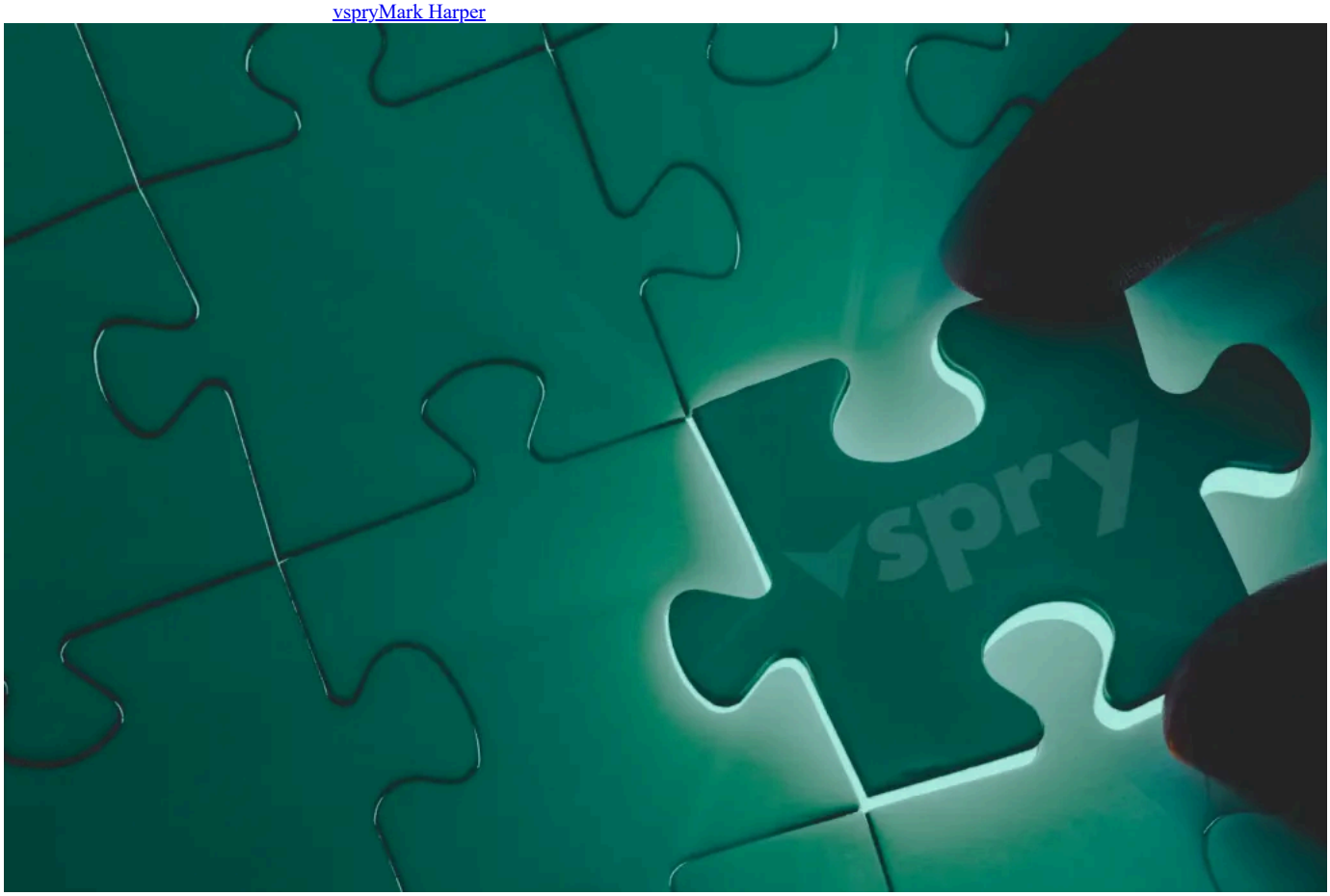

AI Technologies Used in Credit Scoring

AI-based credit scoring relies on various technologies to analyse and interpret data effectively. Machine learning, a subset of AI, plays a vital role in credit scoring models. Machine learning algorithms can automatically learn and improve from experience without being explicitly programmed. These algorithms analyse historical credit data, identify patterns, and create predictive models to assess the creditworthiness of applicants.

Within machine learning, two main categories of algorithms are used in credit scoring: supervised learning and unsupervised learning. Supervised learning algorithms learn from labelled historical data, where the creditworthiness of borrowers is known. These algorithms can then predict the creditworthiness of new applicants based on their characteristics. On the other hand, unsupervised learning algorithms explore the data without any predefined labels, identifying hidden patterns and grouping borrowers with similar credit profiles.

Another AI technology used in credit scoring is natural language processing (NLP). NLP enables systems to understand and interpret human languages like loan applications or credit reports. By leveraging NLP techniques, lenders can automate the extraction of relevant information from unstructured data sources, such as written loan applications or financial statements. This automation saves time and reduces the risk of manual errors in data interpretation.

Designing an AI-based Credit Scoring Model

Designing an AI-based credit scoring model requires careful consideration of various factors. Firstly, it is essential to define the target variable, which represents the creditworthiness of borrowers. This variable serves as the basis for training the AI model. Next, the features or variables used in the credit scoring model need to be carefully selected. These features can include borrower demographics, financial information, loan history, and other relevant data points. The selection of features should be based on their predictive power and relevance to creditworthiness.

Once the target variable and features are defined, the dataset for training the AI model needs to be prepared. This process involves data collection from various sources, such as credit bureaus, financial statements, and loan applications. The collected data may need to be preprocessed to ensure consistency, accuracy, and compatibility with the AI algorithms. Data preprocessing techniques may include handling missing values, scaling numerical features, and encoding categorical variables.

Data Collection and Preprocessing for AI-based Credit Scoring

Data collection and preprocessing are critical steps in building an AI-based credit scoring model. The data's quality and relevance directly impact the model's accuracy and effectiveness. Financial institutions can collect data from a variety of sources, including internal databases, external credit bureaus, and alternative data providers. Combining data from multiple sources can provide a comprehensive view of the borrower's creditworthiness.

Once the data is collected, it must be preprocessed to ensure its suitability for the AI algorithms. Data preprocessing involves several steps, including handling missing values, dealing with outliers, and normalising or scaling the data. Missing values can be imputed using various techniques, such as mean imputation or regression imputation. Outliers, which are data points significantly different from others, can be identified and treated accordingly. Normalising or scaling the data ensures that features with different units or scales have equal importance during the model training process.

After preprocessing, the data is divided into training and validation sets. The training set is used to train the AI model, while the validation set is used to assess the performance and generalisation ability of the model. The training and validation processes involve feeding the data into the AI algorithms, adjusting the model's parameters, and evaluating its performance using appropriate metrics, such as accuracy, precision, recall, or area under the receiver operating characteristic curve (AUC-ROC).

Choosing the Right Algorithms for Credit Scoring

Choosing the right algorithms for credit scoring depends on various factors, including the data's nature, the problem's complexity, and the model's desired interpretability. Some commonly used machine learning algorithms for credit scoring include logistic regression, decision trees, random forests, support vector machines (SVM), and neural networks.

Logistic regression is a simple and interpretable algorithm that uses a logistic function to model the relationship between the features and the target variable. Decision trees are tree-like models that partition the data based on the values of the features, making them easy to interpret. Random forests combine multiple decision trees to improve prediction accuracy. Support vector machines find the optimal hyperplane that separates the data into different classes. Neural networks, inspired by the human brain, consist of interconnected layers of artificial neurons and are known for their ability to capture complex patterns in data.

The choice of algorithm depends on the specific requirements of the credit scoring problem. If interpretability is crucial, simpler algorithms like logistic regression or decision trees may be preferred. However, if accuracy is the primary concern and interpretability is less important, more complex algorithms like random forests or neural networks may be suitable. It is essential to experiment with different algorithms and compare their performance to select the most appropriate one for the given problem.

Training and Evaluating the AI-based Credit Scoring Model

Once the AI-based credit scoring model is designed and the algorithms are chosen, the next step is to train and evaluate the model using the prepared dataset. The training process involves feeding the data into the chosen algorithm and adjusting its parameters to minimise the prediction error. This iterative process continues until the model reaches a satisfactory level of performance.

To evaluate the model's performance, it is essential to use appropriate metrics that reflect the credit scoring problem's specific objectives. Common evaluation metrics for credit scoring include accuracy, precision, recall, F1 score, and AUC-ROC. Accuracy measures the overall correctness of the model's predictions, while precision focuses on the proportion of correctly predicted positive cases. Recall measures the ability of the model to identify all positive cases correctly. F1 score combines precision and recall into a single metric. AUC-ROC is a popular metric that measures the model's ability to distinguish between positive and negative cases, regardless of the chosen classification threshold.

Implementing the AI-based Credit Scoring Model in Practice

Implementing the AI-based credit scoring model in practice involves integrating it into a financial institution's existing credit assessment process. This integration may require collaboration between data scientists, IT professionals, and business stakeholders. The first step is to deploy the trained model into a production environment, where it can receive real-time credit applications and make predictions.

The integration process may involve developing an application programming interface (API) that allows the model to receive input data and return predictions. The API should be designed to handle data securely, maintain the model's accuracy, and provide real-time responses. Additionally, proper monitoring and maintenance procedures should be established to ensure the model's ongoing performance and reliability.

Validating the AI-based credit scoring model's performance in a production environment is also crucial. This validation process involves comparing the model's predictions with the actual outcomes of the credit applications. By continuously monitoring the model's performance and making necessary adjustments, financial institutions can ensure that the AI-based credit scoring system remains accurate and effective over time.

Challenges and Considerations in AI-based Credit Scoring

While AI-based credit scoring offers significant advantages, there are challenges and considerations that need to be addressed. One major challenge is the availability and quality of data. Financial institutions may face difficulty accessing relevant and reliable data, especially for borrowers with limited credit history or from underserved populations. Additionally, the AI models may perpetuate biases present in historical data, leading to unfair or discriminatory credit decisions. It is crucial to address these challenges and ensure that the AI models are trained on diverse and representative datasets.

Another consideration is the interpretability and transparency of AI-based credit scoring models. Complex algorithms, such as neural networks, are often considered "black boxes," making it difficult to understand how they arrive at their predictions. This lack of interpretability can raise concerns from regulators, consumers, and other stakeholders. Financial institutions should strive to develop explainable AI models that provide insights into the factors influencing credit decisions.

Ethical considerations are also important in AI-based credit scoring. Using sensitive personal information and the potential for automated decision-making can raise privacy concerns. Financial institutions should ensure compliance with relevant data protection regulations and develop transparent and fair credit assessment processes. Regular audits and external reviews can help identify and mitigate any ethical risks associated with AI-based credit scoring.

Ethical Implications of AI-based Credit Scoring

The increasing reliance on AI-based credit scoring raises important ethical considerations. One key concern is the potential for bias in credit decisions. AI models learn from historical data, which may contain biases related to race, gender, or socioeconomic status. AI-based credit scoring systems can perpetuate unfair or discriminatory practices if these biases are not corrected. Financial institutions must actively address these biases by using diverse and representative datasets, implementing fairness metrics, and conducting regular audits.

Another ethical consideration is the transparency and explainability of AI-based credit scoring models. Borrowers have the right to understand how their creditworthiness is assessed and the factors influencing credit decisions. Complex algorithms, such as neural networks, can be challenging to interpret. Financial institutions should strive to develop explainable AI models that provide insights into the decision-making process. This transparency promotes trust and enables borrowers to correct any inaccuracies or incorrect assumptions.

Privacy is another ethical concern in AI-based credit scoring. Using personal and sensitive information for credit assessment purposes raises privacy risks. Financial institutions must comply with data protection regulations and implement robust security measures to safeguard customer data. Transparent and clearly communicated privacy policies can help build trust with borrowers and ensure responsible handling of their information.

Future Trends in AI-based Credit Scoring

The field of AI-based credit scoring is continuously evolving, driven by advancements in technology and the increasing availability of data. Several future trends are shaping the landscape of credit scoring:

1. **Explainable AI**: As the demand for transparency and interpretability grows, there is a focus on developing explainable AI models. Researchers and practitioners are exploring techniques to make complex algorithms more transparent and understandable, enabling borrowers and regulators to comprehend the credit assessment process.
2. **Alternative Data**: Traditional credit scoring models heavily rely on credit history and financial data. However, alternative data sources, such as social media activity, online purchase behaviour, or utility payment records, are gaining traction as valuable predictors of creditworthiness. Integrating alternative data into AI-based credit scoring models can provide a more comprehensive and accurate assessment of borrowers.
3. **Real-time Credit Scoring**: Real-time credit scoring allows lenders to make instant credit decisions based on the most up-to-date information. By leveraging AI and machine learning algorithms, financial institutions can analyse data in real-time, enabling faster loan approvals and improving the customer experience.
4. **Ethical AI**: The ethical implications of AI-based credit scoring are receiving increased attention. Financial institutions are taking steps to address biases, ensure fairness, and protect customer privacy. The development and adoption of ethical AI frameworks and guidelines will continue to shape the future of credit scoring.

Conclusion

AI-based credit scoring offers a powerful solution to revolutionise the credit assessment process. By harnessing the capabilities of AI, financial institutions can streamline operations, improve accuracy, and enhance the overall customer experience. Understanding the basics of credit scoring, the benefits of AI, and the technologies involved is essential for designing and implementing an AI-based credit scoring system. By carefully collecting and preprocessing data, selecting appropriate algorithms, and training and evaluating the model, financial institutions can unlock the full potential of AI and transform their credit assessment process.

However, addressing the challenges and ethical considerations associated with AI-based credit scoring is crucial to ensure fairness, transparency, and privacy. As the field continues to evolve, future trends like explainable AI, alternative data, real-time credit scoring, and ethical AI will shape the future of credit scoring, empowering lenders to make more informed and data-driven decisions.

Book a demonstration of the vspry platform.
vspry enables financial institutions to accelerate their digital transformation journey to deliver exceptional customer experiences and drive business growth.

vspry platformMark Harper

Next The future of thrift banks in the Philippines.

Previous Future-proofing Healthcare: Investment ISAs for Out-of-Pocket Expenses in the UK.
Digital transformation platform.

Digital transformation platform.

Our mindset is all about speed, pragmatism, security and benefits realisation. You can expect us to help you accelerate product launches, digitise manual processes, and improve the quality of the engagement you have with your customers and agents.

Platform technology
More customers, fewer tech barriers.

More customers, fewer tech barriers.

Platform technology
Next-gen core banking that pays back fast.

Next-gen core banking that pays back fast.

Banking
vspry

- Home
- About
- Contact
- Demo
- Products
- ORGiD

- AI
- Careers
- Digital Identity
- Feedback
- FinTech
- InsurTech
- Privacy
- Resources
- Support
- Terms

- Facebook
- RSS

© vspry 2019-2024 with all rights reserved.