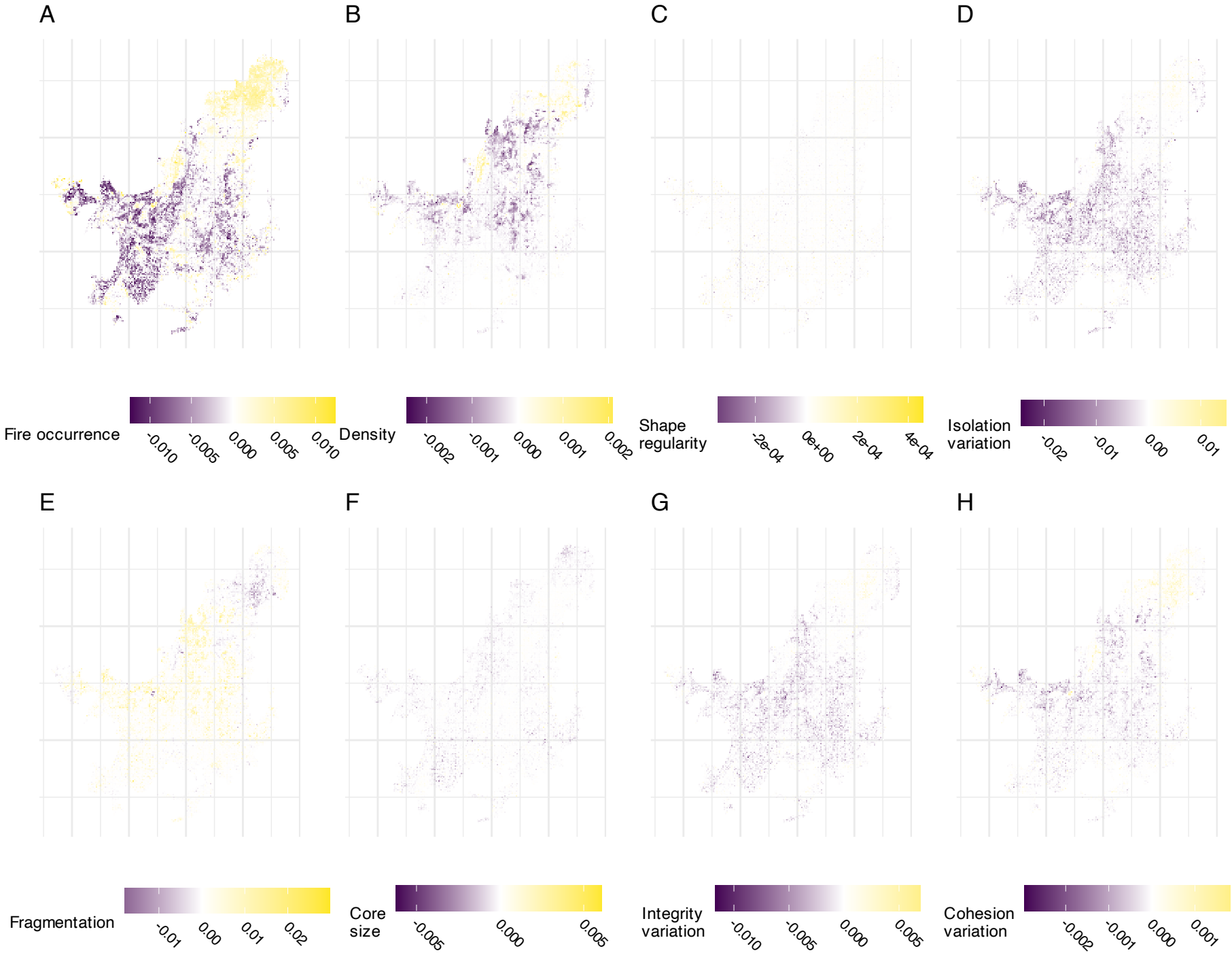
A
B
C
D
Fire occurrence
-0.010
-0.005
0.000
0.005
0.010
Density
-0.002
-0.001
0.000
0.001
0.002
Shape regularity
-2e-04
0e+00
2e-04
4e-04
Isolation variation
-0.02
-0.01
0.00
0.01
E
F
G
H
Fragmentation
-0.01
0.00
0.01
0.02
Core size
-0.005
0.000
0.005
Integrity variation
-0.010
-0.005
0.000
0.005
Cohesion variation
-0.002
-0.001
0.000
0.001