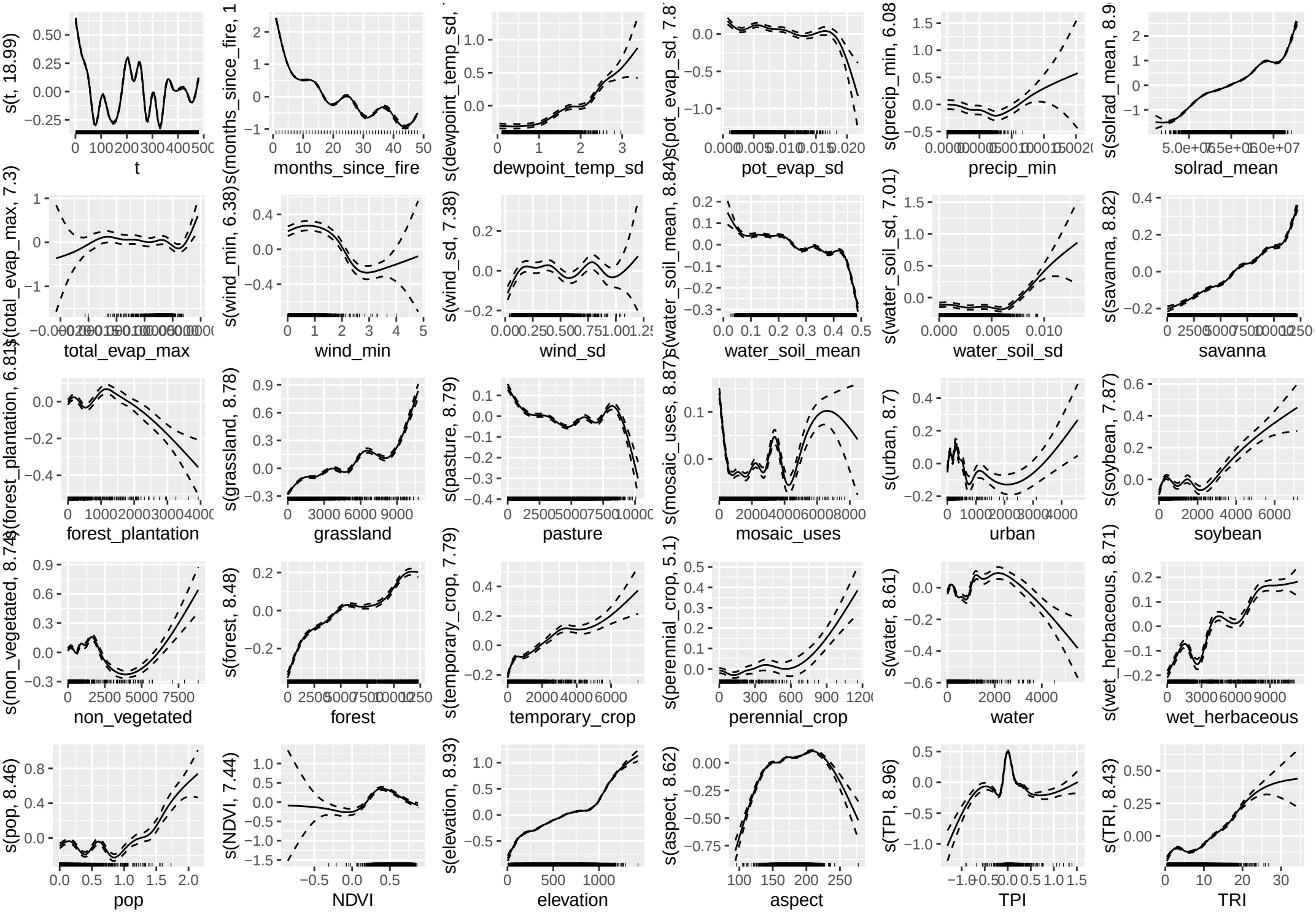
s(t, 18.99)
t
s(months_since_fire, 1
months_since_fire
s(dewpoint_temp_sd,
dewpoint_temp_sd
s(pot_evap_sd, 7.8
pot_evap_sd
s(precip_min, 6.08
precip_min
s(solrad_mean, 8.9
solrad_mean
s(total_evap_max, 7.3)
total_evap_max
s(wind_min, 6.38)
wind_min
s(wind_sd, 7.38)
wind_sd
s(water_soil_mean, 8.84)
water_soil_mean
s(water_soil_sd, 7.01)
water_soil_sd
s(savanna, 8.82)
savanna
s(forest_plantation, 6.81)
forest_plantation
s(grassland, 8.78)
grassland
s(pasture, 8.79)
pasture
s(mosaic_uses, 8.87)
mosaic_uses
s(urban, 8.7)
urban
s(soybean, 7.87)
soybean
s(non_vegetated, 8.74)
non_vegetated
s(forest, 8.48)
forest
s(temporary_crop, 7.79)
temporary_crop
s(perennial_crop, 5.1)
perennial_crop
s(water, 8.61)
water
s(wet_herbaceous, 8.71)
wet_herbaceous
s(pop, 8.46)
pop
s(NDVI, 7.44)
NDVI
s(elevation, 8.93)
elevation
s(aspect, 8.62)
aspect
s(TPI, 8.96)
TPI
s(TRI, 8.43)
TRI