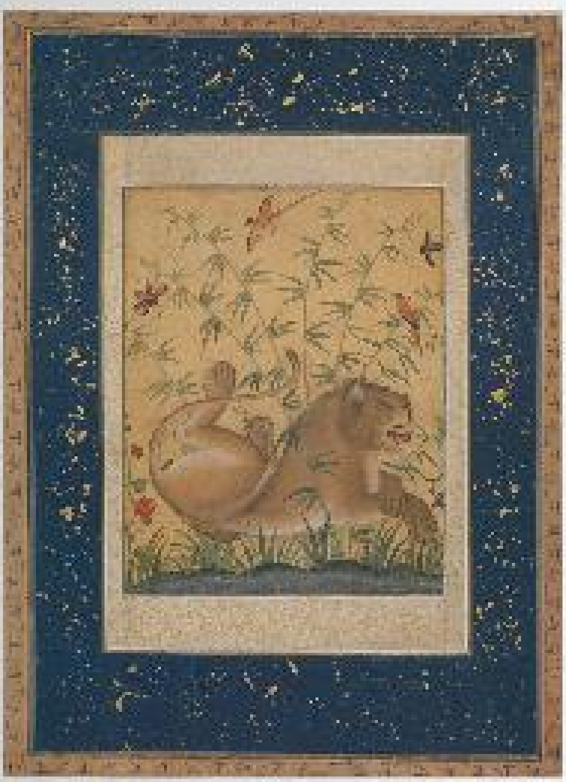

Photo: The Museum of Art, New York

Lion, c. 1595. Abul Fazl once compared Akbar's 'exuberance' to that of a young lion's. This may be an early work by Ustad Mansur, who went on to become one of the luminaries of Jahangir's atelier.

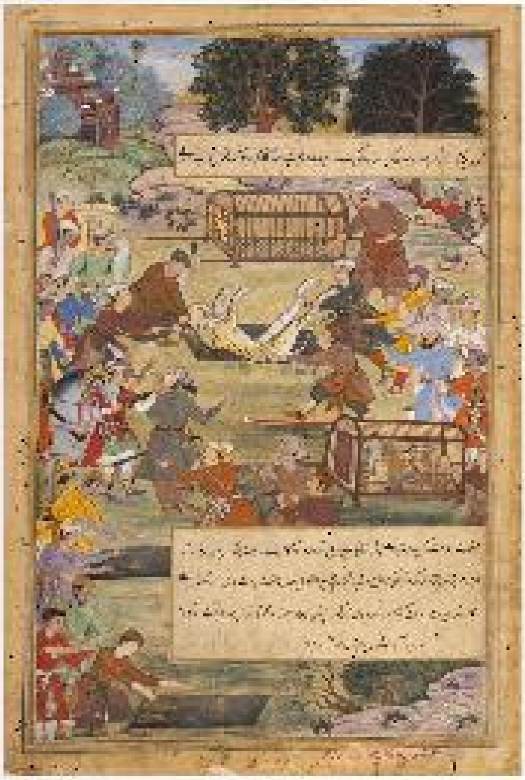

Victoria and Albert Museum, London / Wikimedia Commons

Akbar helps capture a cheetah, holding it by its tail. After elephants, cheetahs were Akbar's great love. Attributed to Tulsi and Narain, c. 1590–95.