Krishna holds up Mount Govardhan to shelter the villagers of Braj from rain. An illustration from the Harivamsa, *translated into Persian during Akbar's reign. Artist possibly Miskin. c. 1590–95.*

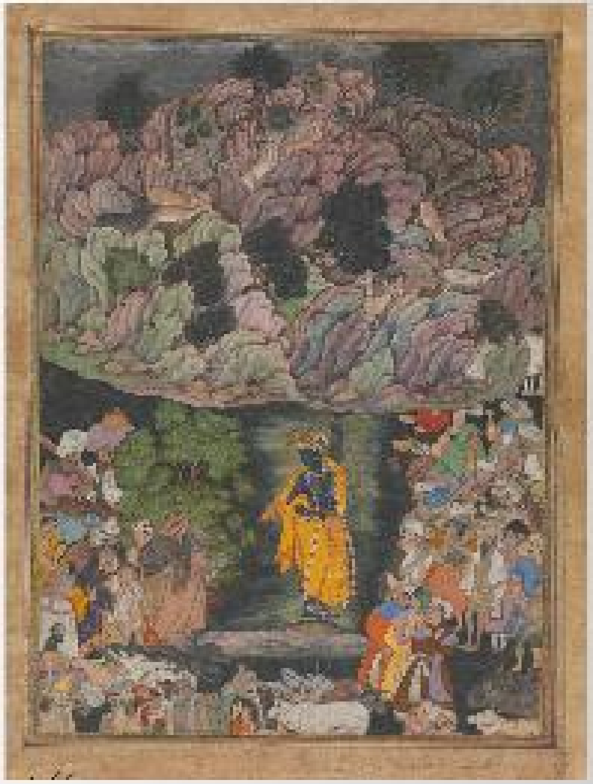

Metropolitan Museum of Art, New York

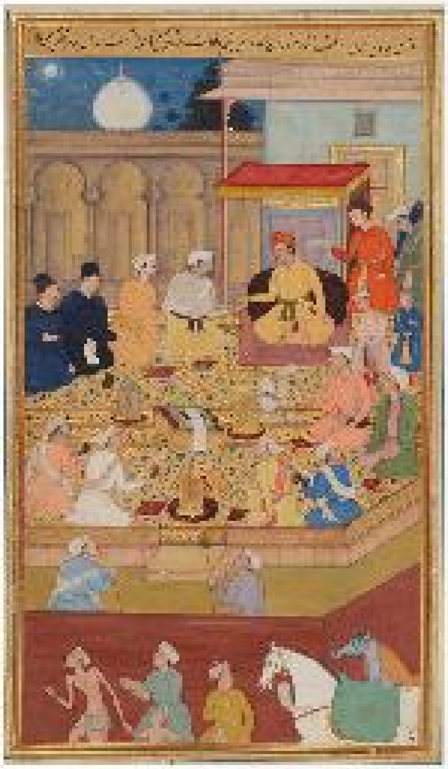

Chester Beatty, Dublin / Wikimedia Commons

Akbar in his Ibadat Khana with Jesuit priests in attendance, among others. Akbar's theological debates are as closely associated with his personality as his mad rides on musth elephants – and were often as dangerous. Attributed to Narsingh, c. 1603–05.