Ex No:4B **PACKET SNIFFING USING WIRESHARK**

AIM:

To capture, save, filter and analyze network traffic on TCP / UDP / IP / HTTP / ARP /DHCP /ICMP /DNS using Wireshark Tool

Exercises

1. Capture 100 packets from the Ethernet: IEEE 802.3 LAN Interface and save it.

Procedure

- Select Local Area Connection in Wireshark.
- Go to capture ➢ option
- Select stop capture automatically after 100 packets.
- Then click Start capture. ➢

Save the packets.

Output

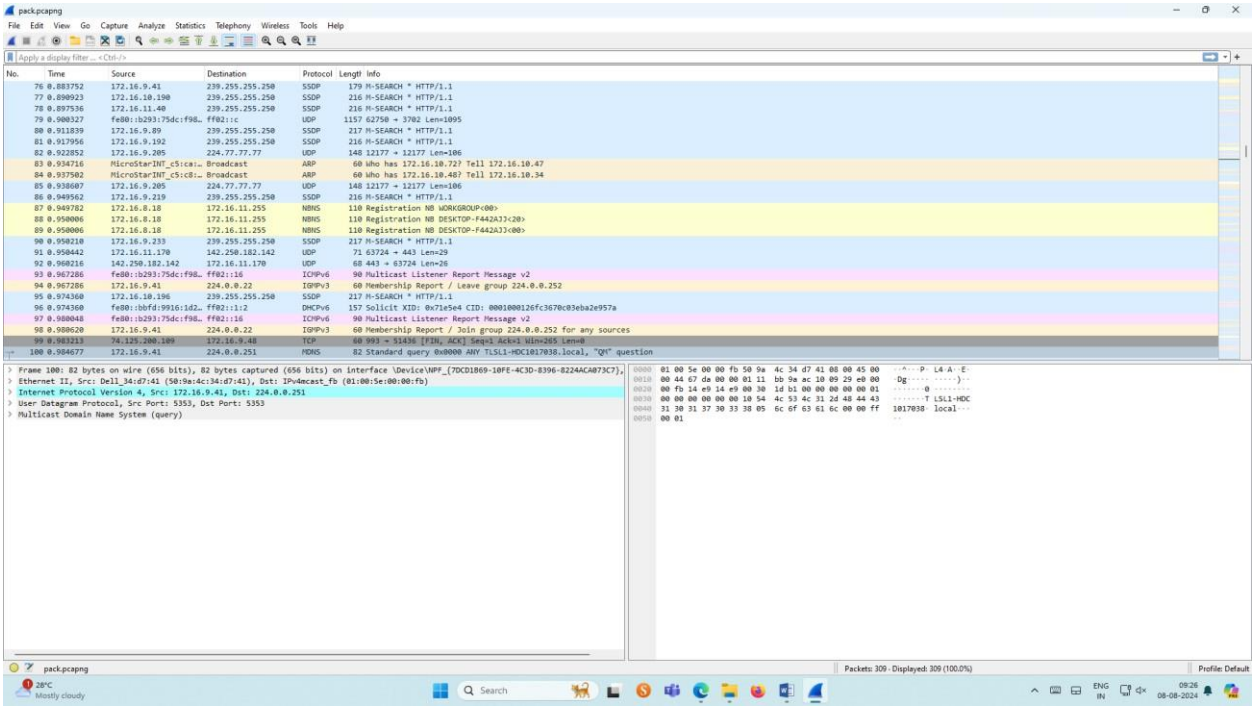

2.Create a Filter to display only TCP/UDP packets, inspect the packets and provide the flow graph.

Procedure

- ➢ Select Local Area Connection in Wireshark.
- ➢ Go to capture ➢ option
- ➢ Select stop capture automatically after 100 packets.
- ➢ Then click Start capture.
- ➢ Search TCP packets in search bar.
- ➢ To see flow graph click Statistics➢Flow graph. ➢ Save the packets.

Output:

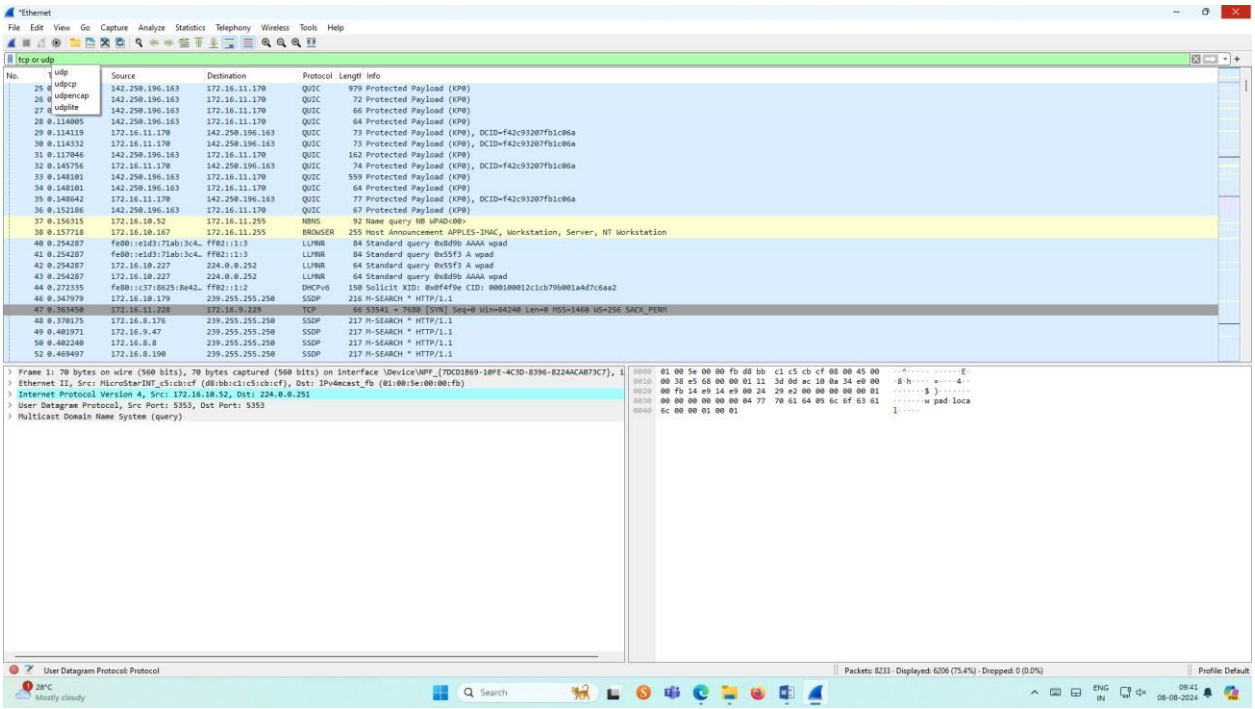

Flow Graph output

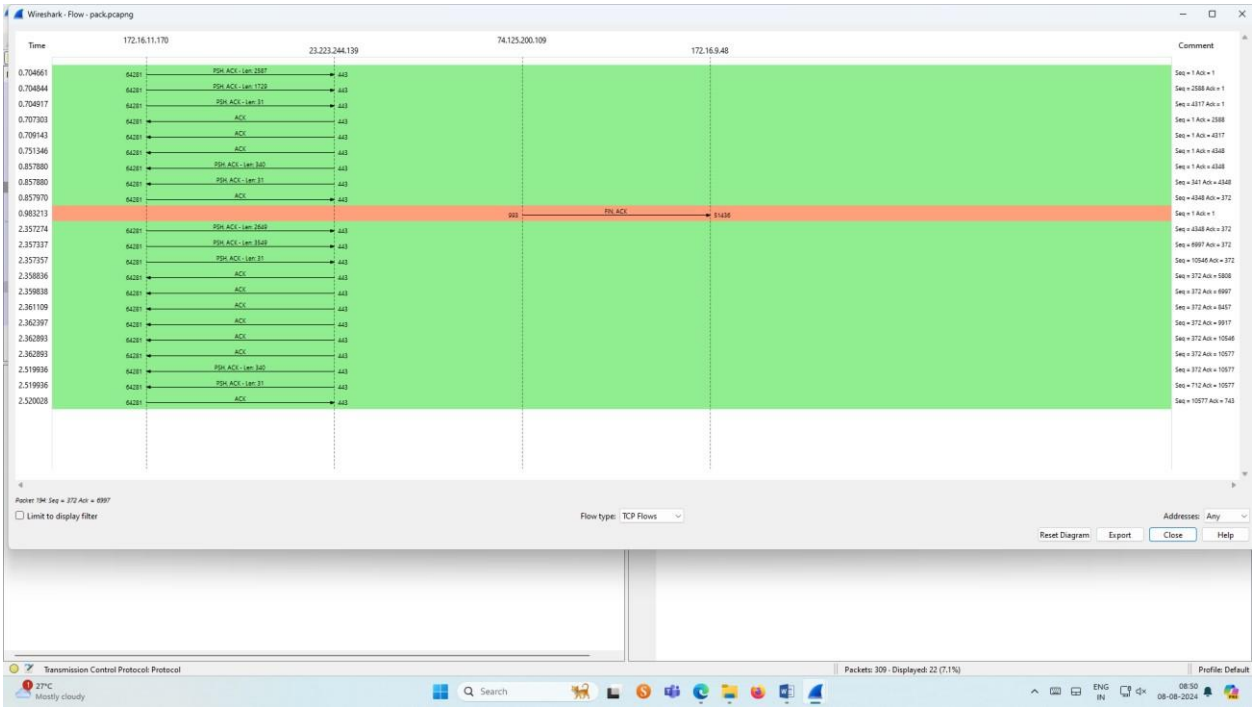

Inspecting the packets

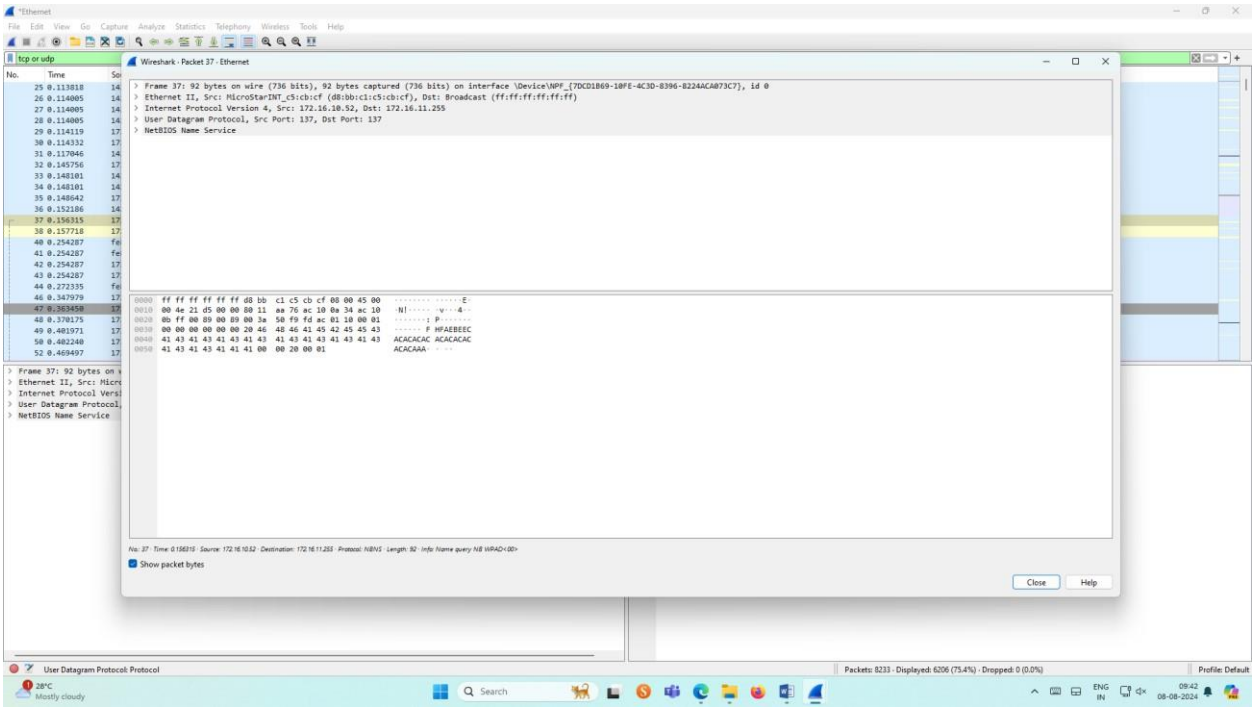

3.Create a Filter to display only ARP packets and inspect the packets.

Procedure

- Select Local Area Connection in Wireshark.
- Go to capture ✇ option
- Select stop capture automatically after 100 packets.
- Then click Start capture.
- Search ARP packets in search bar.
- Save the packets.

Output

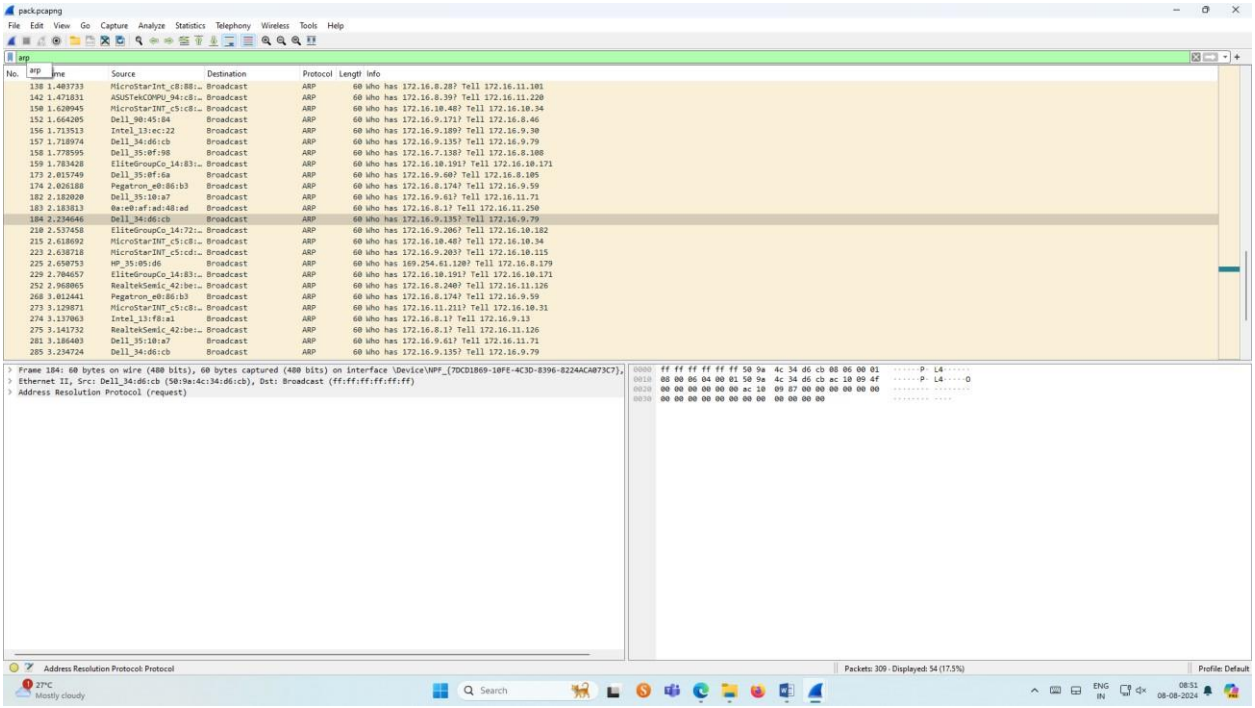

Inspecting the packets

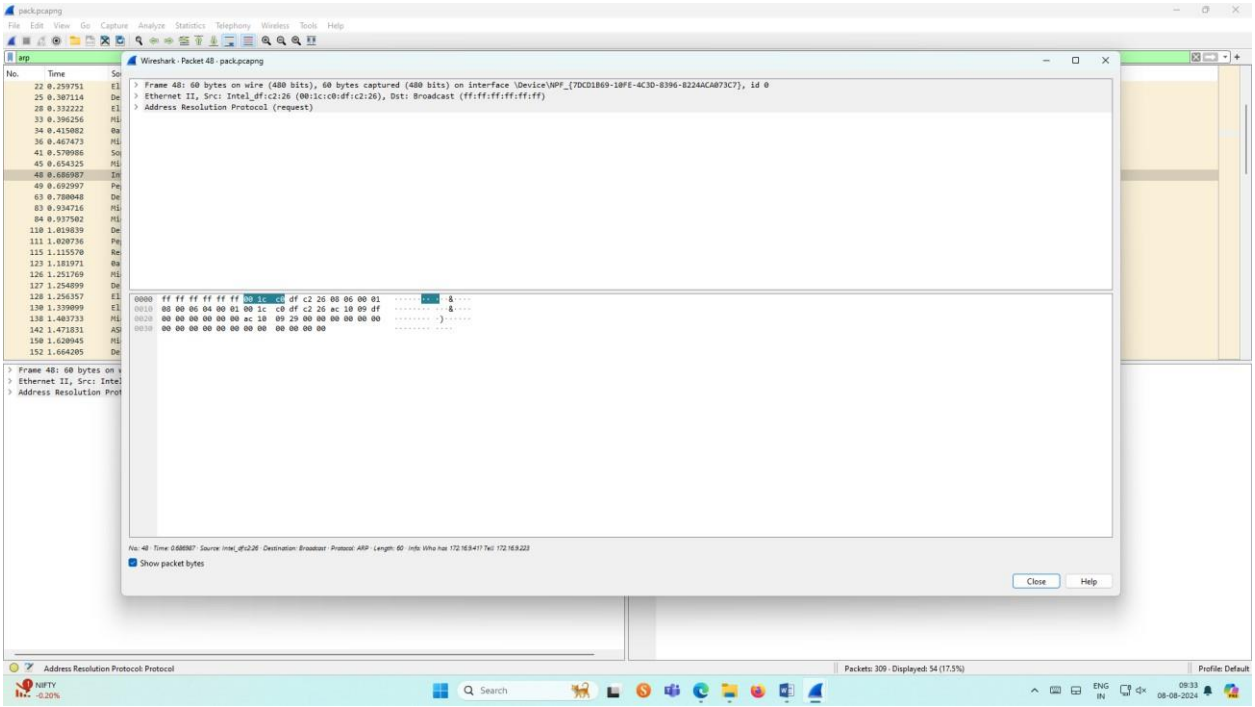

4.Create a Filter to display only DNS packets and provide the flow graph.

Procedure

- Select Local Area Connection in Wireshark.
- Go to capture ✇ option
- Select stop capture automatically after 100 packets.
- Then click Start capture.
- Search DNS packets in search bar.
- To see flow graph click Statistics✇Flow graph.
- Save the packets.

Output

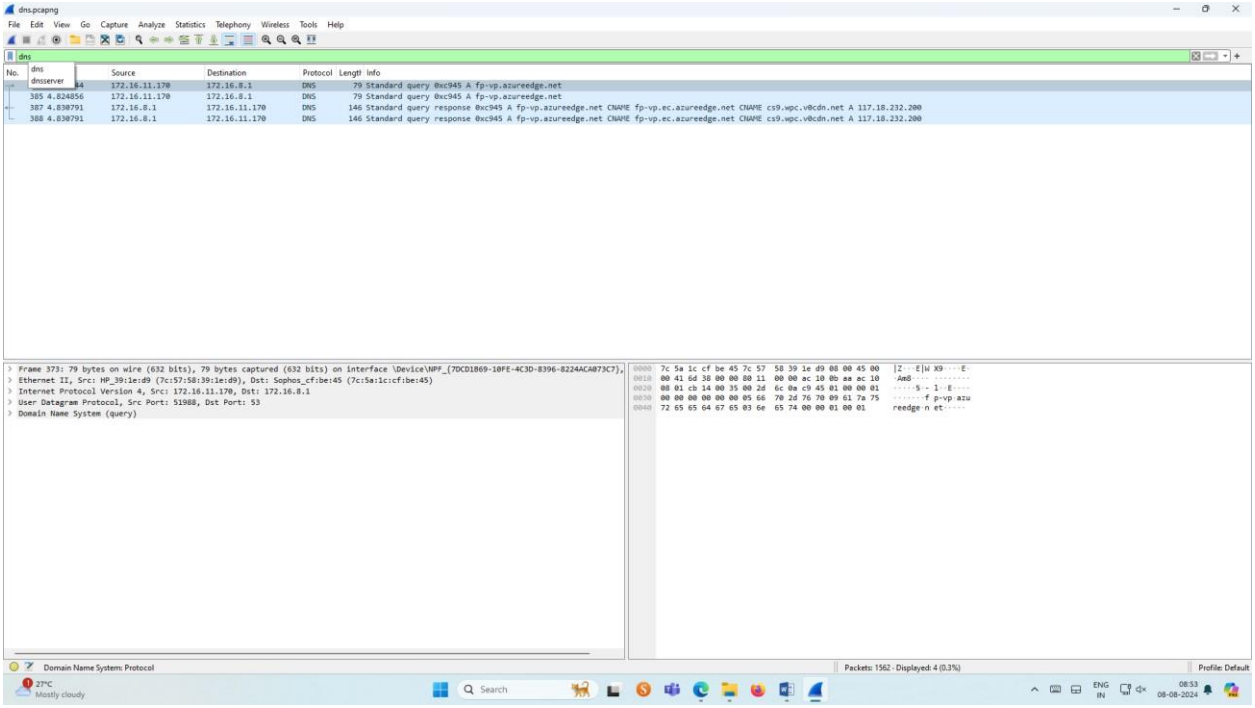

Graph output

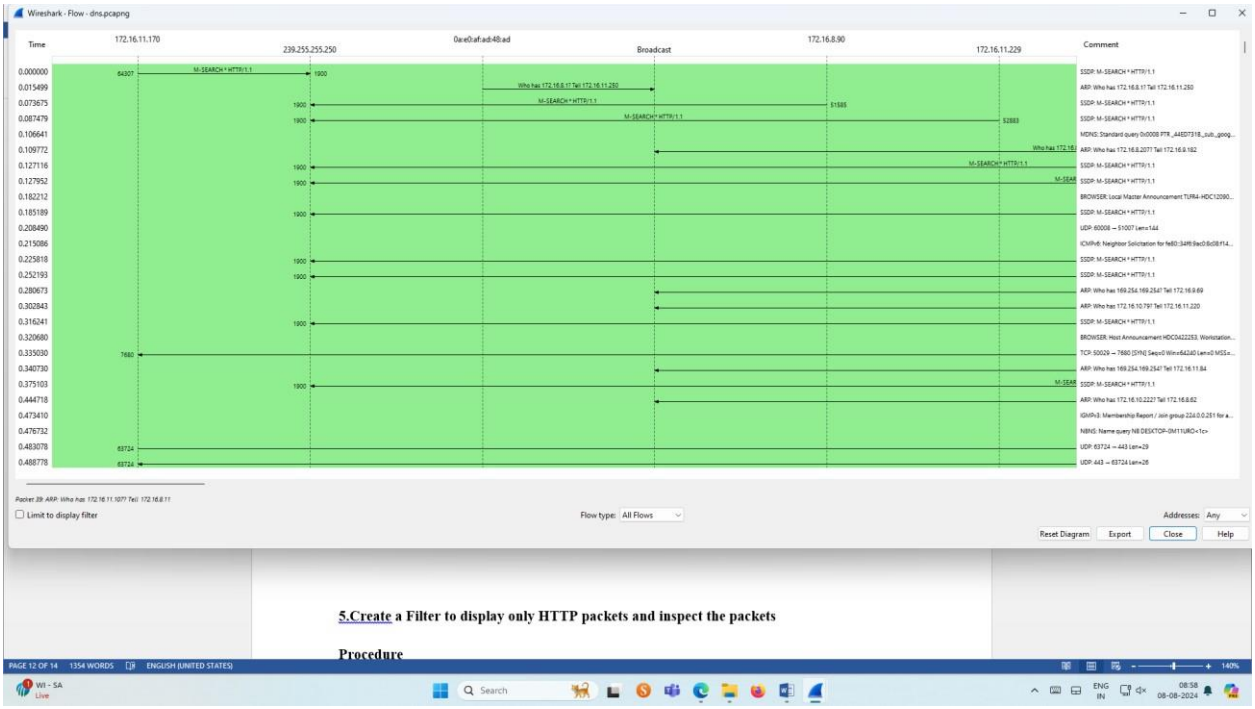

5.Create a Filter to display only HTTP packets and inspect the packets

Procedure

- Select Local Area Connection in Wireshark.
- Go to capture ✇ option
- Select stop capture automatically after 100 packets.
- Then click Start capture.
- Search HTTP packets in the search bar. ➢ Save the packets.

Output

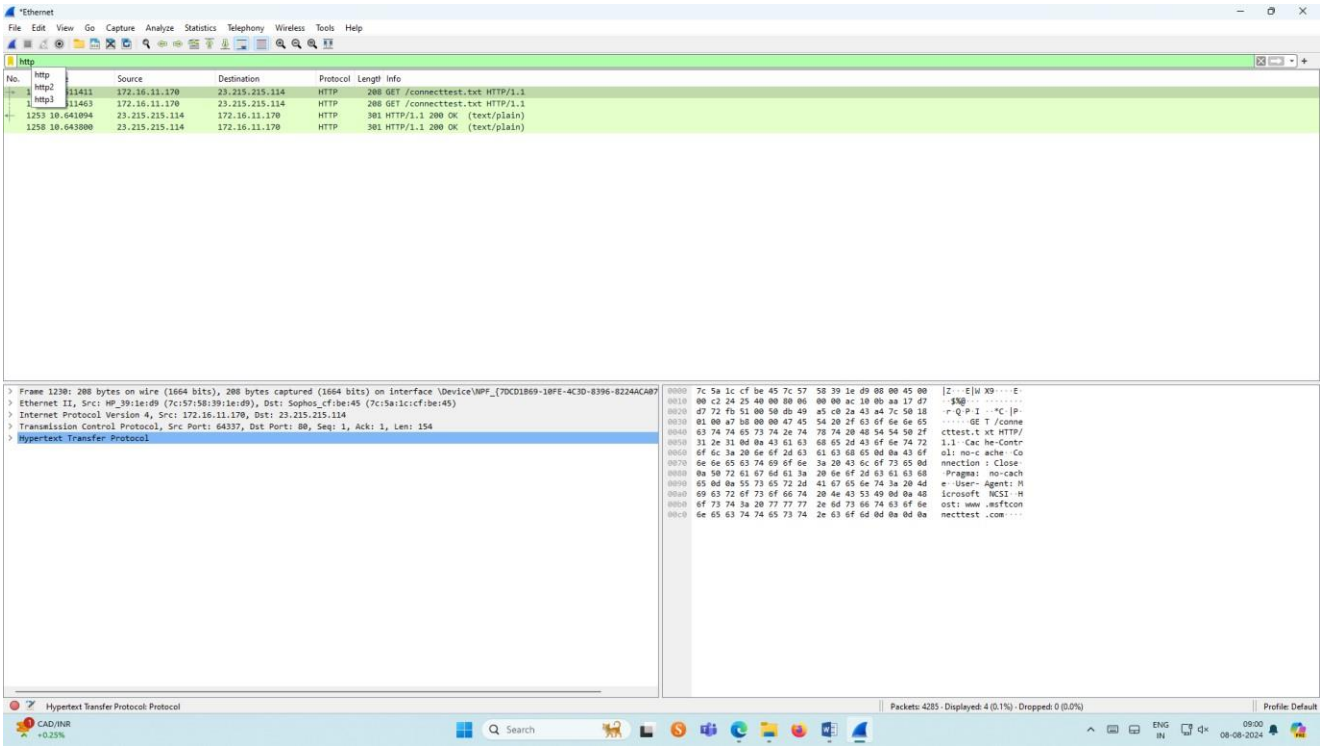

Flow Graph output

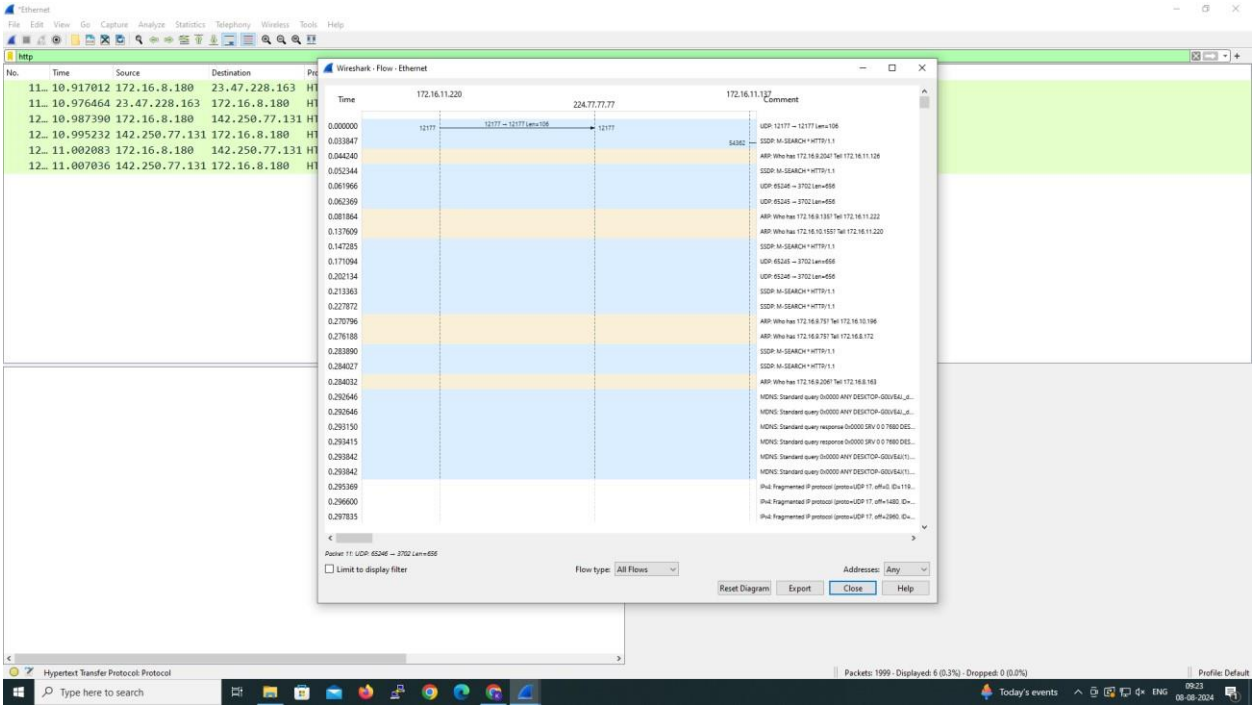

Inspecting the packets

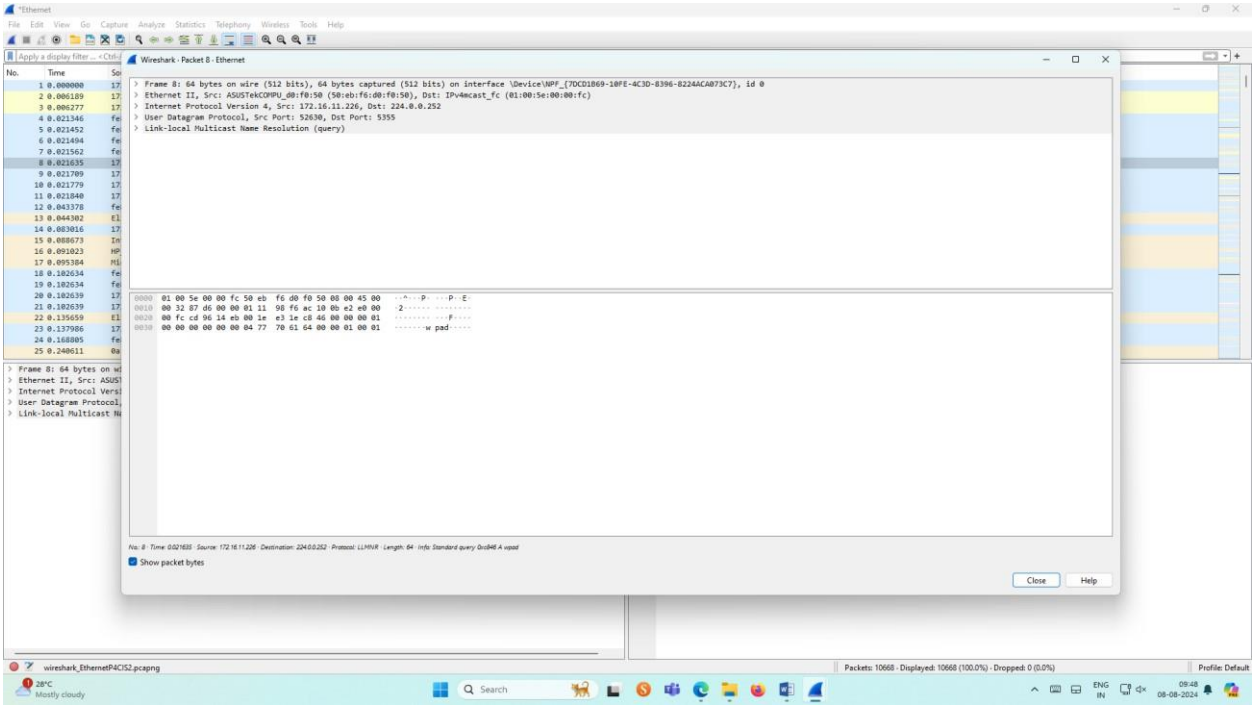

6.Create a Filter to display only IP/ICMP packets and inspect the packets.

Procedure

- Select Local Area Connection in Wireshark.
- Go to capture ✇ option
- Select stop capture automatically after 100 packets.
- Then click Start capture.
- Search ICMP/IP packets in search bar.
- Save the packets

Output

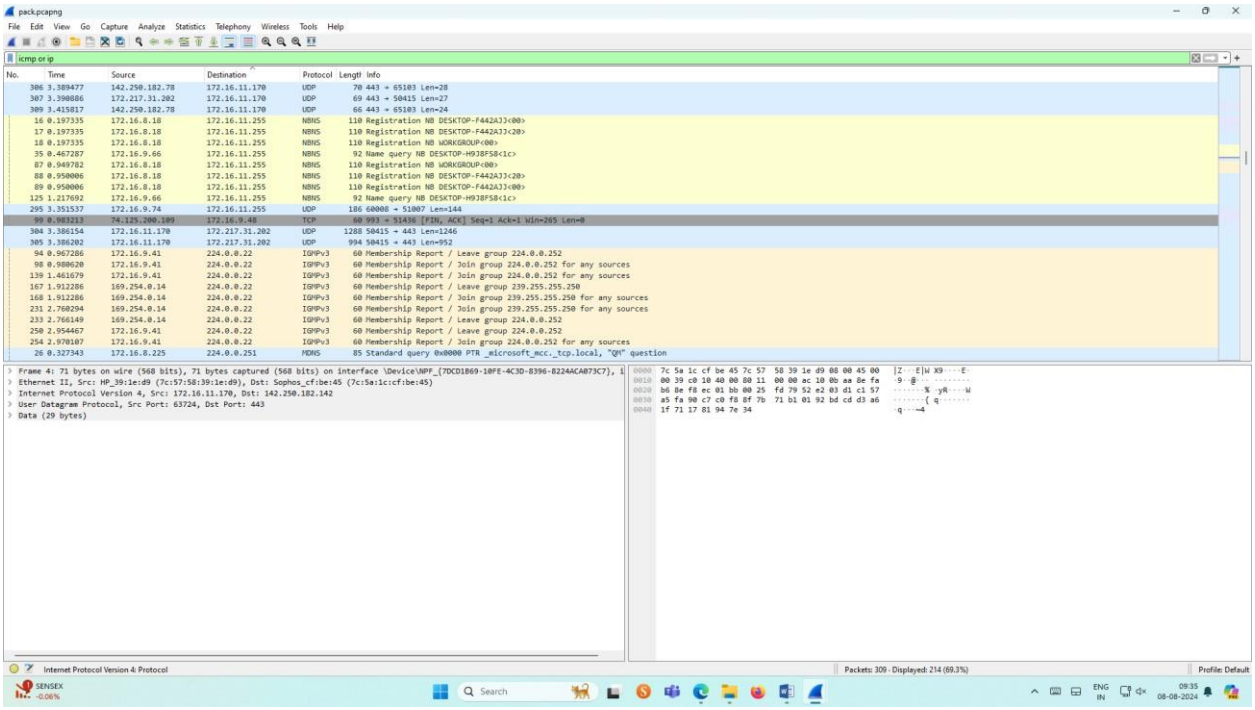

Flow Graph output

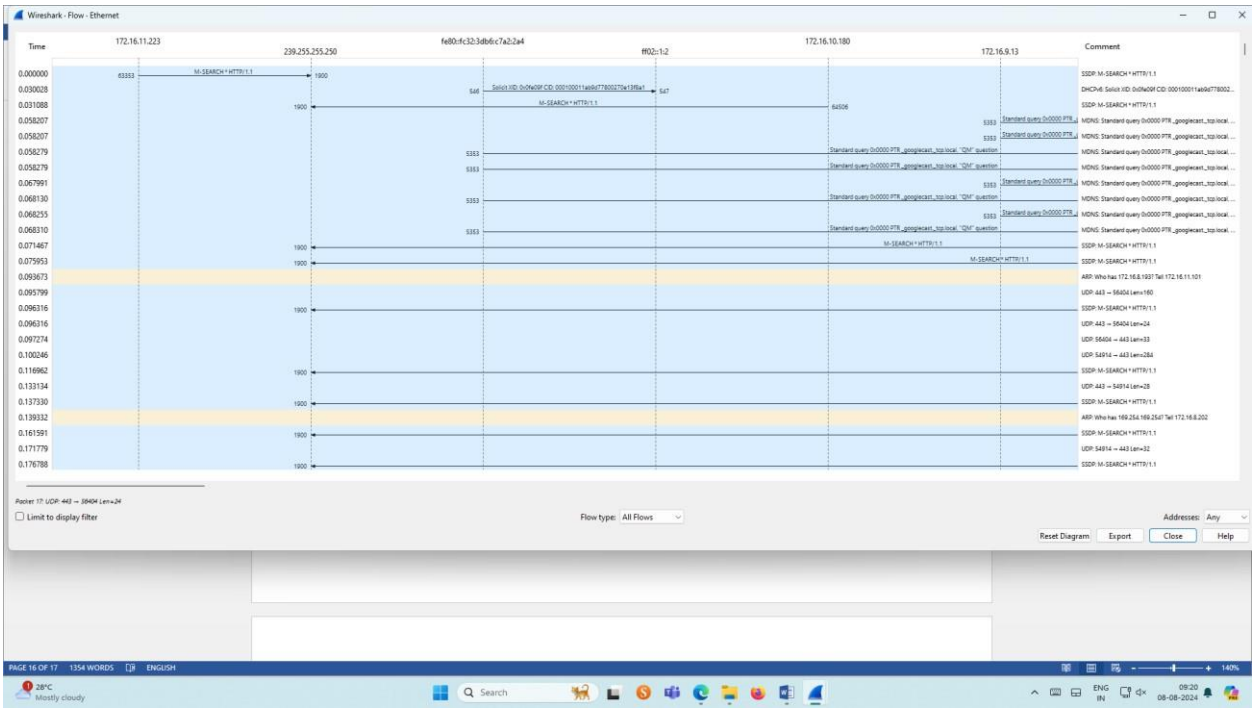

Inspecting the packets

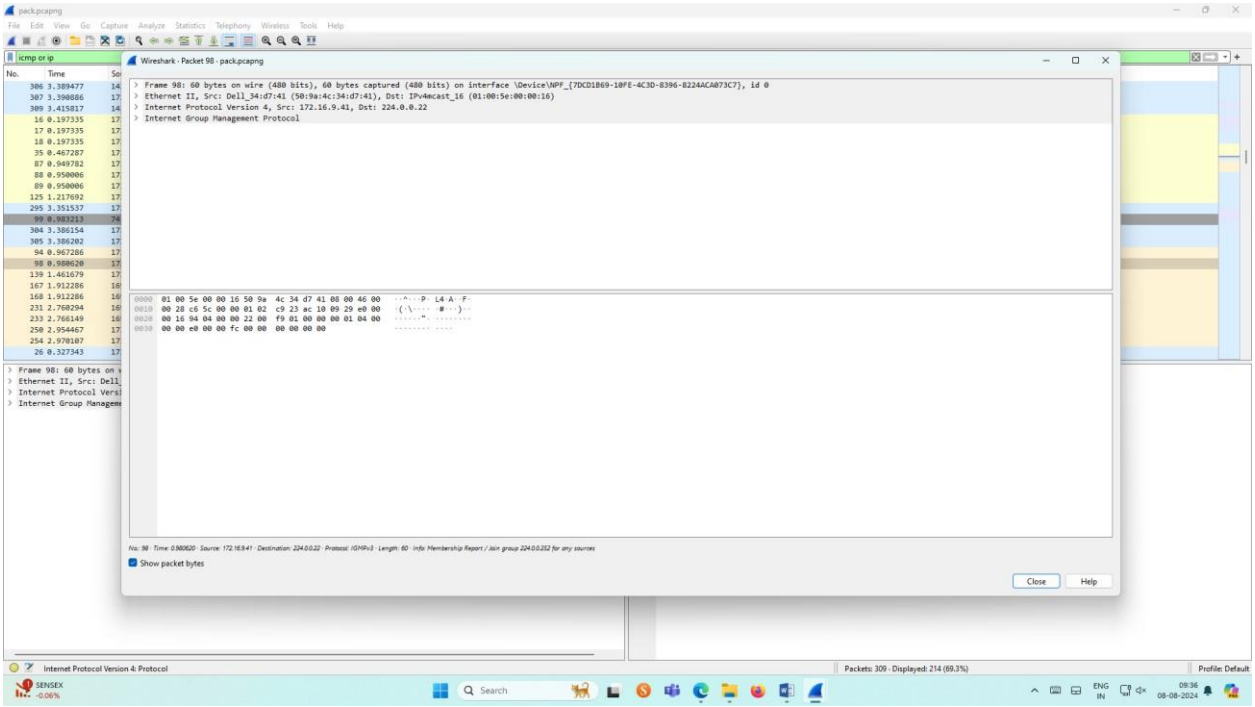

7.Create a Filter to display only DHCP packets and inspect the packets.

Procedure

- Select Local Area Connection in Wireshark.
- Go to capture ✇ option
- Select stop capture automatically after 100 packets.
- Then click Start capture.
- Search DHCP packets in search bar.
- Save the packets

Output

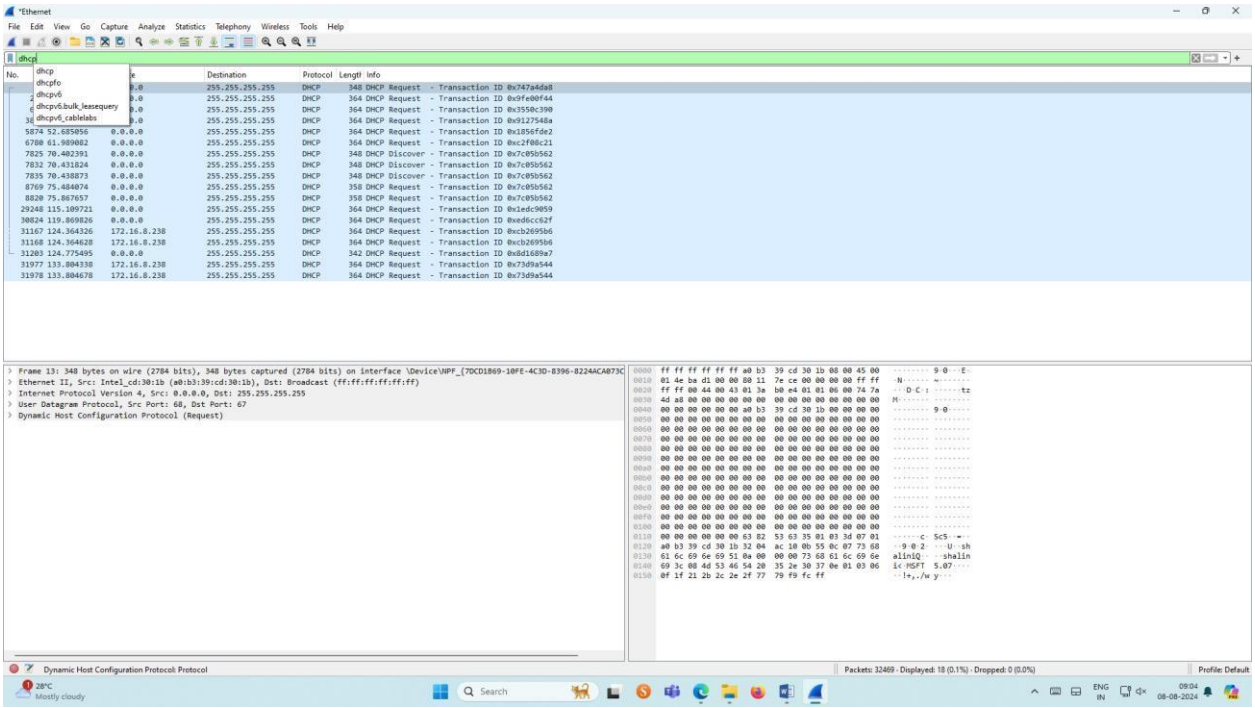

Inspecting the packets

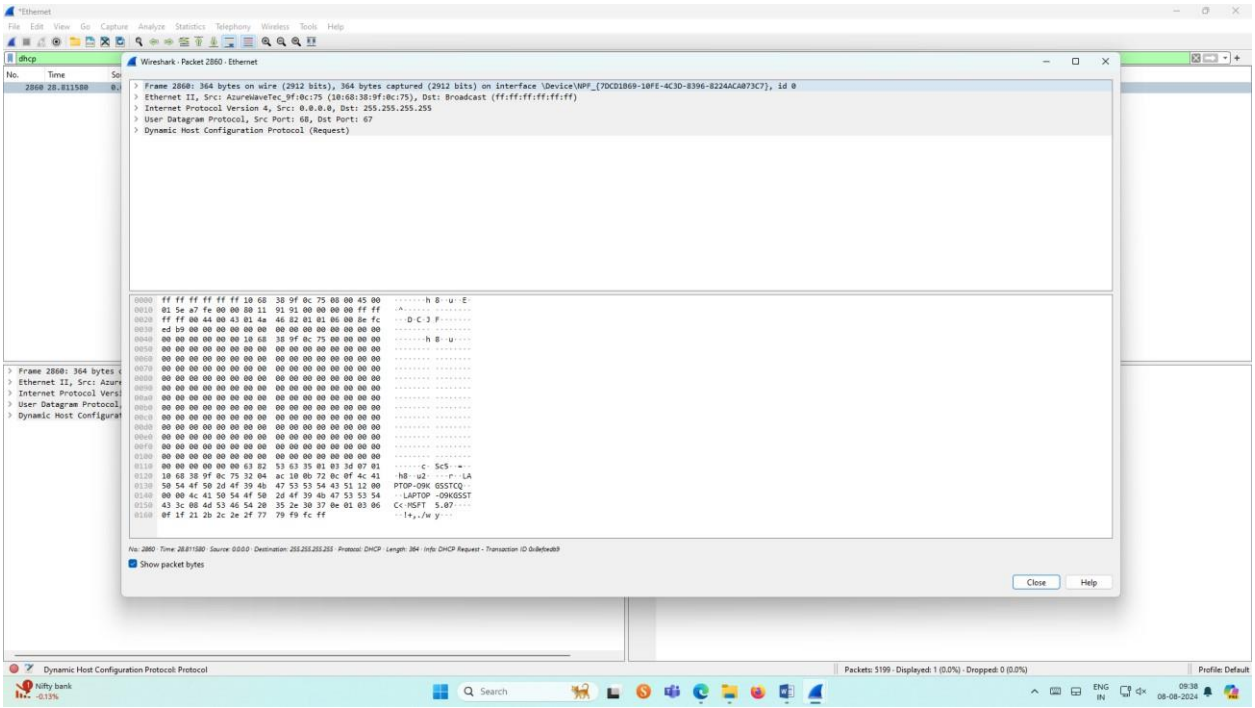

Result:
The filtering, searching and inspecting of packets using wireshark tool has been done successfully.