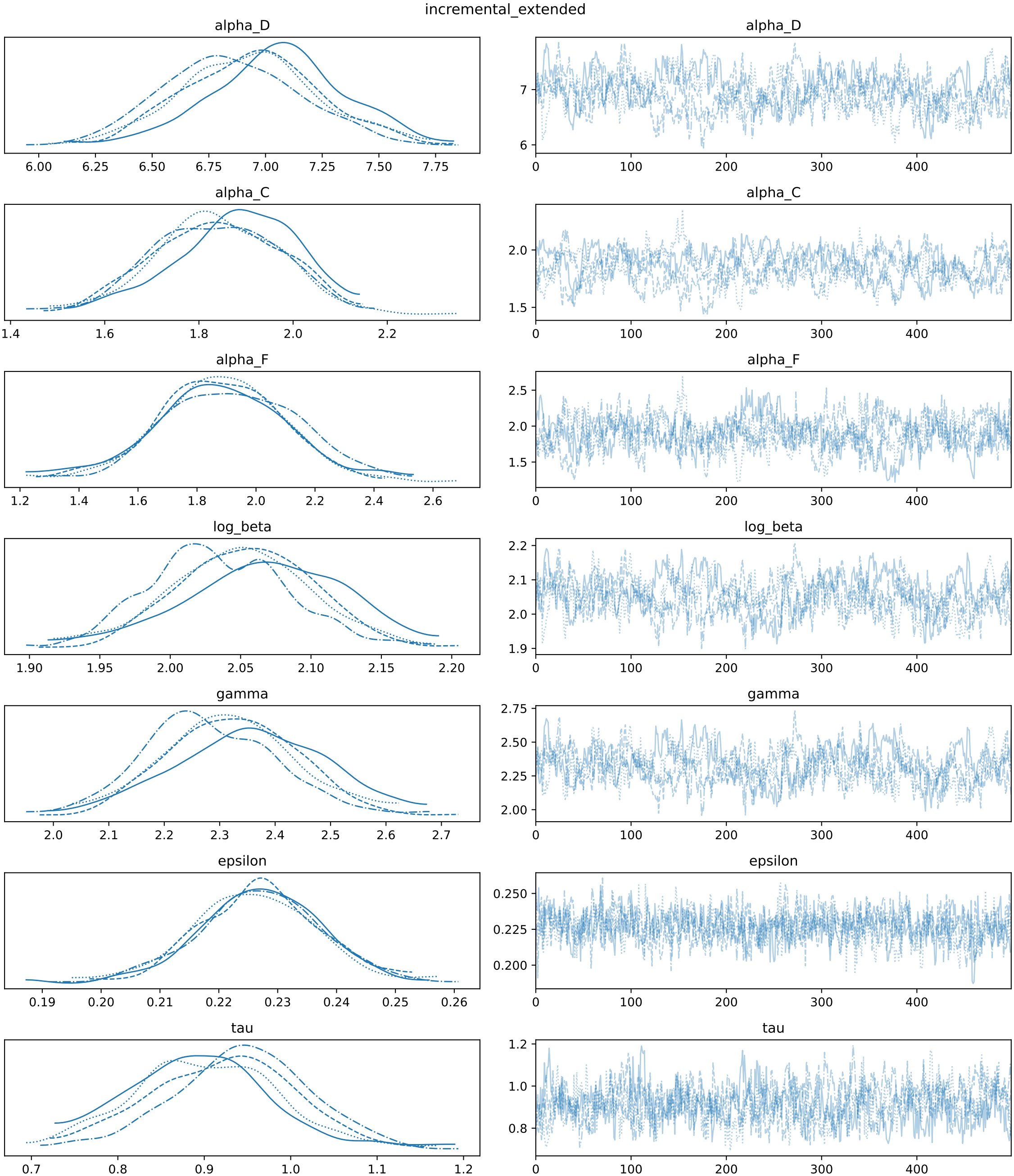
incremental_extended
alpha_D
alpha_C
alpha_F
log_beta
gamma
epsilon
tau