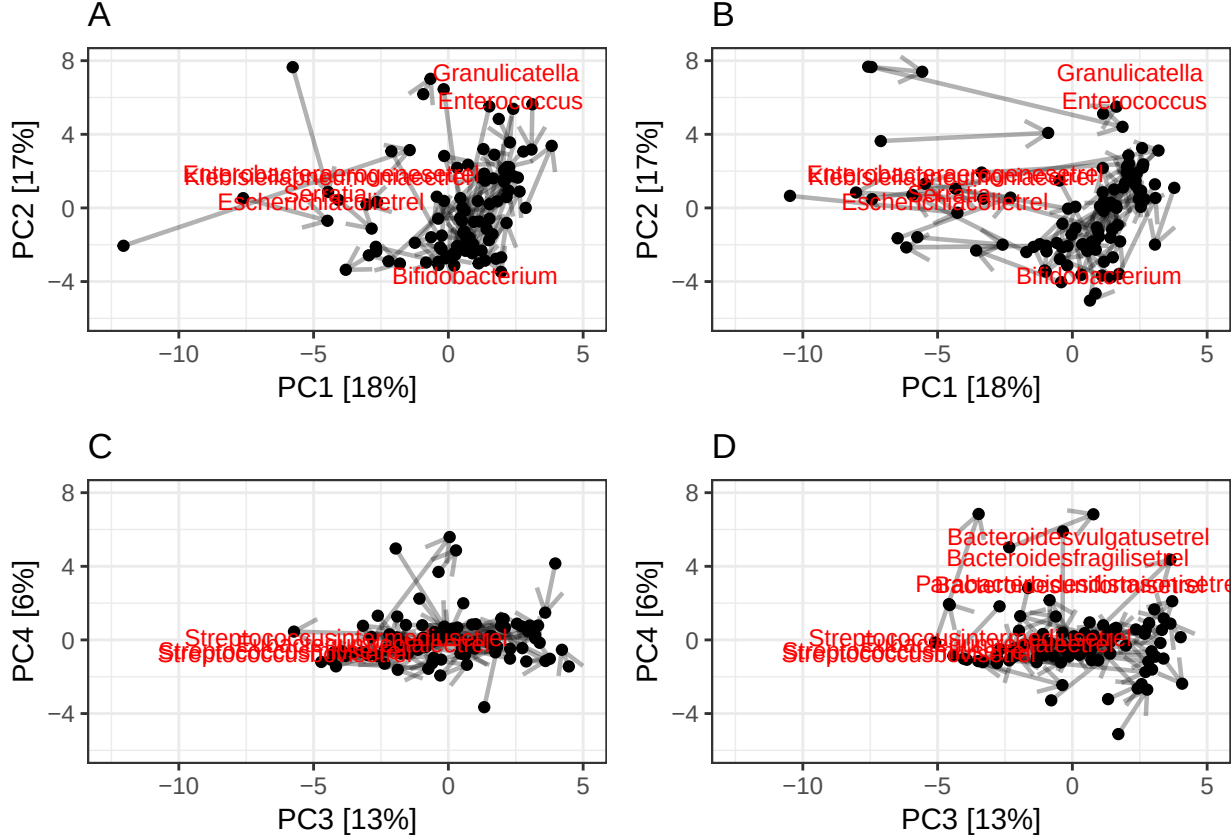
A
B
C
D
Granulicatella
Enterococcus
Serratia
Escherichiaetrel
Bifidobacterium
Bacteroidesvulgatusetrel
Bacteroidesfragilisetrel
PC1 [18%]
PC2 [17%]
PC3 [13%]
PC4 [6%]
8
4
0
−4
−10
−5
0
5