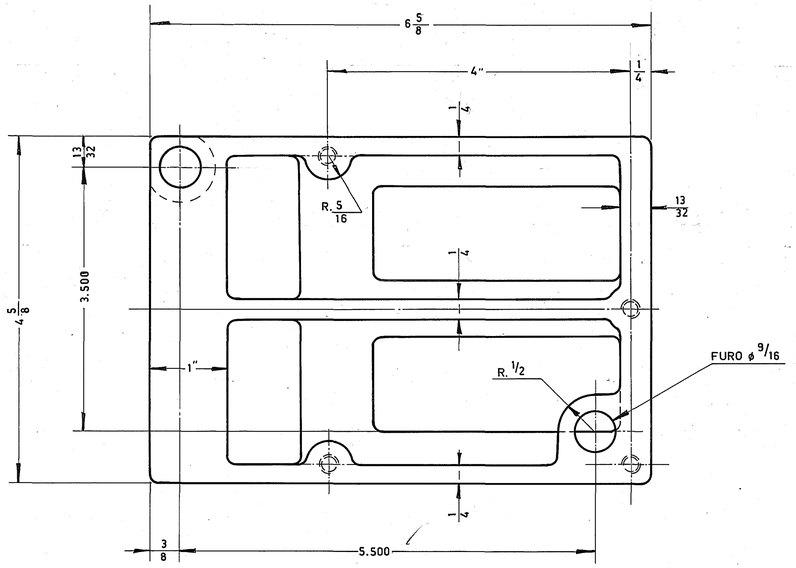
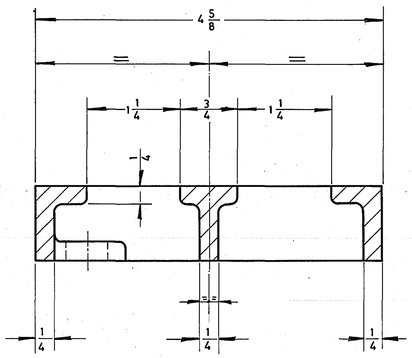
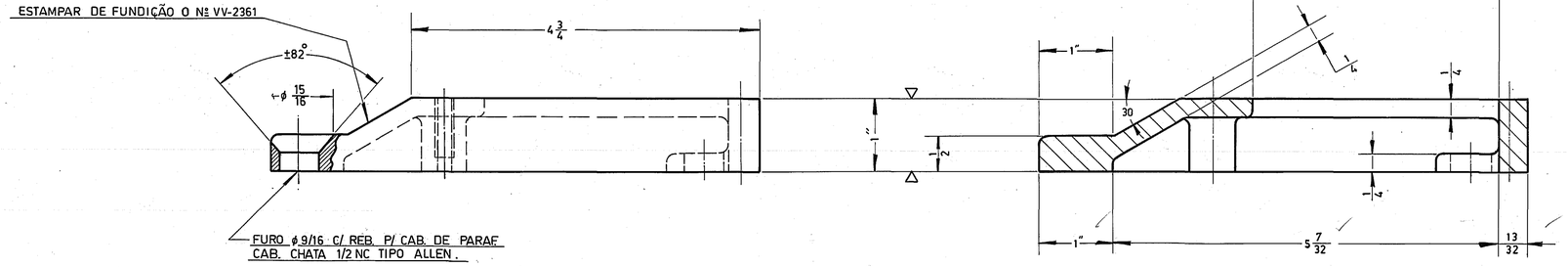
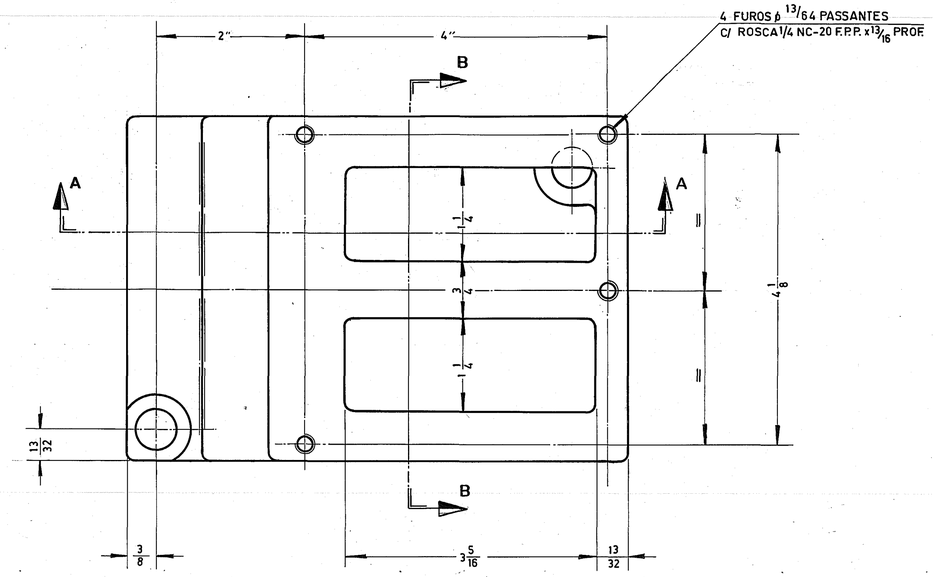


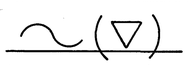




CORTE B-B



CORTE A-A



ITEM	DATA: 14 - 05 - 86	VIDROS VITON LTDA.	DES.
N. VISTO	TOLERÂNCIAS STANDARD PARA SUPERFÍCIES USINADAS SEM TOLERÂNCIA INDICADA	MAT. FERRO FUNDIDO	VISTO
	DECIMAL E ∅65"	M. E. WIND NOZZLES 5" C.C. SINGLE AND DOUBLE BASE AND DAMPERS	N.º DO DOM. VVM-341
DATA	FRAÇÃO	NOME DA PEÇA BASE R.H.	N.º DA PEÇA VV-2361
	DE 0" ATÉ 5" ± 1/64		
	DE 5" ATÉ 24" ± 1/32		
	ACIMA DE 24" ± 1/16	THAT. TERM. ESCALA 1:1	N.º DO DES.

REF.: 800-2604-3