6HOMES

INFORMATION AND PRICE GUIDE

WHAT IT COSTS, AND WHAT THAT COVERS

Installed pricing across the range, what the installation price does and does not include, and how permits and payments work.

INSTALLED PRICING

WHAT IS IN HERE

01	**THE RANGE**	Every home, every installed price.
02	**WHAT INSTALLATION COVERS**	Included, excluded, and what the price assumes.
03	**HOW A BUILD RUNS**	Eight stages, first call to keys.
04	**STANDARD INCLUSIONS**	What arrives on every home.
05	**THE DESIGNS**	Specification and floorplan for each.

EVERY HOME, EVERY PRICE

ONE BEDROOM

MODEL	Bed	Bath	Area	Installed
ELSEY	1	1	20.4 m²	$99,999
ALTON	1	1	20.4 m²	$125,500
AVON	1	1	28.8 m²	$155,000
BELFORD	1	1	40.8 m²	$155,000

TWO BEDROOMS

MODEL	Bed	Bath	Area	Installed
MURRAY	2	1	40.8 m²	$155,000
SELINA	2	2	57.6 m²	$220,000
NORFOLK	2	1	80 m²	POA

THREE BEDROOMS

MODEL	Bed	Bath	Area	Installed
DAWSON	3	2	81.6 m²	$275,000
MIRANDA	3	2	81.6 m²	$340,000

FOUR BEDROOMS

MODEL	Bed	Bath	Area	Installed
CLAREMONT	4	2	122.4 m²	POA

Prices shown are list prices and are subject to change without notice, including for cost increases in imported product, raw materials or currency movement. Installed price covers delivery and installation of the modules; it does not cover site works, which vary with access, slope, services and council requirements, nor third-party reports such as soil tests, bushfire management plans or land capability assessments — these are quoted after a site assessment and invoiced as incurred. Floorplans and specifications may be varied without notice; dimensions are approximate. Furniture, floor coverings, window furnishings, landscaping, fencing, driveways and decking are indicative only and not included unless separately listed.

WHAT THE INSTALLED PRICE COVERS

Installed prices are approximate and a guide only — every site is quoted individually. The indicative pricing assumes a standard flat block with M-class soil and easy access. Variations in site conditions, soil type and access will change the final installation quote.

01	Site assessment and groundwork preparation
02	Delivery with a 100km allowance from port, and a 60-tonne, six-hour crane allowance
03	Foundation installation, with a 600mm allowance off the ground
04	Connection of essential services, where services are available on site
05	Module assembly and securing
06	Final touches to a move-in-ready finish

INSTALLATION

WHAT IT DOES NOT COVER

These are quoted separately once your site has been assessed, and invoiced as they arise.
We would rather price them properly than guess at them here.

01	Council fees and legal costs
02	Service requirements beyond the standard module connection — upgrades, septic installation, running service to site
03	Utility connection fees exceeding standard provisions
04	Landscaping and external works such as driveways and fencing
05	Customisation beyond the standard inclusions

HOW A BUILD RUNS

FIRST CALL TO KEYS

01

INITIAL CONSULTATION

A free conversation about your vision, your block and your budget, and honest advice on whether modular suits the site.

02

DESIGN SELECTION

Choose a design, then customise interior finishes, fixtures and fittings so the home matches how you actually live.

03

SITE ASSESSMENT

Soil conditions, access and local regulations assessed, confirming feasibility and telling us exactly what your site needs.

04

PERMITS AND APPROVALS

We obtain the planning and building permits and manage the regulatory process so approvals do not stall the build.

05

CONSTRUCTION

Your home is built in our controlled factory environment, with progress photos throughout.

06

SITE PREPARATION

Foundations and services go in while the modules are being built. Running the two in parallel is where the months come off.

07

DELIVERY AND INSTALLATION

Modules are transported to site and craned into place, ready for occupancy shortly after.

08

HANDOVER

After final inspections and approvals, we hand over the keys.

APPROX. 4 MONTHS

STANDARD, ALWAYS

PREMIUM IS THE SPECIFICATION

There is no cheaper version of a 6Homes home with the budget tapware in it. This list is what arrives, every time, on every design.

01 Double-glazed windows and doors

02 Designer kitchens and bathrooms

03 Your choice of tapware finishes

04 Energy-efficient insulation

05 Turnkey service from permits to handover

NO UPGRADES REQUIRED

1 BED · 1 BATH · 20.4 M²

ELSEY

Small, complete, and genuinely liveable

BEDROOMS	1
BATHROOMS	1
INTERNAL AREA	20.4 m²
MODULES	1 × 6.0m × 3.4m
INSTALLED PRICE	$99,999

Our most compact home. One bedroom, one bathroom and an open living space in twenty square metres — enough for a studio, a guest suite, a short-stay rental, or a first step onto a block you already own.

FLOORPLAN

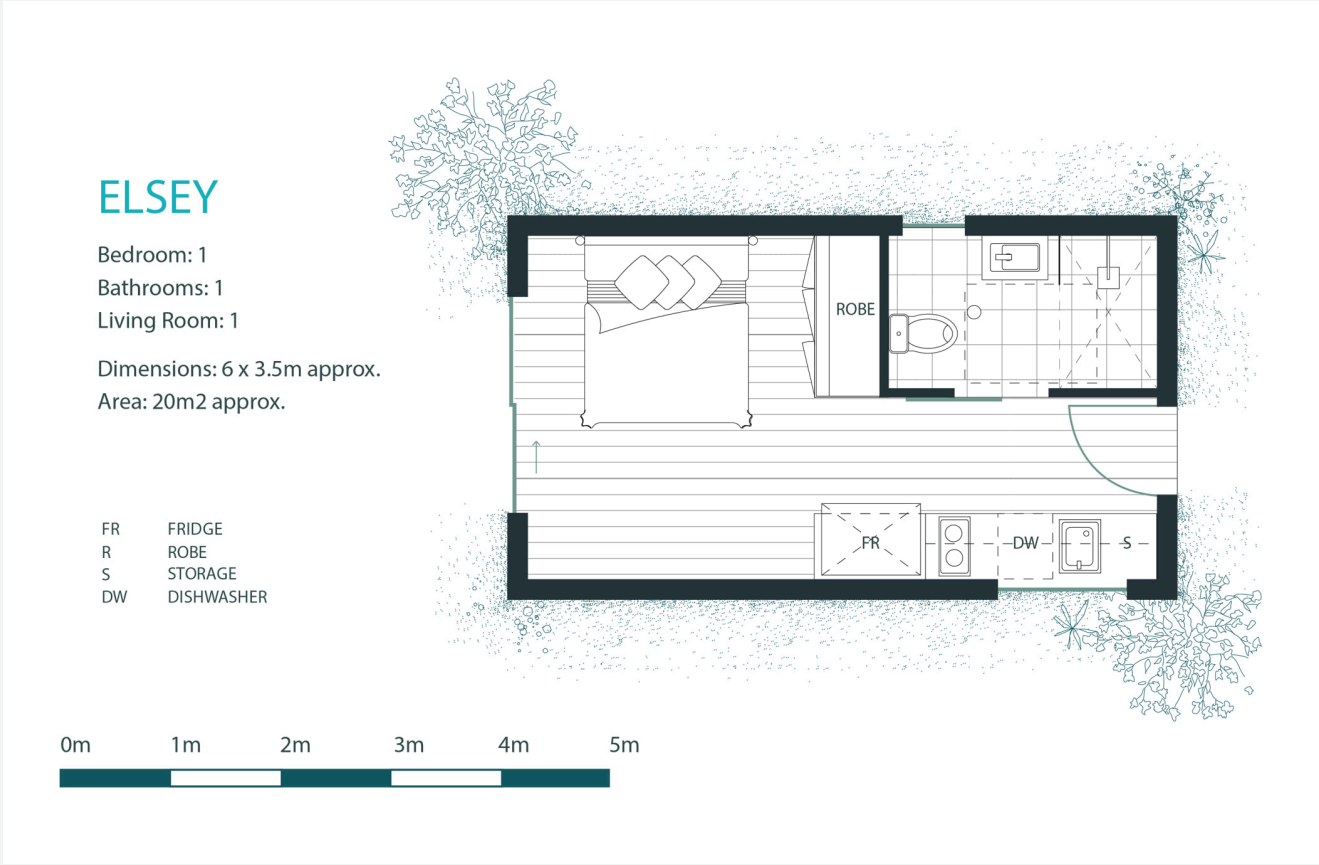

20.4 M²

1 BED · 1 BATH · 20.4 M²

ALTON

Room to breathe in a single-bedroom plan

BEDROOMS	1
BATHROOMS	1
INTERNAL AREA	20.4 m²
MODULES	1 × 12.2m × 2.4m
INSTALLED PRICE	$125,500

Arranged around a proper living area, so a one-bedroom home stops feeling like a room with a kitchen in it.

FLOORPLAN

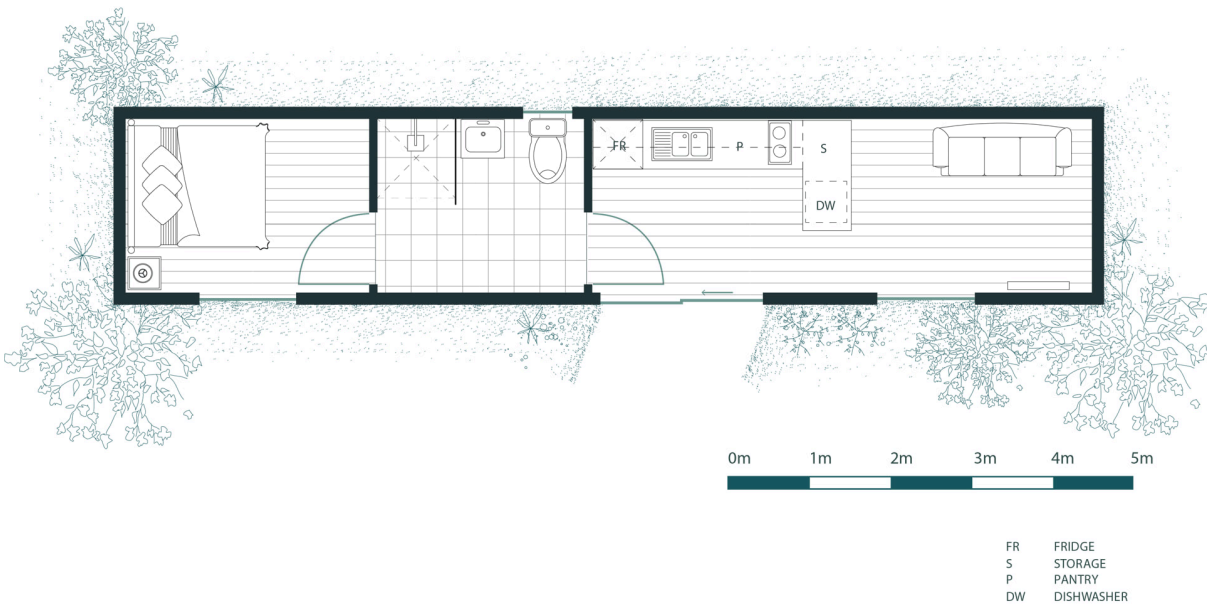

20.4 M²

1 BED · 1 BATH · 28.8 M²

AVON

The same footprint, a different way of living in it

BEDROOMS	1
BATHROOMS	1
INTERNAL AREA	28.8 m²
MODULES	2 × 6.0m × 2.4m
INSTALLED PRICE	$155,000

An alternative one-bedroom layout to the Alton, with the living and sleeping zones separated differently. Which one suits comes down to your block and its outlook.

FLOORPLAN

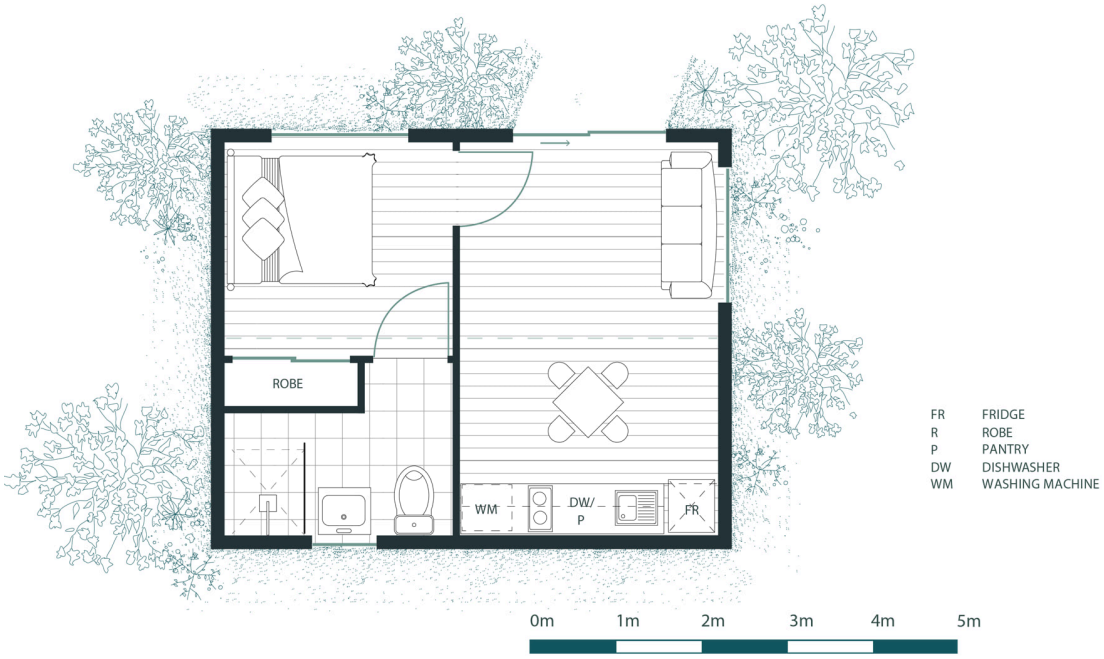

28.8 M²

1 BED · 1 BATH · 40.8 M²

BELFORD

A full home at one-bedroom scale

BEDROOMS	1
BATHROOMS	1
INTERNAL AREA	40.8 m²
MODULES	1 × 12.2m × 3.4m
INSTALLED PRICE	$155,000

A generous bedroom, a full bathroom, and a living and kitchen space that works for more than one person. Popular as a granny flat and as a permanent single-residential home.

FLOORPLAN

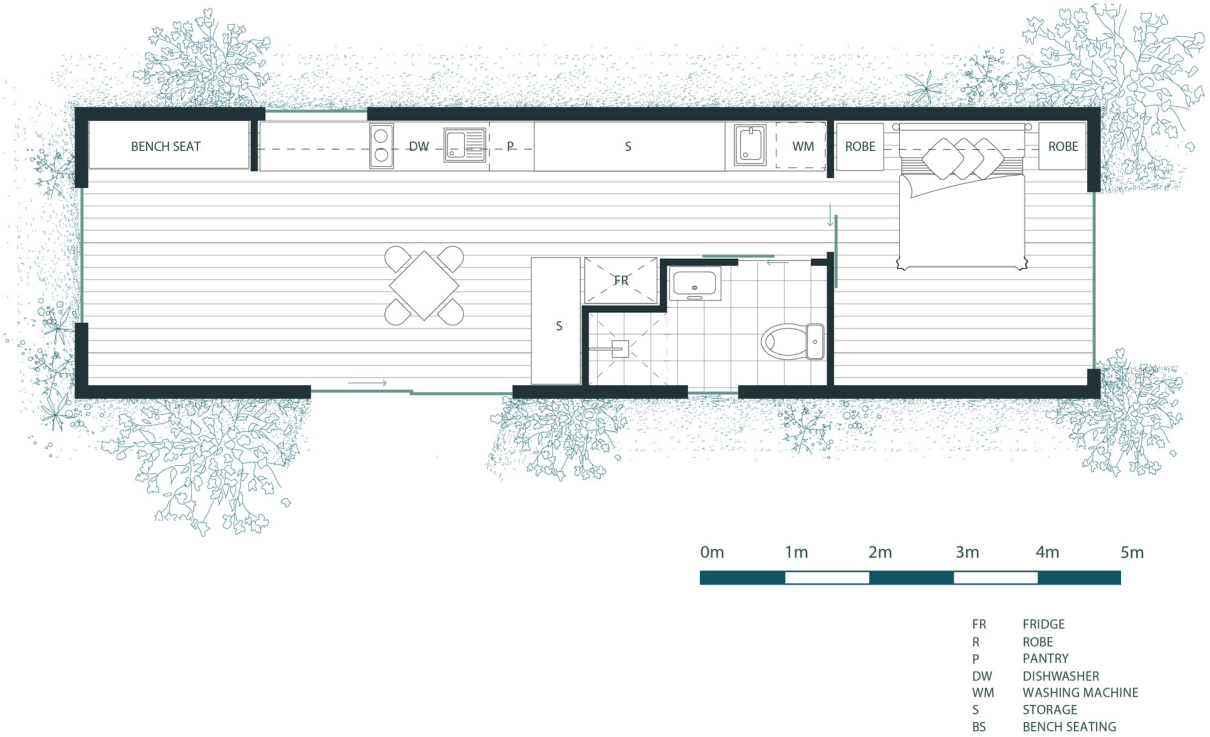

40.8 M²

2 BED · 1 BATH · 40.8 M²

MURRAY

Two bedrooms without the footprint

BEDROOMS	2
BATHROOMS	1
INTERNAL AREA	40.8 m²
MODULES	1 × 12.2m × 3.4m
INSTALLED PRICE	$155,000

Our most efficient plan, and the one that turns up most often in our completed projects — from granny flats to short-stay accommodation.

FLOORPLAN

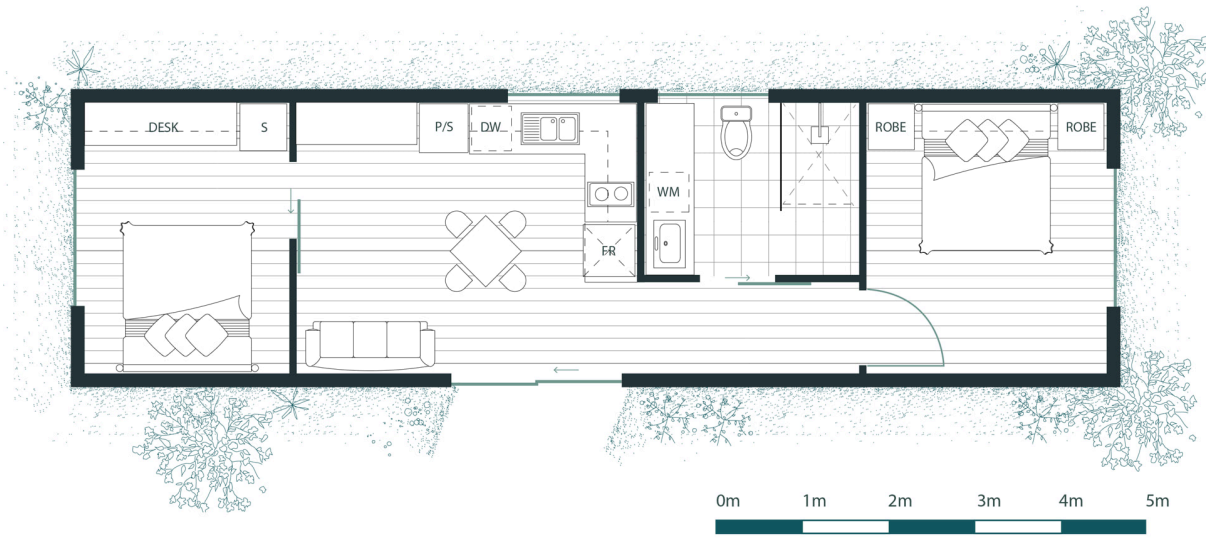

FR	FRIDGE
R	ROBE
P	PANTRY
DW	DISHWASHER
WM	WASHING MACHINE
S	STORAGE

40.8 M²

2 BED · 2 BATH · 57.6 M²

SELINA

Double the comfort, perfectly balanced

BEDROOMS	2
BATHROOMS	2
INTERNAL AREA	57.6 m²
MODULES	2 × 12.2m × 2.4m
INSTALLED PRICE	$220,000

Two well-sized bedrooms, each with its own ensuite, positioned either side of a central living and kitchen area. It works as well for two households sharing as it does for a couple with regular guests.

FLOORPLAN

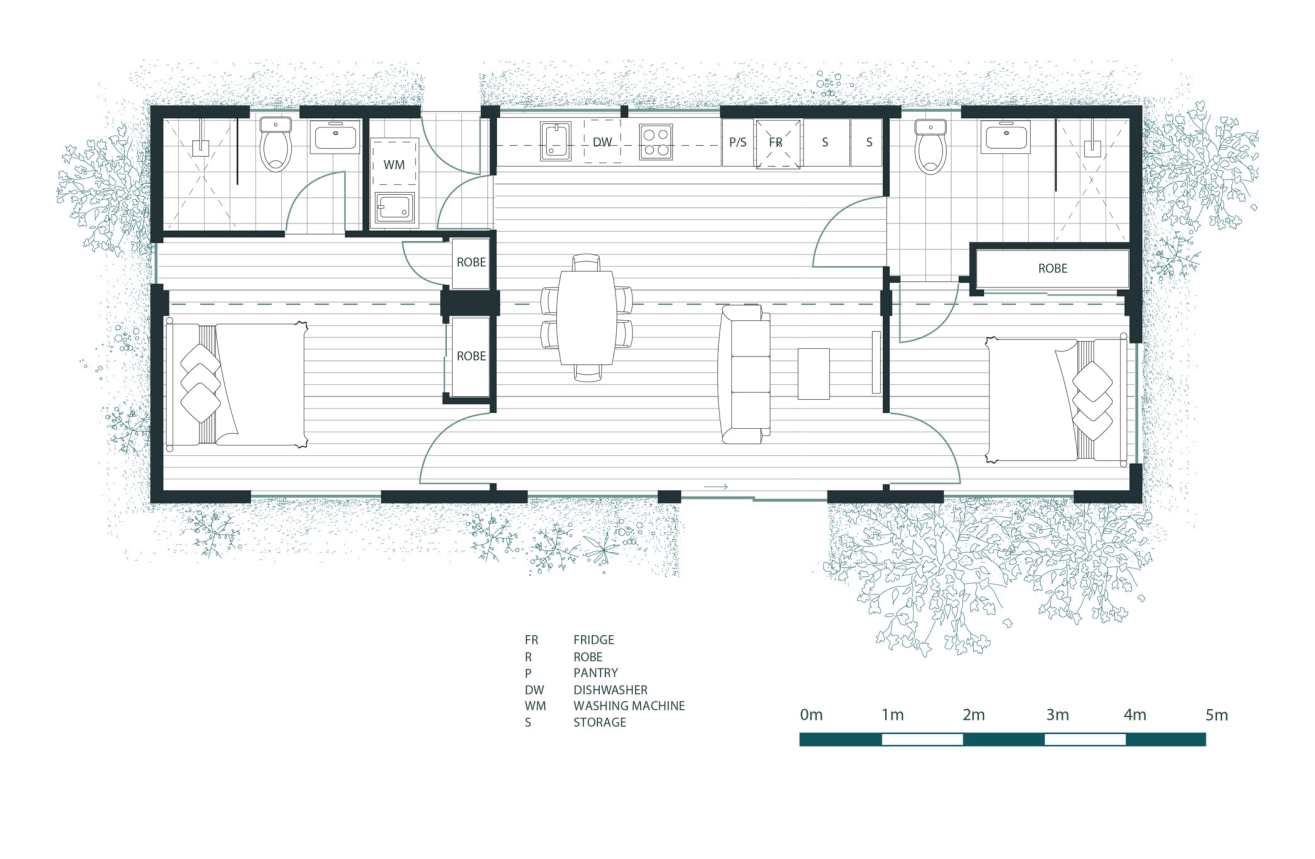

57.6 M²

2 BED · 1 BATH · 80 M²

NORFOLK

Two bedrooms, and space to actually live

BEDROOMS	2
BATHROOMS	1
INTERNAL AREA	80 m²
INSTALLED PRICE	POA

Puts the floor area into the living spaces rather than the bedroom count. A comfortable permanent home for one or two people.

FLOORPLAN

80 M²

3 BED · 2 BATH · 81.6 M²

DAWSON

Three bedrooms, arranged differently

BEDROOMS	3
BATHROOMS	2
INTERNAL AREA	81.6 m²
MODULES	2 × 12.2m × 3.4m
INSTALLED PRICE	$275,000

The same size and bedroom count as the Miranda with a different arrangement — worth comparing the two floorplans against your block and its aspect.

FLOORPLAN

81.6 M²

3 BED · 2 BATH · 81.6 M²

MIRANDA

A three-bedroom family plan

BEDROOMS	3
BATHROOMS	2
INTERNAL AREA	81.6 m²
MODULES	1 × 12.2m × 3.4m + 2 × 6.0m × 3.4m
INSTALLED PRICE	$340,000

Three bedrooms and two bathrooms, planned so the second bathroom does real work at the busy end of the morning.

FLOORPLAN

81.6 M²

4 BED · 2 BATH · 122.4 M²

CLAREMONT

Our largest home

BEDROOMS	4
BATHROOMS	2
INTERNAL AREA	122.4 m²
MODULES	3 × 12.2m × 3.4m
INSTALLED PRICE	POA

Four bedrooms and two bathrooms — a full family home, delivered as modules and installed in days rather than built on site over a year.

FLOORPLAN

122.4 M²

6HOMES

COME AND STAND INSIDE ONE

Photographs only go so far. Five minutes in a finished home tells you what a floorplan cannot — the ceiling height, the joinery, the way the light lands.

DISPLAY SHOWROOM	878 Whitehorse Road, Box Hill VIC 3128
HEAD OFFICE	4/830 Whitehorse Road, Box Hill VIC 3128
PHONE	1800 6HOMES (646 637)
EMAIL	sales@6homes.com
WEB	www.6homes.com

HOMES FOR EVERYONE, EVERYWHERE