Blyth Spartans Juniors U9 Whites

Squad List

Exported by: Steven Holland
Date: 05 November 2023
Time: 09:05

Registered Players (10)

Jasper Holland
Age: 8 **Reg:** 20 Jul 2023
Emergency Contact:

Arron Maddison
Age: 8 **Reg:** 20 Jul 2023
Emergency Contact:

Samuel Rumney
Age: 8 **Reg:** 20 Jul 2023
Emergency Contact:

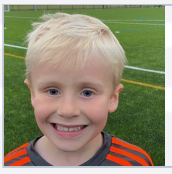

William Hindmarsh
Age: 8 **Reg:** 20 Jul 2023
Emergency Contact:

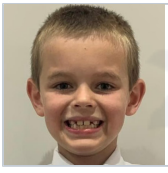

Jack Hardwick
Age: 9 **Reg:** 16 Aug 2023
Emergency Contact:

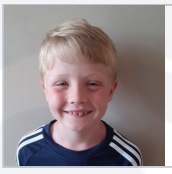

Joseph Dunn
Age: 9 **Reg:** 20 Jul 2023
Emergency Contact:

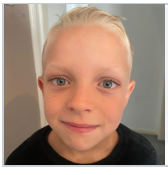

Harry Edmonds
Age: 8 **Reg:** 20 Jul 2023
Emergency Contact:

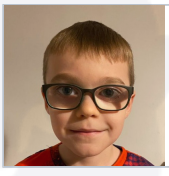

Ethan Miles
Age: 8 **Reg:** 20 Jul 2023
Emergency Contact:
Deborah Miles-07540527925

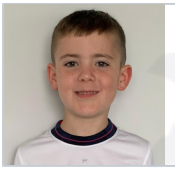

Stan Barker
Age: 8 **Reg:** 20 Jul 2023
Emergency Contact:
Sean Barker

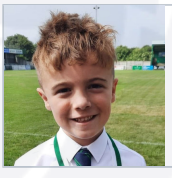

Josh Watson
Age: 8 **Reg:** 20 Jul 2023
Emergency Contact:
Vicki Stephens-07794541712

Team Officials (2)

Deborah **Miles**
Assistant Team Coach

Steven **Holland**
Team Manager

All copies of this extract must be securely destroyed once they are no longer needed.Failure to ensure that the information contained within this document is only used by Club and/or Match Officials to administer and organise affiliated football matches may be a breach of The FA's privacy policy and could be a data breach under data protection legislation.Any loss, unauthorised disclosure of or access to the information contained in this document should be immediately reported to The FA at dataprotection@thefa.com, together with relevant details relating to the loss, disclosure or access.If you are not a Club or Match Official then it is requested that you securely destroy this document.