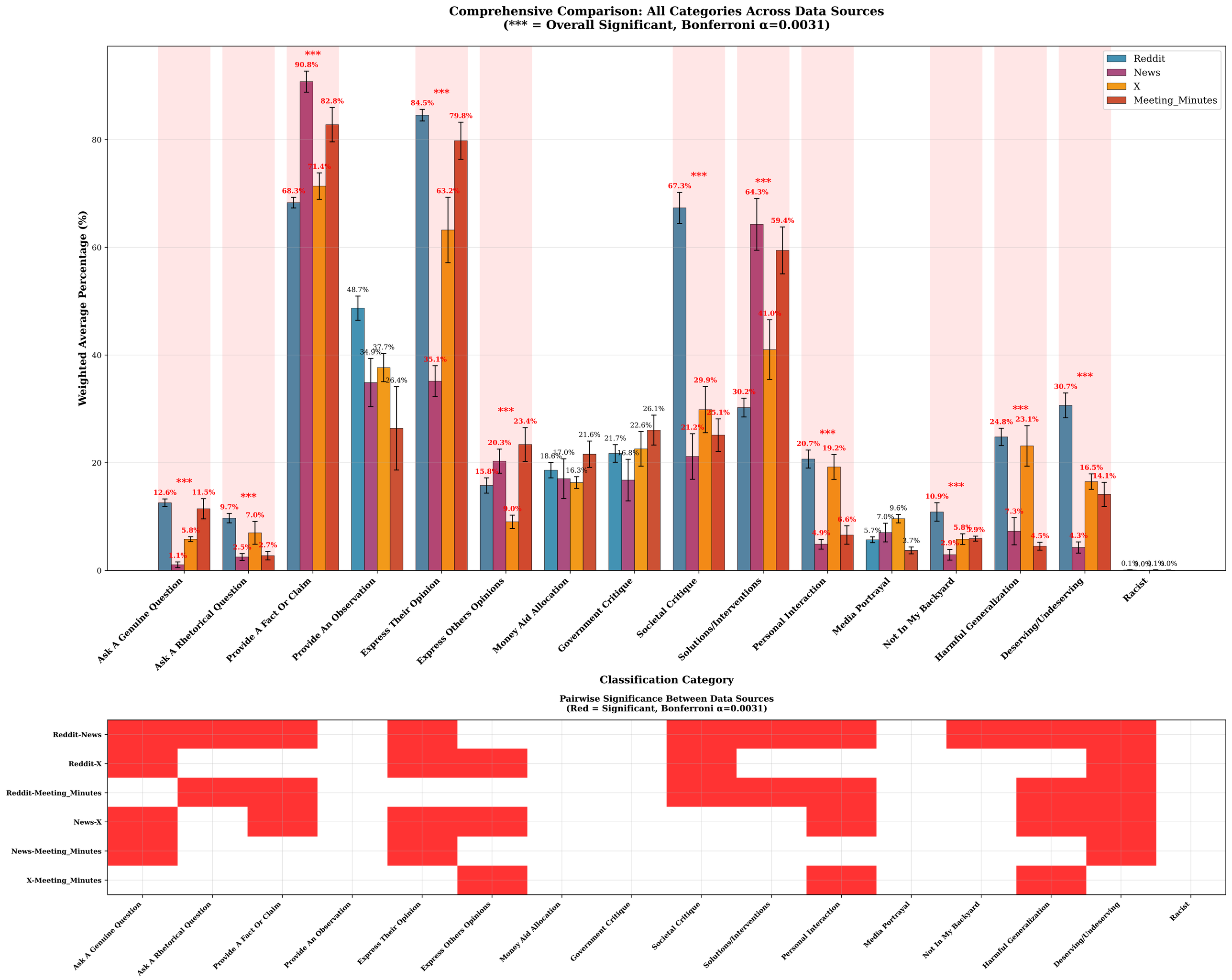
Comprehensive Comparison: All Categories Across Data Sources
(*** = Overall Significant, Bonferroni α=0.0031)
Reddit
News
X
Meeting_Minutes
Weighted Average Percentage (%)
Ask A Genuine Question
Ask A Rhetorical Question
Provide A Fact Or Claim
Provide An Observation
Express Their Opinion
Express Others Opinions
Money Aid Allocation
Government Critique
Societal Critique
Solutions/Interventions
Personal Interaction
Media Portrayal
Not In My Backyard
Harmful Generalization
Deserving/Undeserving
Racist
Classification Category
Pairwise Significance Between Data Sources
(Red = Significant, Bonferroni α=0.0031)
Reddit-News
Reddit-X
Reddit-Meeting_Minutes
News-X
News-Meeting_Minutes
X-Meeting_Minutes