Extended ComCare Assistance

by Ministry of Social and Family Development (MSF)

Brief Description

- The ComCare Short-to-Medium-Term Financial Assistance scheme provides financial assistance to low-income families and individuals who are temporarily unable to work (e.g. due to illness, or caregiving responsibilities), are looking for a job or are earning a low income.

- **Households who are already on ComCare** whose assistance is ending by July 2020 will have assistance automatically extended for 6 more months. There is no need to approach any Social Service Office (SSO) for application.

- **Families currently on ComCare** whose household income has changed due to the COVID-19 situation may approach SSOs for a review of their existing support. For example, you may be eligible for increased assistance if your household income has decreased because of COVID-19.

- **Families who are new to ComCare (just applied and are successfully put on the program)** will receive at least 6 months of assistance. However, households may receive assistance for less than 6 months if they would be receiving other sources of income within the next 6 months of assistance which they can use to help with living expenses.

Assistance provided may include:

- Monthly **cash** assistance
- Assistance with your **household bills**, i.e. rental, utilities, and/or service and conservancy charges
- **Medical** assistance
- **Employment** assistance such as job search and/or training
- **Referrals** to other relevant non-financial services

Eligibility & Criteria
(for new applicants to ComCare)

- Singapore Citizen or Permanent Resident (at least one immediate family member in the household must be Singapore Citizen)

- Monthly household income (sum of income of every family member in the same household) of ≤ $1,900 or

- Per capita income (PCI) of ≤ $650

How to Calculate Per Capita Income (PCI)?

Example:

$2600/mth

Sum of income of every family member living in the same household
(Monthly Household Income)

÷

4 Persons

Total number of family members living together

=

PCI

$650

Application Details & Process

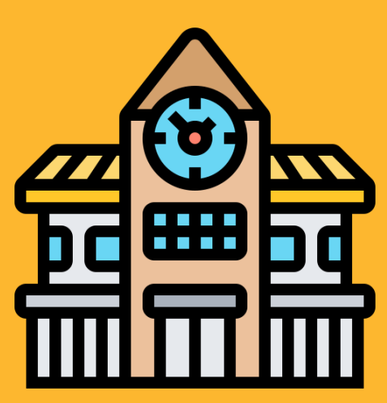

- Go to the nearest SSO (SSO Locator) for more details and bring along the following:
  - Your identity card
  - Identity card(s) of family member(s) within the same household, if applicable

- Birth certificate(s) of children below 15 years old, if applicable
- Marriage or divorce certificate
- Latest payslip(s)
- Letter of appointment (employment), if applicable
- All updated Bank account passbook(s)/ statement(s)
- Medical appointment card(s), if applicable
- Doctor's memo certifying fitness for work, and duration of condition, if applicable
- Latest Service and Conservancy Charges bill
- Latest HDB statement
- Latest Power Supply bill
- Prison's Visitor Card, if applicable
- Documents on assistance received from other organisation(s), if applicable
- Any other supporting documents

- For more information:
  - Visit this website or
  - Call 1800-222-0000