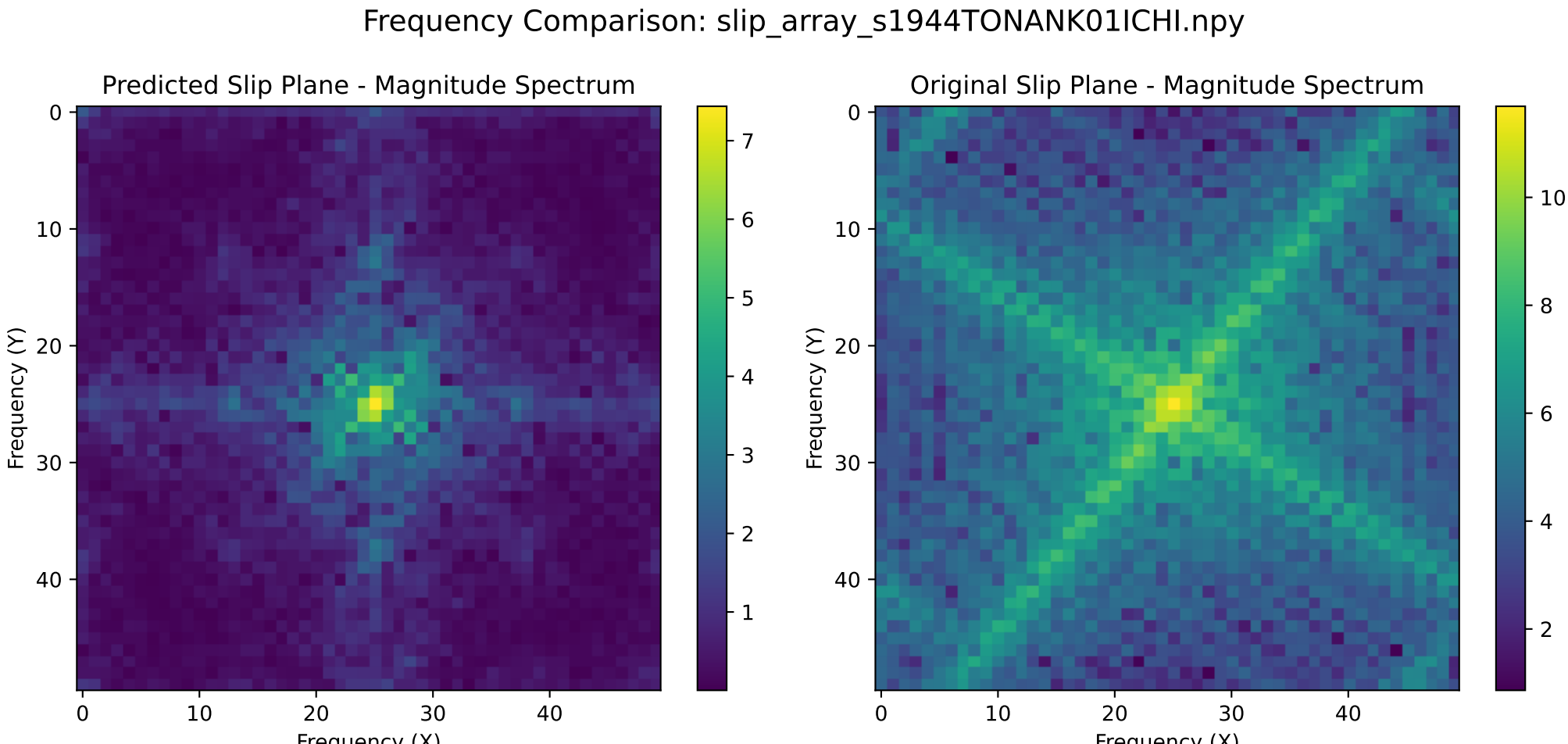
Frequency Comparison: slip_array_s1944TONANK01ICHI.npy
Predicted Slip Plane - Magnitude Spectrum
Original Slip Plane - Magnitude Spectrum
Frequency (Y)
Frequency (X)
0
10
20
30
40
1
2
3
4
5
6
7
8
10

File: slip_array_s1944TONANK01ICHI.npy

Normalized Cross-Correlation of Magnitude Spectra: 0.9385

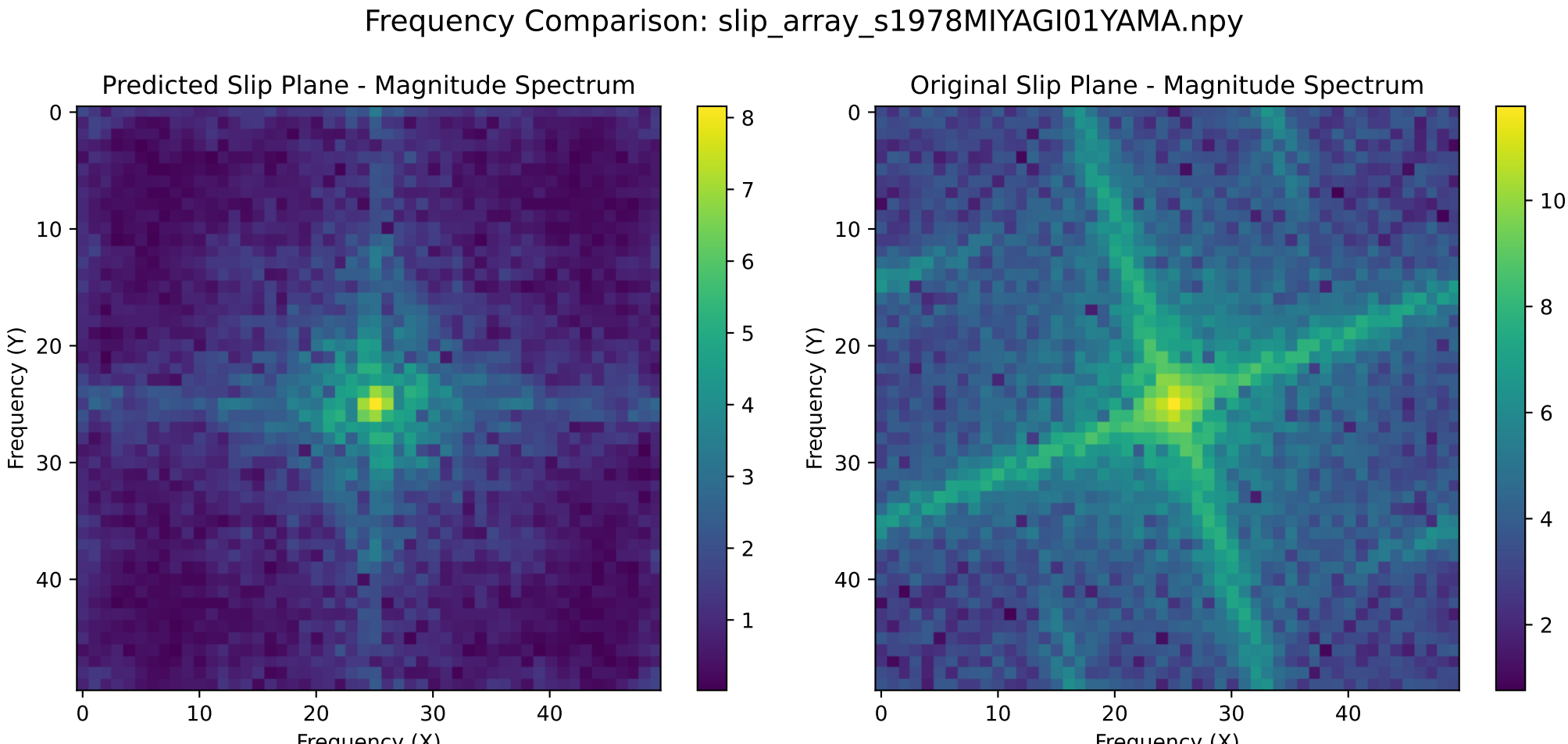
Frequency Comparison: slip_array_s1978MIYAGI01YAMA.npy
Predicted Slip Plane - Magnitude Spectrum
Original Slip Plane - Magnitude Spectrum
Frequency (Y)
Frequency (X)
0
10
20
30
40
1
2
3
4
5
6
7
8
10

File: slip_array_s1978MIYAGI01YAMA.npy

Normalized Cross-Correlation of Magnitude Spectra: 0.9477

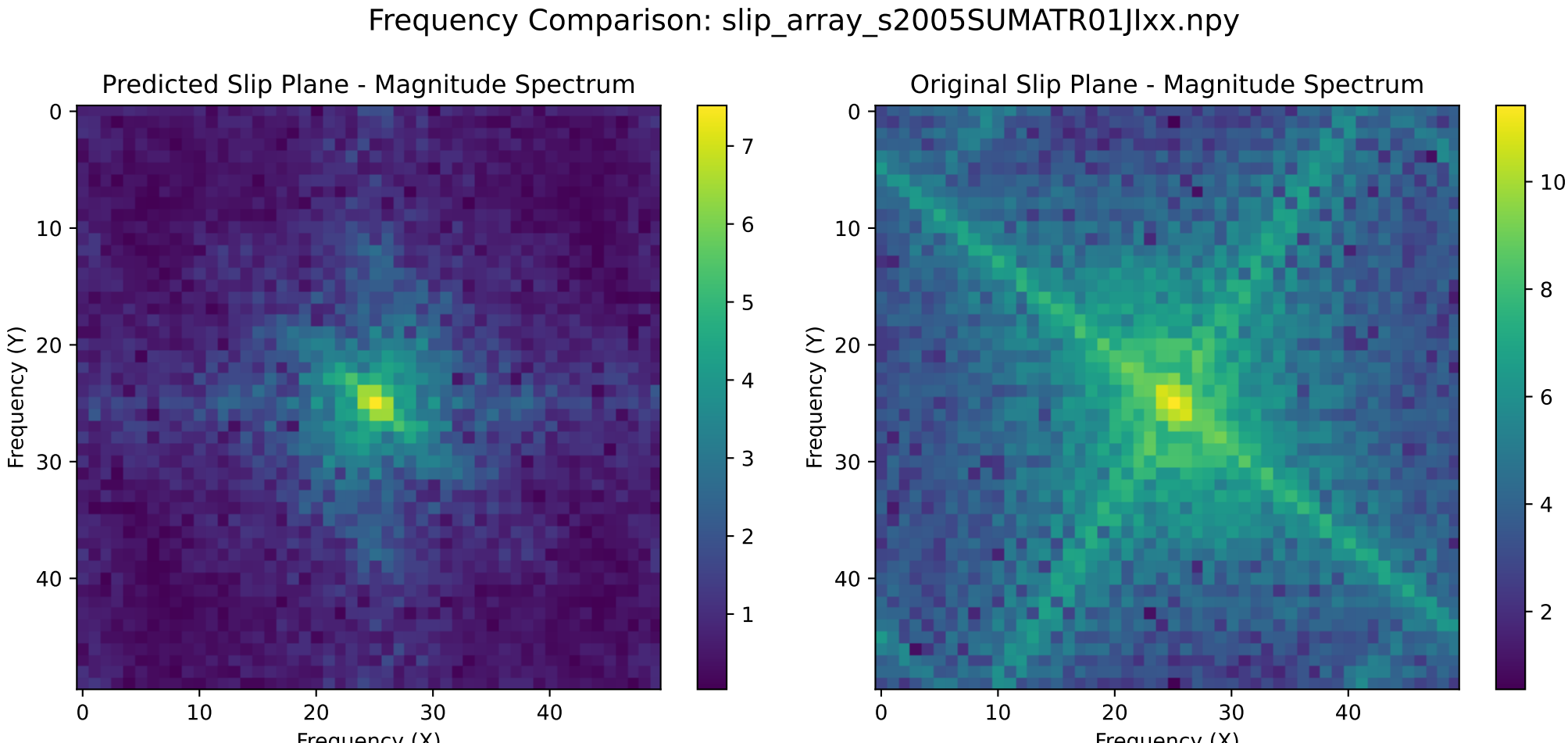
Frequency Comparison: slip_array_s2005SUMATR01JIxx.npy
Predicted Slip Plane - Magnitude Spectrum
Original Slip Plane - Magnitude Spectrum
Frequency (Y)
Frequency (X)
0
10
20
30
40
1
2
3
4
5
6
7
8
10

File: slip_array_s2005SUMATR01JIxx.npy

Normalized Cross-Correlation of Magnitude Spectra: 0.9647

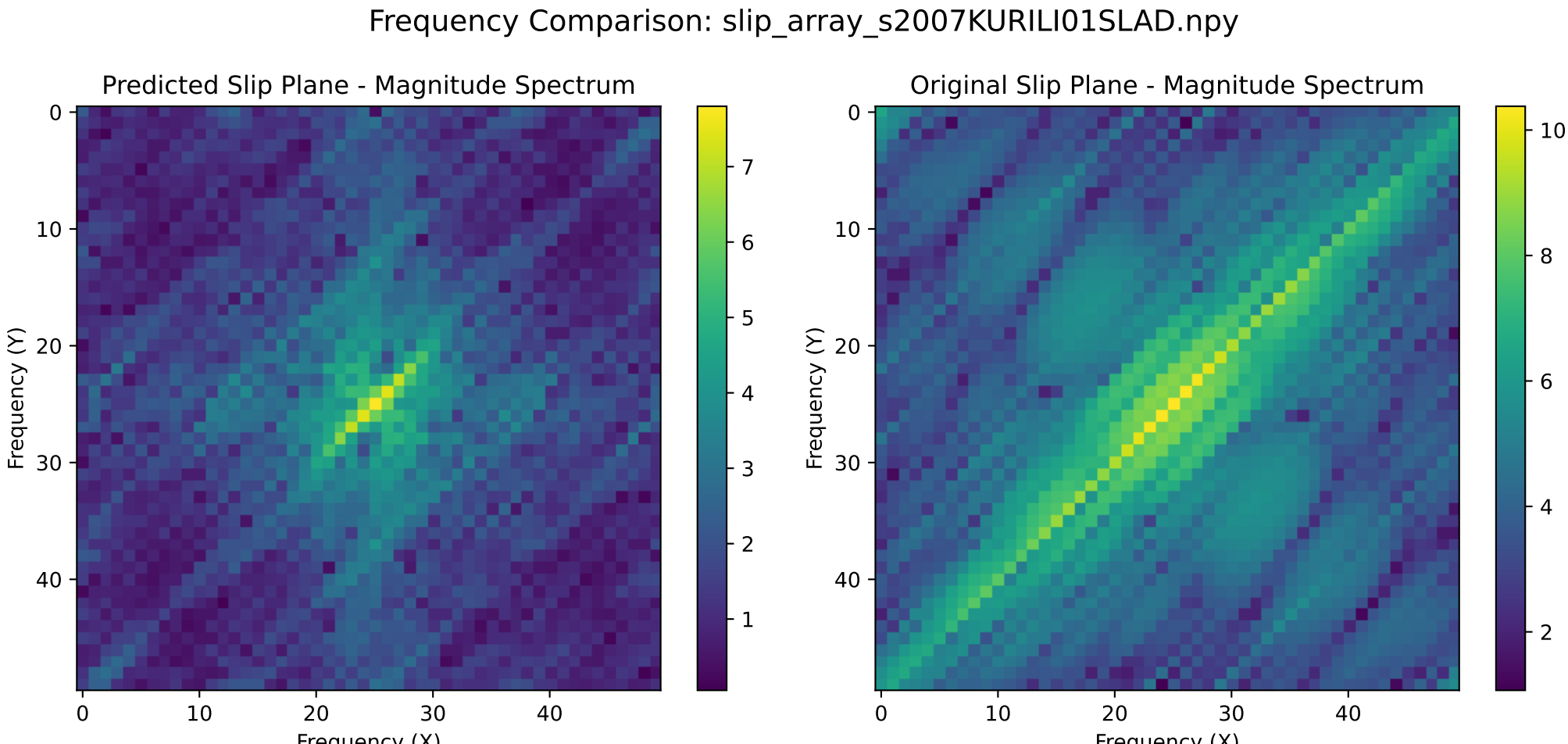
Frequency Comparison: slip_array_s2007KURILI01SLAD.npy
Predicted Slip Plane - Magnitude Spectrum
Original Slip Plane - Magnitude Spectrum
Frequency (Y)
Frequency (X)
0
10
20
30
40
1
2
3
4
5
6
7
8
10

File: slip_array_s2007KURILI01SLAD.npy

Normalized Cross-Correlation of Magnitude Spectra: 0.8498

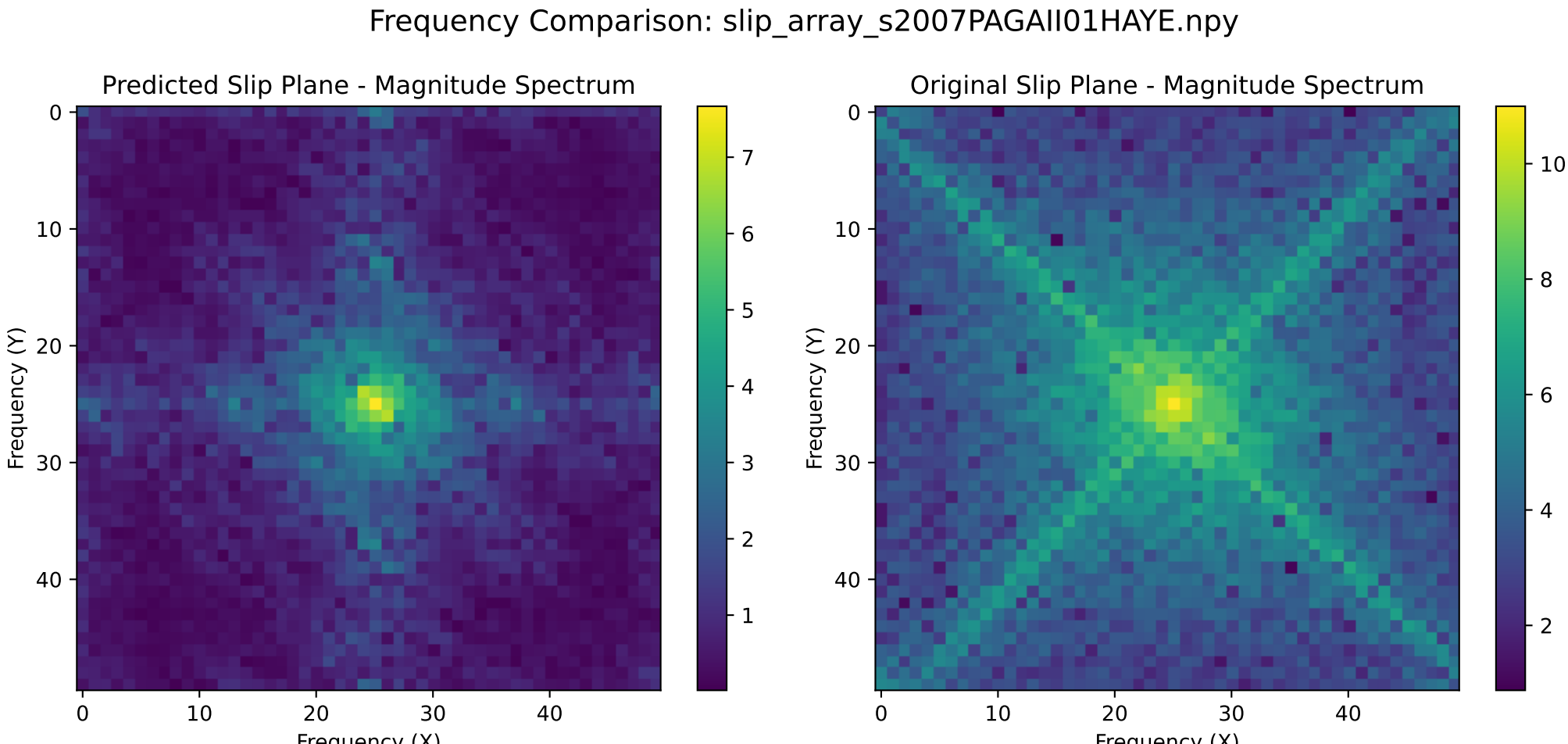
Frequency Comparison: slip_array_s2007PAGAII01HAYE.npy
Predicted Slip Plane - Magnitude Spectrum
Original Slip Plane - Magnitude Spectrum
Frequency (Y)
Frequency (X)
0
10
20
30
40
1
2
3
4
5
6
7
8
10

File: slip_array_s2007PAGAII01HAYE.npy

Normalized Cross-Correlation of Magnitude Spectra: 0.9315

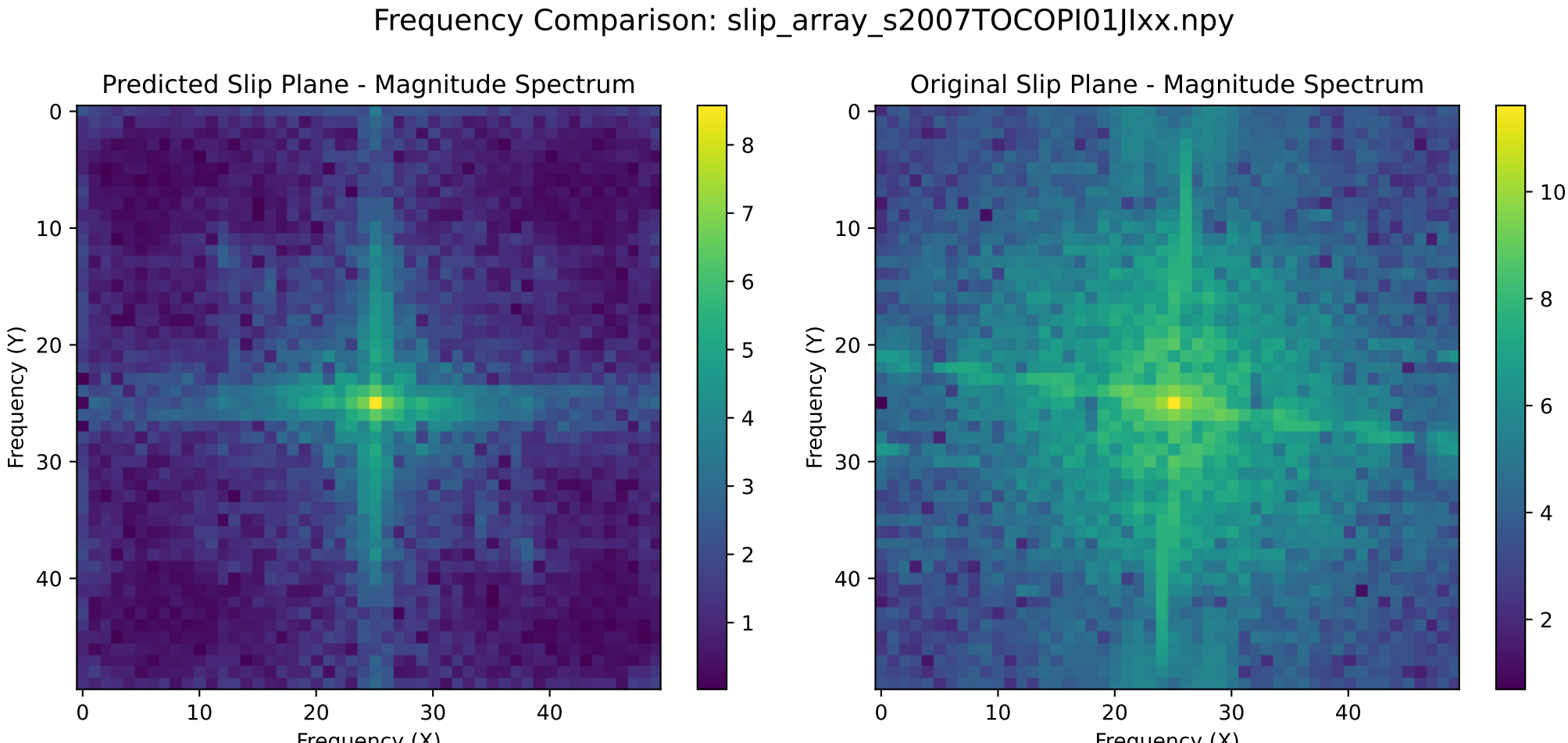
Frequency Comparison: slip_array_s2007TOCOPI01JIxx.npy
Predicted Slip Plane - Magnitude Spectrum
Original Slip Plane - Magnitude Spectrum
Frequency (Y)
Frequency (X)
0
10
20
30
40
1
2
3
4
5
6
7
8
10

File: slip_array_s2007TOCOPI01JIxx.npy

Normalized Cross-Correlation of Magnitude Spectra: 0.9649

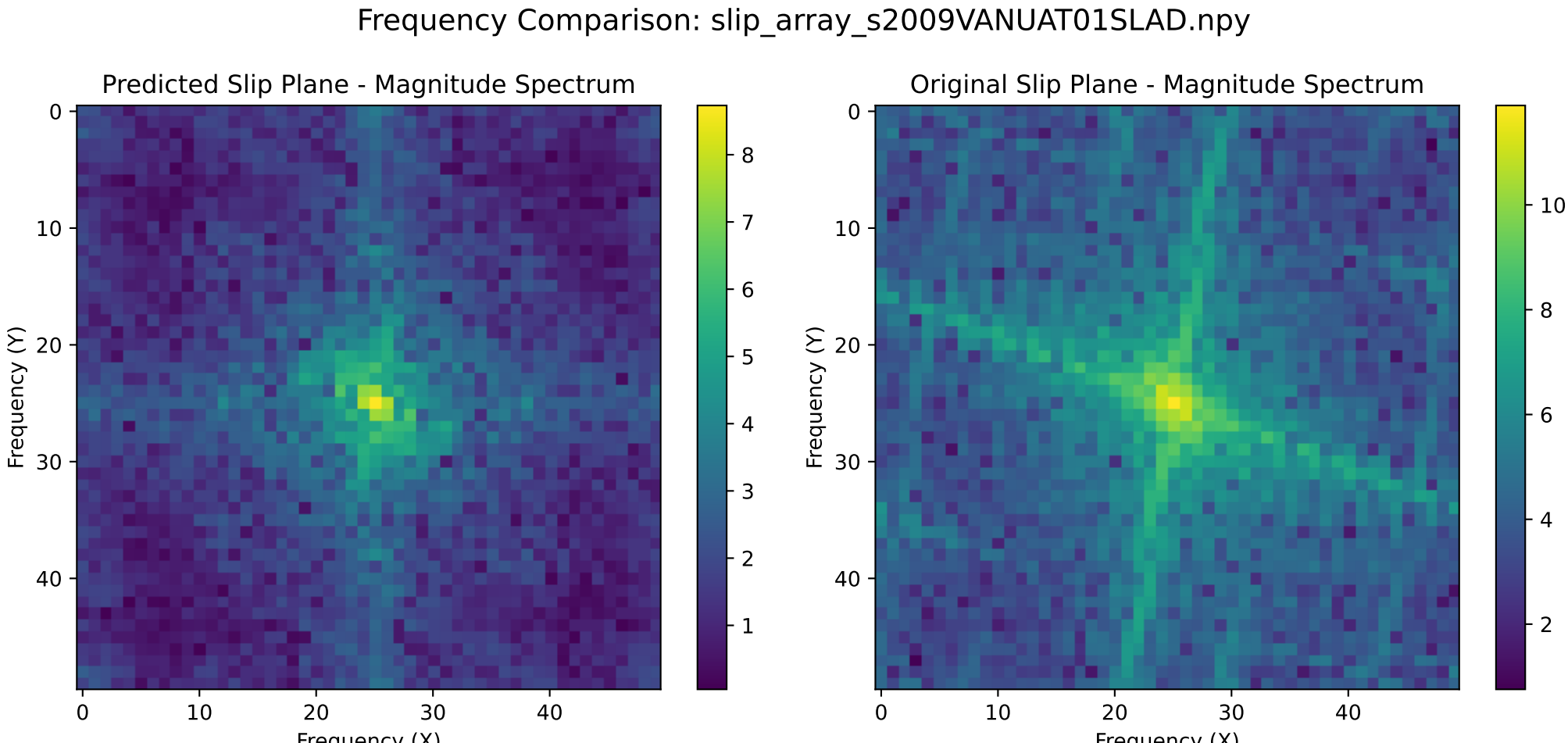
Frequency Comparison: slip_array_s2009VANUAT01SLAD.npy
Predicted Slip Plane - Magnitude Spectrum
Original Slip Plane - Magnitude Spectrum
Frequency (Y)
Frequency (X)
0
10
20
30
40
1
2
3
4
5
6
7
8
10

File: slip_array_s2009VANUAT01SLAD.npy

Normalized Cross-Correlation of Magnitude Spectra: 0.9463

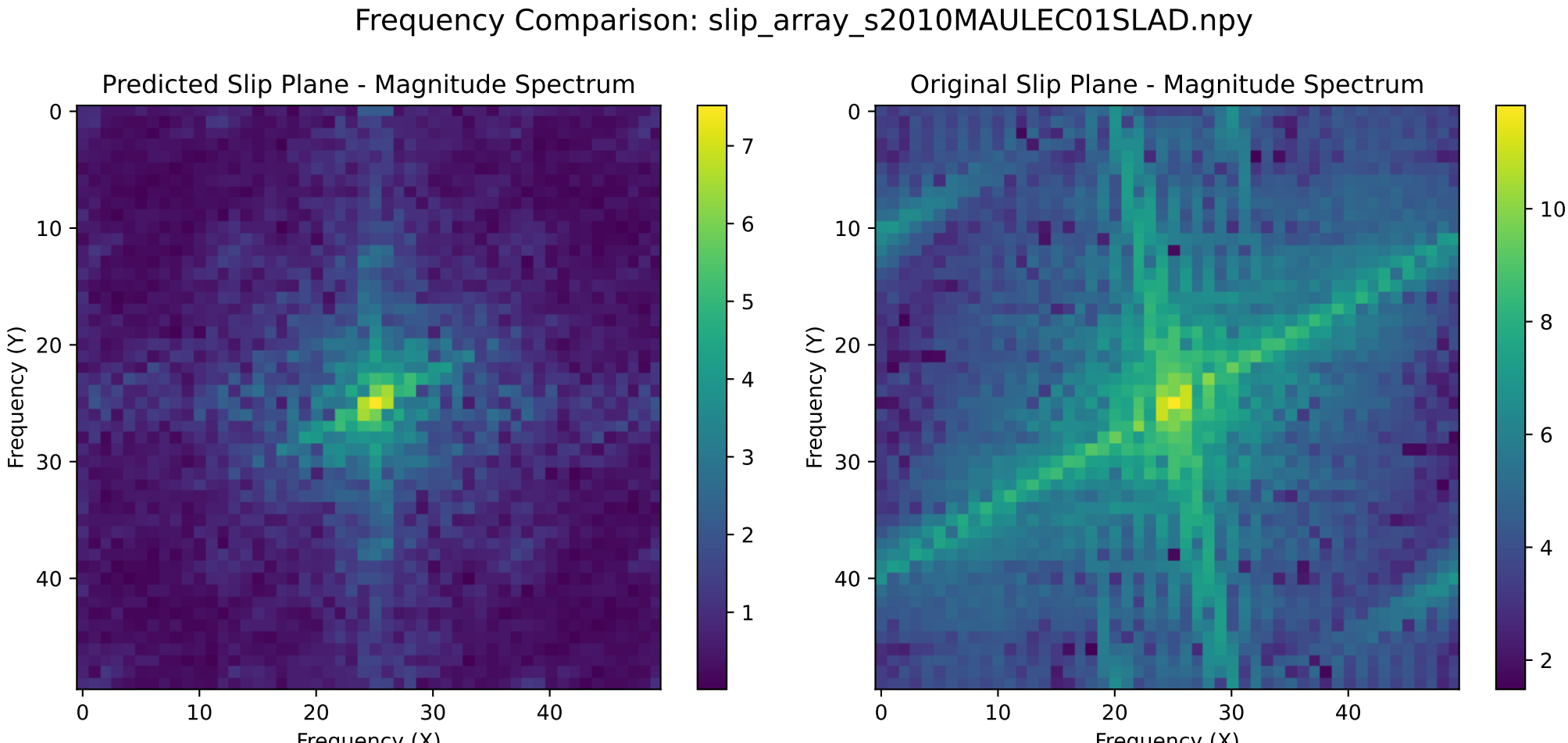
Frequency Comparison: slip_array_s2010MAULEC01SLAD.npy
Predicted Slip Plane - Magnitude Spectrum
Original Slip Plane - Magnitude Spectrum
Frequency (Y)
Frequency (X)
0
10
20
30
40
1
2
3
4
5
6
7
8
10

File: slip_array_s2010MAULEC01SLAD.npy

Normalized Cross-Correlation of Magnitude Spectra: 0.9598

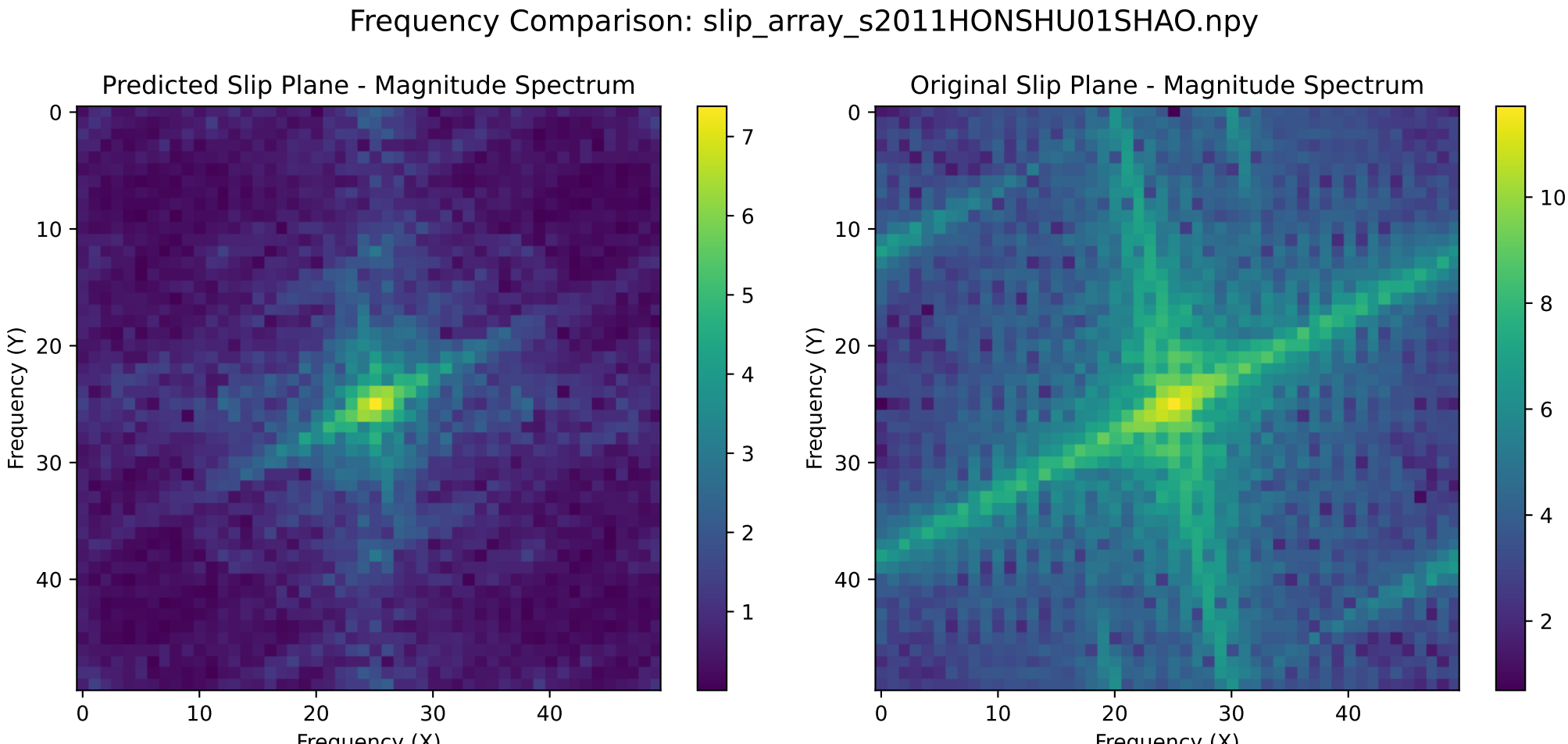
Frequency Comparison: slip_array_s2011HONSHU01SHAO.npy
Predicted Slip Plane - Magnitude Spectrum
Original Slip Plane - Magnitude Spectrum
Frequency (Y)
Frequency (X)
0
10
20
30
40
1
2
3
4
5
6
7
8
10

File: slip_array_s2011HONSHU01SHAO.npy

Normalized Cross-Correlation of Magnitude Spectra: 0.9792

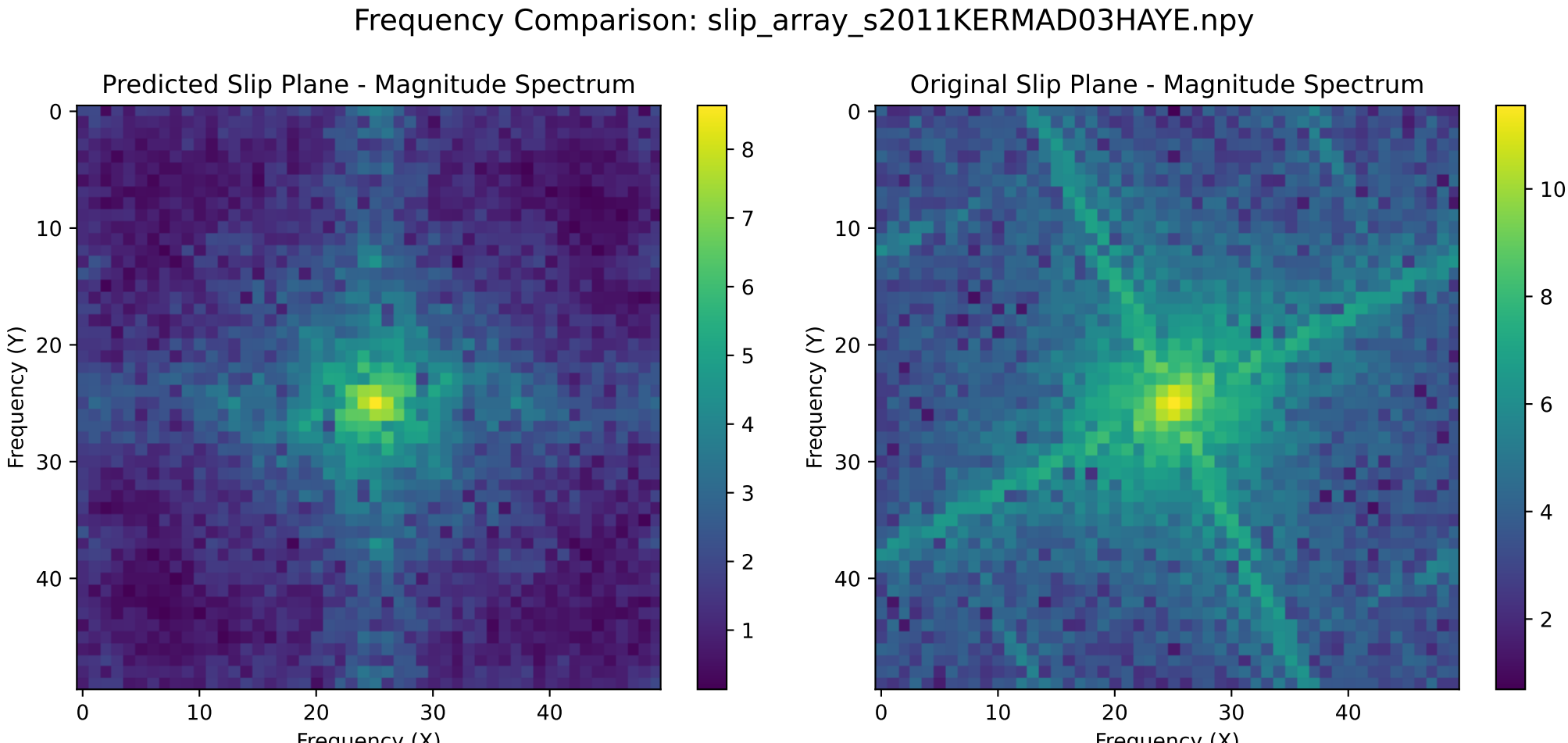
Frequency Comparison: slip_array_s2011KERMAD03HAYE.npy
Predicted Slip Plane - Magnitude Spectrum
Original Slip Plane - Magnitude Spectrum
Frequency (Y)
Frequency (X)
0
10
20
30
40
1
2
3
4
5
6
7
8
10

File: slip_array_s2011KERMAD03HAYE.npy

Normalized Cross-Correlation of Magnitude Spectra: 0.9533

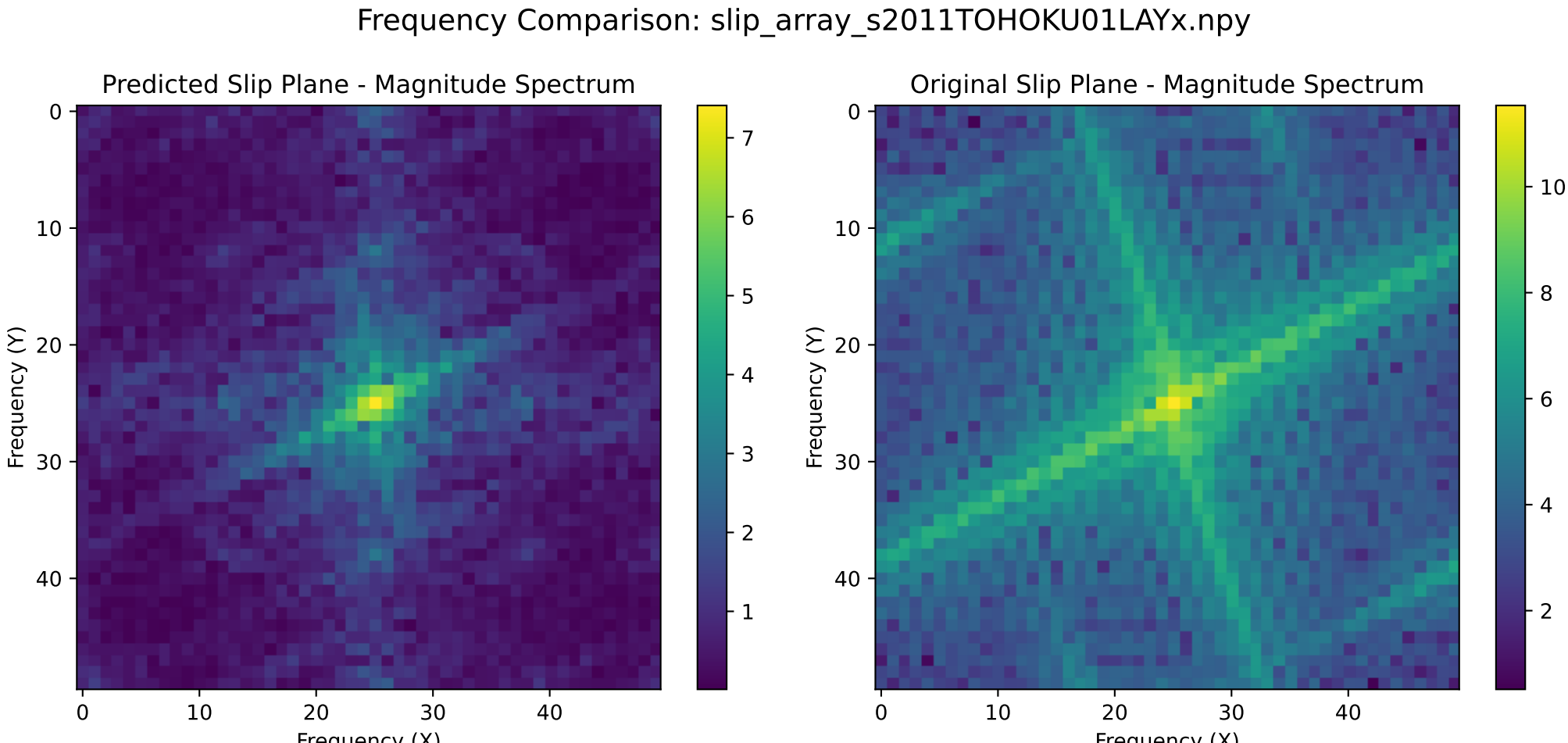
Frequency Comparison: slip_array_s2011TOHOKU01LAYx.npy
Predicted Slip Plane - Magnitude Spectrum
Original Slip Plane - Magnitude Spectrum
Frequency (Y)
Frequency (X)
0
10
20
30
40
1
2
3
4
5
6
7
8
10

File: slip_array_s2011TOHOKU01LAYx.npy

Normalized Cross-Correlation of Magnitude Spectra: 0.9651

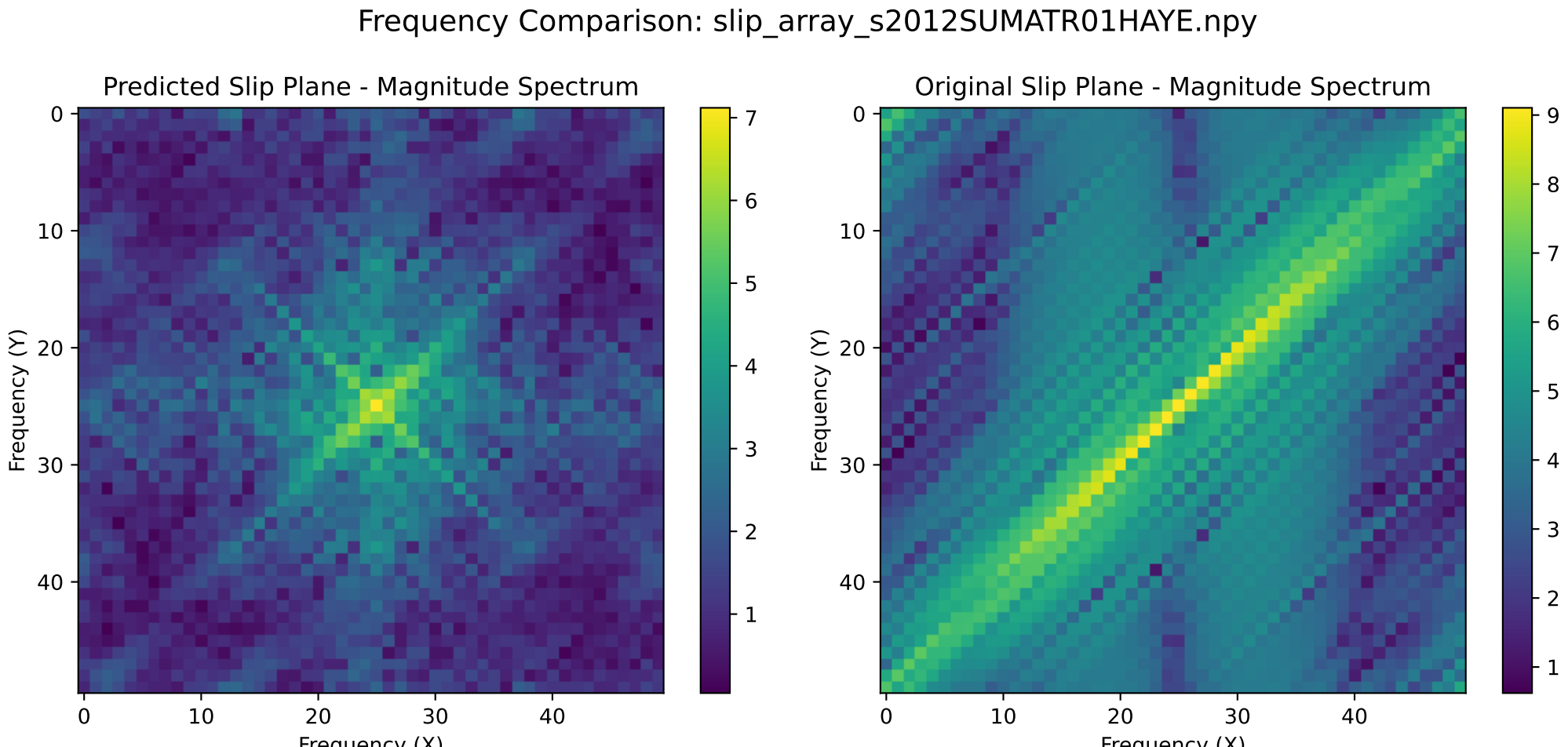
Frequency Comparison: slip_array_s2012SUMATR01HAYE.npy
Predicted Slip Plane - Magnitude Spectrum
Original Slip Plane - Magnitude Spectrum
Frequency (Y)
Frequency (X)
0
10
20
30
40
1
2
3
4
5
6
7
8
9

File: slip_array_s2012SUMATR01HAYE.npy

Normalized Cross-Correlation of Magnitude Spectra: 0.6091

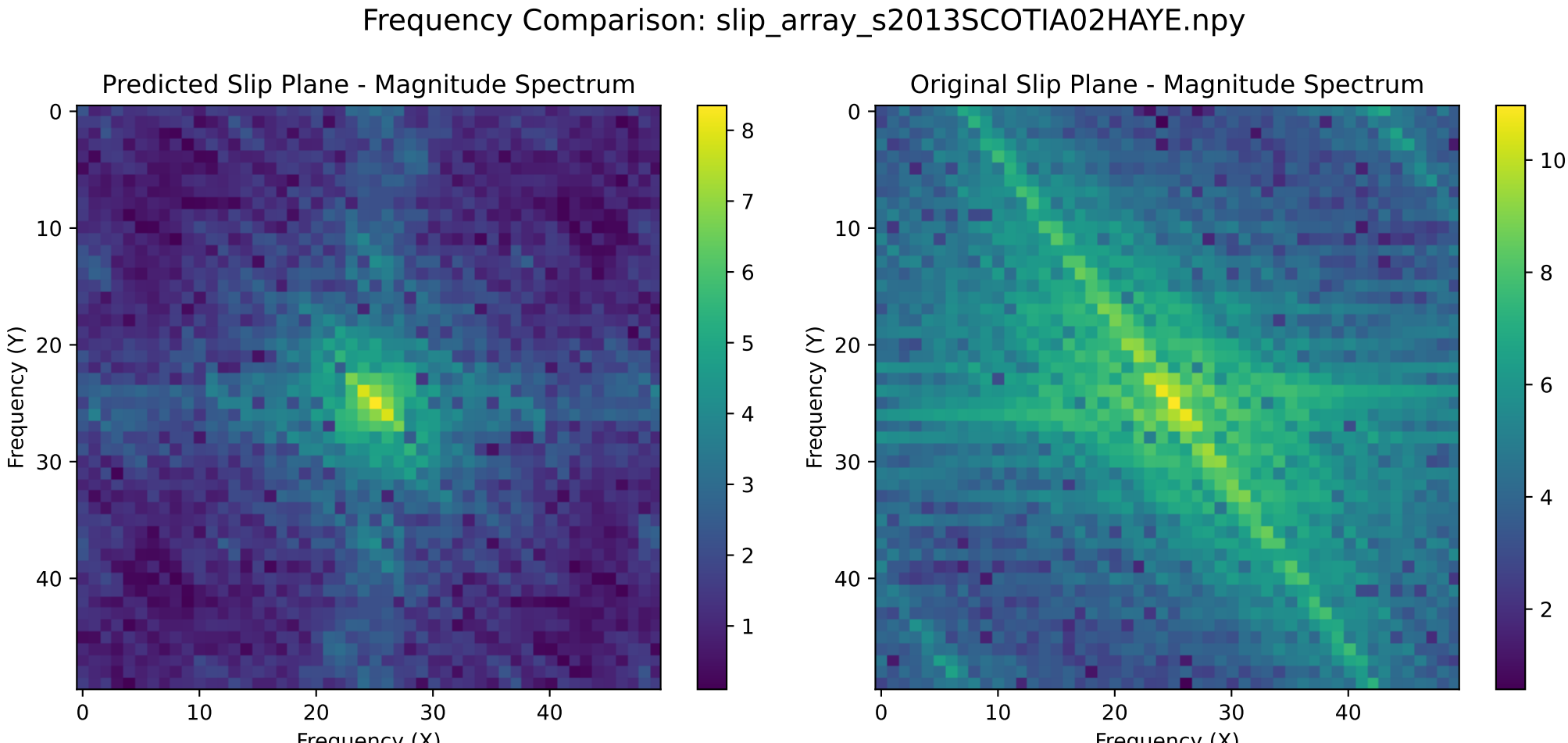
Frequency Comparison: slip_array_s2013SCOTIA02HAYE.npy
Predicted Slip Plane - Magnitude Spectrum
Original Slip Plane - Magnitude Spectrum
Frequency (Y)
Frequency (X)
0
10
20
30
40
1
2
3
4
5
6
7
8
10

File: slip_array_s2013SCOTIA02HAYE.npy

Normalized Cross-Correlation of Magnitude Spectra: 0.9003

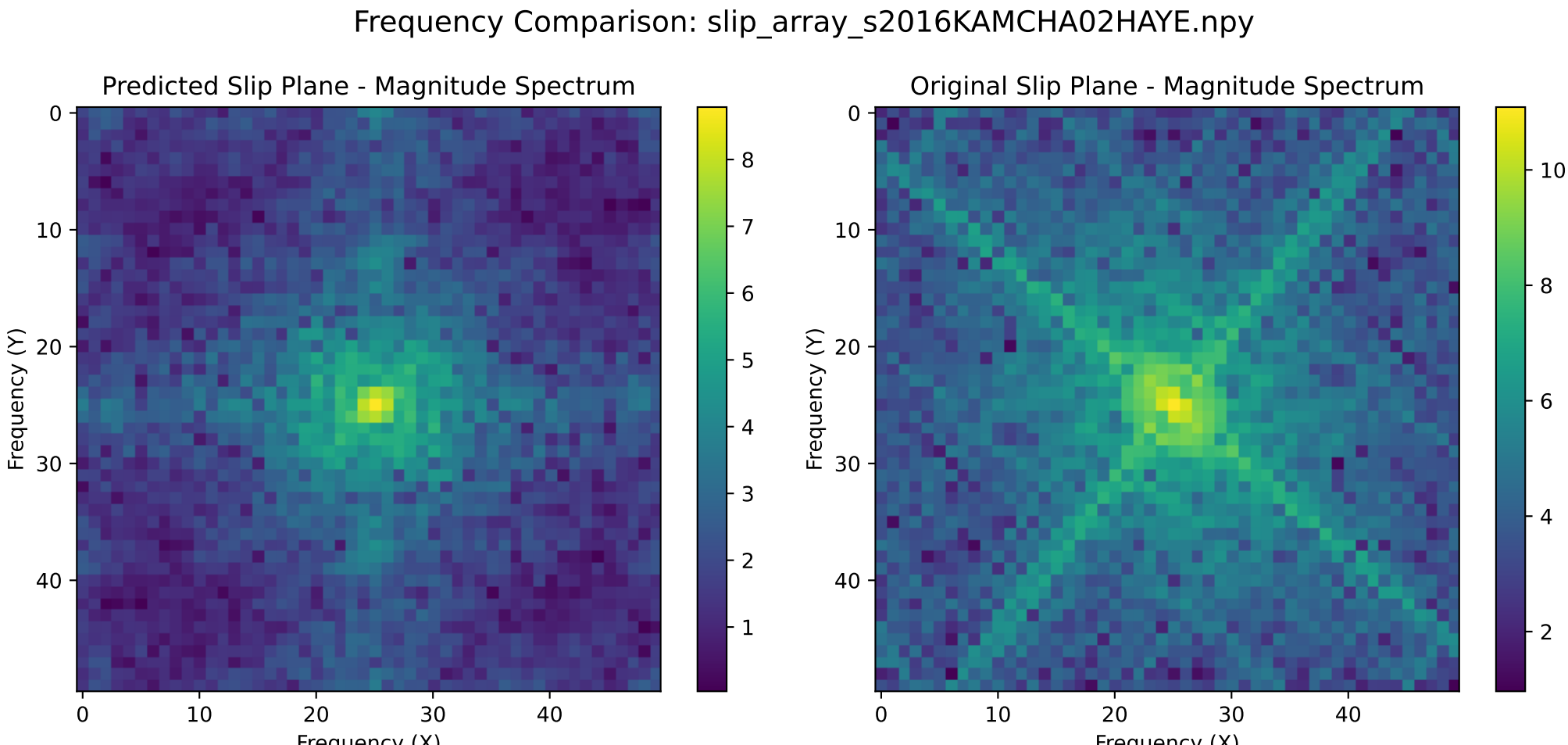
Frequency Comparison: slip_array_s2016KAMCHA02HAYE.npy
Predicted Slip Plane - Magnitude Spectrum
Original Slip Plane - Magnitude Spectrum
Frequency (Y)
Frequency (X)
0
10
20
30
40
1
2
3
4
5
6
7
8
10

File: slip_array_s2016KAMCHA02HAYE.npy

Normalized Cross-Correlation of Magnitude Spectra: 0.9114

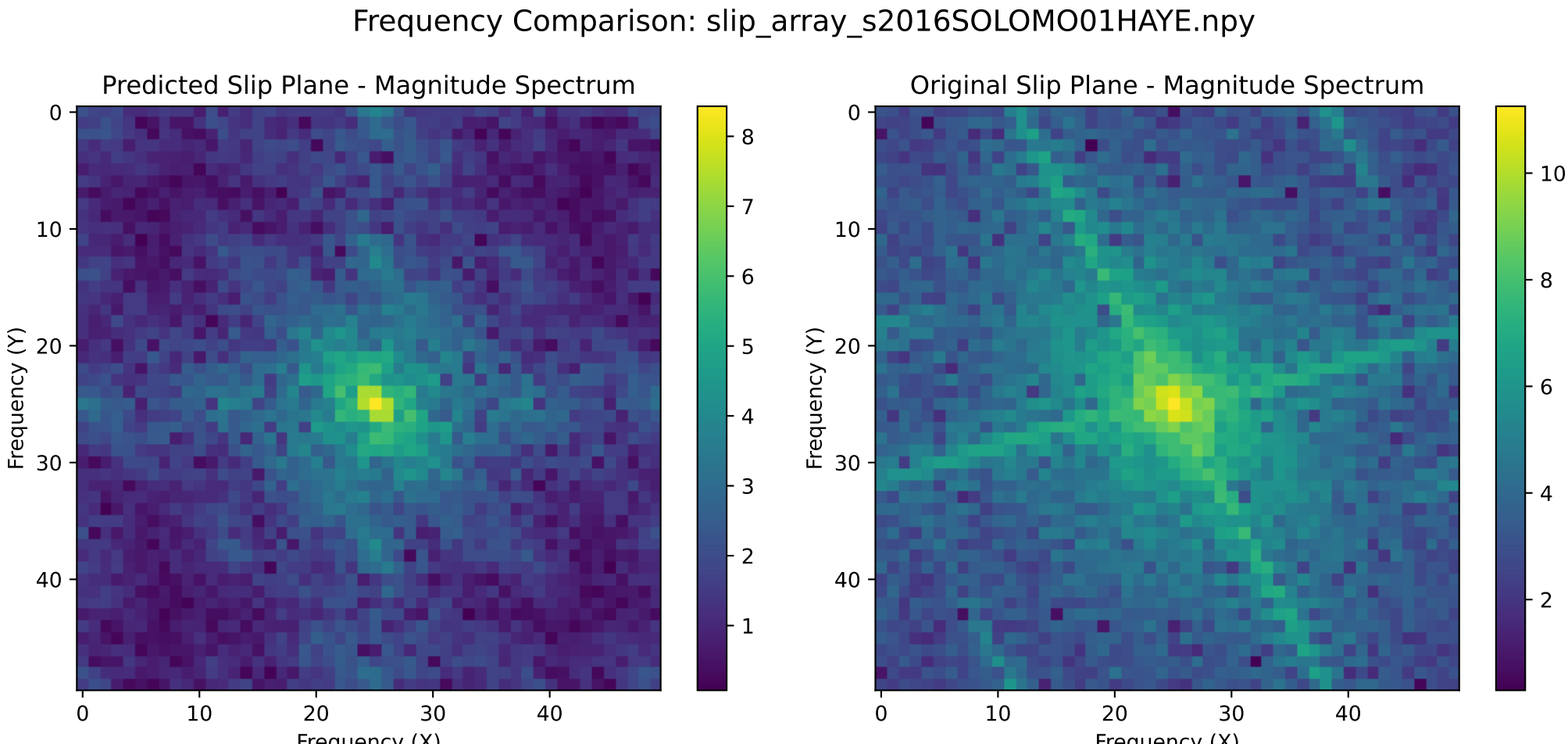
Frequency Comparison: slip_array_s2016SOLOMO01HAYE.npy
Predicted Slip Plane - Magnitude Spectrum
Original Slip Plane - Magnitude Spectrum
Frequency (Y)
Frequency (X)
0
10
20
30
40
1
2
3
4
5
6
7
8
10

File: slip_array_s2016SOLOMO01HAYE.npy

Normalized Cross-Correlation of Magnitude Spectra: 0.9551