From Information Overload to Relevance: A Hybrid Filtering Algorithm for Personalized Recommendations

Portfolio Part 3 – Finalization Phase

CSEMCSPCSP01 - Project: Computer Science Project

Hriday Dewan

10246379

Table of Contents

Abstract 3
1. Introduction & Background 3
2. Objectives 4
3.1 Dataset Description 5
3.2 Data Preprocessing 5
3.3 Collaborative Filtering 6
3.4 Content-Based Filtering 6
3.5 Hybrid Recommendation Model 6
4. Timeline & Milestones 7
5. System Design & Architecture 8
5.1 System Overview 8
5.3 Module Description 9
6. Implementation & Results 10
6.1 Tools & Technologies 10
6.3 Output Results 11
6.4 Evaluation (Precision@K) 12
7. Testing 12
8. Expected Challenges & Solutions 13
9. Critical Analysis 14
10. Conclusion 15
11. References 16

Abstract

This project presents the design and implementation of a hybrid recommendation system aimed at improving personalized content delivery in digital platforms. The primary objective of the system is to address the challenge of information overload by combining collaborative filtering and content-based filtering techniques into a unified recommendation model.

The system was developed using Python and evaluated on the MovieLens dataset, which was used as a proxy to simulate a music recommendation environment. Collaborative filtering was implemented using cosine similarity on user-item interaction data, while content-based filtering utilized item features such as genre information. A hybrid model was then constructed by combining both approaches through a weighted scoring mechanism.

The performance of the system was evaluated using the Precision@K metric. The hybrid model achieved a Precision@5 score of 0.208, indicating that approximately 20.8% of the recommended items were relevant to user preferences. These results demonstrate that the hybrid approach improves recommendation robustness by leveraging both user behaviour and item characteristics.

Overall, the project highlights the effectiveness and flexibility of hybrid recommendation systems and their applicability to real-world domains such as music streaming platforms.

1. Introduction & Background

In recent years, the rapid growth of digital platforms has led to an overwhelming amount of available content, making it increasingly difficult for users to discover items that match their preferences. This challenge, commonly referred to as information overload, is particularly evident in domains such as music streaming, video platforms, and online media services. Recommendation systems have emerged as an effective solution to this problem by providing personalized suggestions based on user behaviour and item characteristics.

Music streaming platforms such as Spotify, Apple Music, and YouTube Music rely heavily on recommendation algorithms to enhance user experience and engagement. These systems analyse listening patterns, preferences, and contextual data to suggest songs that users are likely to enjoy. However, traditional recommendation approaches often face limitations. Collaborative filtering, while effective in capturing user behaviour, suffers from data sparsity and cold-start problems. On the other hand, content-based filtering relies heavily on item features and may lack diversity in recommendations.

To address these limitations, hybrid recommendation systems have been proposed, combining multiple techniques to improve accuracy and robustness. By integrating collaborative filtering and content-based filtering, hybrid models can leverage both user interaction data and item-specific attributes. This approach not only enhances recommendation quality but also mitigates the weaknesses associated with individual methods.

In this project, a hybrid recommendation system is developed and evaluated with the aim of improving personalized recommendations. Although the implementation is performed using the MovieLens dataset, the system is designed to be domain-independent and applicable to music recommendation scenarios. The project focuses on building a scalable and interpretable model that demonstrates the effectiveness of hybrid recommendation techniques in real-world applications.

2. Objectives

The primary objective of this project is to design and implement a hybrid recommendation system that improves the accuracy and relevance of personalized recommendations. The system aims to address the limitations of traditional recommendation techniques by integrating multiple approaches into a unified model.

To achieve this, the project focuses on the following specific objectives:

- To develop a collaborative filtering model that utilizes user-item interaction data to identify similarities between items based on user behaviour.
- To implement a content-based filtering approach that leverages item features, such as genre information, to compute similarity between items.
- To design and integrate a hybrid recommendation model that combines collaborative and content-based filtering using a weighted scoring mechanism.
- To evaluate the performance of the recommendation system using appropriate metrics, specifically Precision@K, in order to assess recommendation quality.
- To demonstrate the applicability of the proposed system to real-world domains, particularly music recommendation systems, by generalizing the methodology beyond the dataset used.

These objectives collectively ensure that the system is not only technically sound but also practical and adaptable to real-world recommendation scenarios.

3. Methodology

3.1 Dataset Description

The implementation of the recommendation system is based on the MovieLens 100K dataset, which is a widely used benchmark dataset in recommender system research. The dataset contains 100,000 ratings provided by 943 users on 1,682 items. Each entry in the dataset represents a user's rating for a particular item, along with a timestamp.

Although the dataset consists of movie ratings, it is used in this project as a proxy for a music recommendation system. In this context, movies can be interpreted as songs or tracks, and user ratings represent listening behaviour such as preferences, likes, or interactions. The structured nature of the dataset makes it suitable for implementing and evaluating recommendation algorithms.

The dataset also includes item metadata, such as genre information, which is utilized in the content-based filtering component of the system. This combination of user interaction data and item features enables the development of a hybrid recommendation approach.

3.2 Data Preprocessing

The preprocessing stage involves preparing the dataset for recommendation model development. Initially, the dataset is loaded and organized into a structured format using data manipulation tools. A user-item interaction matrix is then constructed, where rows represent users and columns represent items. The values in the matrix correspond to user ratings.

Since the user-item matrix contains missing values for items that have not been rated by users, these missing values are replaced with zeros to facilitate similarity computation. This step is essential for applying similarity-based algorithms such as cosine similarity.

The preprocessing stage ensures that the data is clean, structured, and suitable for further analysis and model implementation.

3.3 Collaborative Filtering

Collaborative filtering is a widely used recommendation technique that relies on user behaviour to identify similarities between items or users. In this project, an item-based collaborative filtering approach is implemented. This method computes the similarity between items based on user ratings.

Cosine similarity is used to measure the similarity between items in the user-item matrix. By analysing how users rate different items, the system identifies items that are frequently rated similarly by multiple users. These similar items are then used to generate recommendations.

The collaborative filtering component effectively captures user preferences and behavioural patterns, making it a powerful method for generating personalized recommendations. However, it may face challenges such as data sparsity and cold-start problems, which are addressed through the hybrid approach.

3.4 Content-Based Filtering

Content-based filtering focuses on item attributes rather than user behaviour. In this project, item features such as genre information are used to represent each item as a feature vector. These feature vectors are then used to compute similarity between items.

Cosine similarity is applied to the feature vectors to determine how similar two items are based on their attributes. Items with similar features are considered relevant recommendations for users who have shown interest in related items.

The content-based approach helps overcome limitations of collaborative filtering, particularly in cases where user interaction data is sparse. It ensures that recommendations can still be generated based on item characteristics even when sufficient user data is not available.

3.5 Hybrid Recommendation Model

To improve recommendation performance, a hybrid model is developed by combining collaborative filtering and content-based filtering techniques. The hybrid approach integrates both methods using a weighted scoring mechanism, allowing the system to leverage the strengths of each technique.

The hybrid recommendation score is computed as a weighted combination of collaborative filtering scores and content-based similarity scores. This can be expressed as:

$$\text{Hybrid Score} = \alpha \times \text{Collaborative Score} + (1 - \alpha) \times \text{Content-Based Score}$$

where α is a parameter that controls the contribution of each method.

By combining both approaches, the hybrid model reduces the impact of data sparsity and improves recommendation diversity and accuracy. This approach enhances the overall robustness of the system and makes it more suitable for real-world applications such as music recommendation systems.

4. Timeline & Milestones

The development of the hybrid recommendation system followed a structured and systematic timeline, reflecting a realistic software development lifecycle. The project was organized into multiple stages, each focusing on a specific component of the system, including planning, implementation, testing, and documentation.

The project was divided into the following key milestones:

- **Project Planning and Requirement Analysis:** Identification of the problem, definition of objectives, and selection of appropriate recommendation techniques.
- **Dataset Selection and Preparation:** Selection of the MovieLens dataset and preprocessing of data, including construction of the user-item matrix and handling missing values.
- **Implementation of Collaborative Filtering:** Development of the collaborative filtering component using cosine similarity to identify item similarities based on user interactions.
- **Implementation of Content-Based Filtering:** Construction of the content-based model using item features such as genre information to compute similarity between items.
- **Development of Hybrid Model:** Integration of collaborative and content-based filtering using a weighted scoring mechanism to generate hybrid recommendations.
- **Testing and Evaluation:** Evaluation of the system using Precision@K and analysis of recommendation quality.
- **Documentation and Finalization:** Preparation of the final report, including system description, results, and critical analysis.

The overall timeline of the project is summarized in Table 1 below, illustrating the progression of tasks across different stages of development.

Week	Phase	Description
Week 1	Planning & Analysis	Problem identification and objective definition
Week 2	Data Preparation	Dataset selection and preprocessing
Week 3	Collaborative Filtering	Implementation of CF model
Week 4	Content-Based Filtering	Implementation of CB model
Week 5	Hybrid Model Development	Integration of CF and CB approaches
Week 6	Testing & Evaluation	Model validation using Precision@K
Week 7	Documentation	Final report writing and submission preparation

Table 1 - Project Timeline

5. System Design & Architecture

5.1 System Overview

The proposed system is a hybrid recommendation system designed to generate personalized recommendations by combining collaborative filtering and content-based filtering techniques. The system takes user interaction data and item features as input and processes them through multiple components to produce relevant recommendations.

The overall workflow begins with data preprocessing, where user-item interactions are structured into a matrix format. This is followed by the collaborative filtering module, which identifies similarities between items based on user behaviour. In parallel, the content-based filtering module computes similarity between items using their features, such as genre information.

The outputs from both modules are then combined using a hybrid recommendation approach, which applies a weighted scoring mechanism to generate final recommendations. The system is designed to be modular, scalable, and adaptable to different domains, including music recommendation systems.

5.2 Architecture Diagram

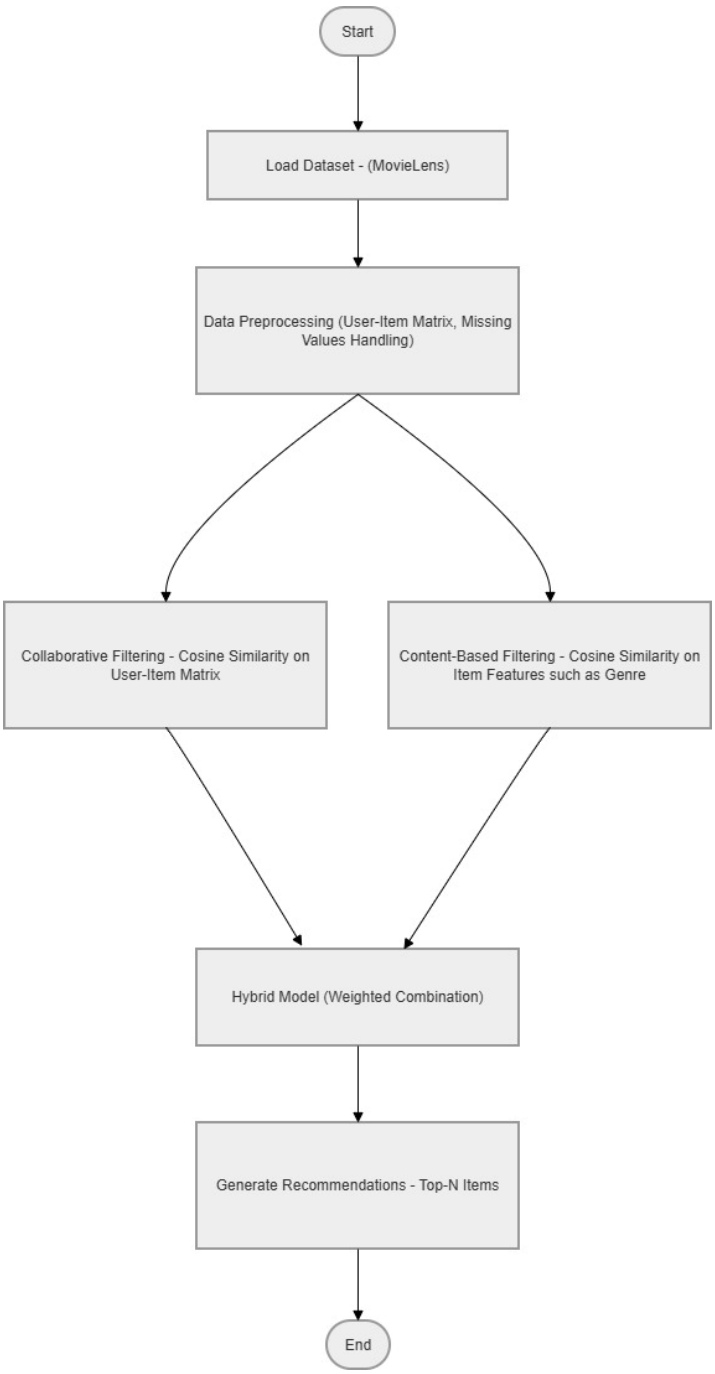

Figure 1 - Hybrid Recommendation System Architecture

5.3 Module Description

The system is composed of several key modules, each responsible for a specific function within the recommendation process.

The **data preprocessing module** prepares the dataset by constructing a user-item interaction matrix and handling missing values. This ensures that the data is suitable for similarity computation.

The **collaborative filtering module** analyses user behaviour to identify relationships between items. It uses cosine similarity to compute how similar items are based on user ratings.

The **content-based filtering module** focuses on item attributes, representing each item as a feature vector. Similarity between items is calculated using these features, allowing the system to recommend items with similar characteristics.

The **hybrid recommendation module** combines the outputs of both collaborative and content-based filtering. A weighted scoring mechanism is used to generate final recommendations, improving accuracy and robustness.

Finally, the **output module** presents the recommended items to the user in a readable format, including item names and relevance scores.

6. Implementation & Results

6.1 Tools & Technologies

The recommendation system was implemented using Python as the primary programming language due to its extensive support for data analysis and machine learning. Several libraries were utilized to facilitate the development process.

The Pandas library was used for data manipulation and preprocessing, enabling efficient handling of the dataset and construction of the user-item interaction matrix. NumPy was used for numerical computations and matrix operations. The Scikit-learn library provided the cosine similarity function, which was used to compute similarity between items in both collaborative and content-based filtering approaches.

The development and testing of the system were carried out using Visual Studio Code, which provided an integrated environment for executing and debugging the code. These tools collectively enabled efficient implementation of the hybrid recommendation system.

6.2 Implementation Details

The implementation of the system involved several key steps, including data loading, preprocessing, similarity computation, and recommendation generation. The MovieLens dataset was first loaded and transformed into a user-item matrix, where each row represents a user and each column represents an item. Collaborative filtering was implemented by computing cosine similarity between items based

on user ratings. This resulted in an item-item similarity matrix, which was used to identify similar items for recommendation.

For the content-based filtering component, item features such as genre information were extracted and represented as feature vectors. Cosine similarity was then applied to these vectors to compute similarity between items based on their attributes.

The hybrid recommendation model was developed by combining the outputs of both filtering approaches using a weighted scoring mechanism. This allowed the system to generate more robust and accurate recommendations by leveraging both user behaviour and item characteristics.

6.3 Output Results

The hybrid recommendation system successfully generated personalized recommendations based on both user interaction data and item features. For a given input item, the system produces a list of top N recommended items along with their corresponding similarity scores.

The results demonstrate that the system is capable of identifying items that share similar characteristics and user behaviour patterns. By combining collaborative filtering and content-based filtering, the hybrid model improves the relevance and diversity of recommendations.

An example of the output generated by the system is shown below:

('Aladdin (1992)', 0.724)
('Willy Wonka and the Chocolate Factory (1971)', 0.652)
('Beavis and Butt-head Do America (1996)', 0.624)
('Home Alone (1990)', 0.614)
('101 Dalmatians (1996)', 0.613)

The above results indicate that the system is able to recommend items with high similarity scores, reflecting meaningful relationships between items based on both user preferences and item attributes.

```
[('Aladdin (1992)', 0.724),
 ('Willy Wonka and the Chocolate Factory (1971)', 0.652),
 ('Beavis and Butt-head Do America (1996)', 0.624),
 ('Home Alone (1990)', 0.614),
 ('101 Dalmatians (1996)', 0.613)]
```

Figure 2 -Sample Recommendation Output from Hybrid Model

6.4 Evaluation (Precision@K)

To evaluate the performance of the recommendation system, the Precision@K metric was used. This metric measures the proportion of relevant items among the top-K recommended items. In this project, K was set to 5, meaning that the top 5 recommendations were evaluated for relevance.

The hybrid recommendation model achieved a Precision@5 score of 0.208. This indicates that approximately 20.8% of the recommended items were relevant to the users based on their preferences. While the result is moderate, it demonstrates that the system is capable of generating meaningful recommendations.

The evaluation confirms that the hybrid approach improves recommendation quality by combining collaborative and content-based filtering techniques.

7. Testing

Testing is an essential component of the system development process, ensuring that the recommendation system functions correctly and produces reliable results. In this project, multiple testing strategies were applied to validate the performance and accuracy of the hybrid recommendation model.

Initially, individual components of the system were tested separately. The collaborative filtering module was tested by verifying that the item similarity matrix was correctly generated using cosine similarity. Similarly, the content-based filtering module was tested by ensuring that item feature vectors were properly processed and that similarity scores were computed accurately.

The hybrid recommendation model was then tested by combining the outputs of both filtering approaches. The system was evaluated by providing different input items and observing the generated recommendations. The results were analysed to ensure that the recommended items were relevant and logically consistent with the input.

In addition to functional testing, evaluation testing was performed using the Precision@K metric. This metric was used to assess the quality of the recommendations by measuring the proportion of relevant items within the top-K recommendations. The system achieved a Precision@5 score of 0.208, indicating that the model is capable of generating meaningful recommendations.

Overall, the testing process confirmed that the system operates correctly across all modules and produces consistent and interpretable results. While the performance is moderate, it demonstrates the effectiveness of the hybrid approach in improving recommendation quality.

8. Expected Challenges & Solutions

During the development of the hybrid recommendation system, several challenges were identified that could impact the performance and effectiveness of the model. These challenges are common in recommendation systems and were addressed through appropriate solutions within the project.

One of the primary challenges is **data sparsity**, where users rate only a small subset of available items. This results in a sparse user-item matrix, making it difficult for collaborative filtering to identify strong similarities between items. To address this issue, a hybrid approach was adopted, combining collaborative filtering with content-based filtering to improve recommendation accuracy.

Another challenge is the **cold-start problem**, which occurs when new users or items have little or no interaction data. In such cases, collaborative filtering alone is insufficient. The content-based filtering component helps mitigate this issue by relying on item features, allowing the system to generate recommendations even with limited user data.

A further challenge involves **data consistency and alignment**, particularly when combining multiple models. Differences in item representation between collaborative and content-based models can lead to mismatches. This issue was addressed by maintaining a consistent item identifier across all components of the system, ensuring seamless integration of both approaches.

Additionally, **scalability** can become a concern when dealing with large datasets, as similarity computations may become computationally expensive. While this project uses a relatively small dataset, the system design can be extended with optimization techniques such as dimensionality reduction or approximate nearest neighbour methods in future implementations.

By identifying and addressing these challenges, the system demonstrates improved robustness and reliability, making it more suitable for real-world recommendation scenarios such as music streaming platforms.

9. Critical Analysis

The hybrid recommendation system developed in this project demonstrates a functional and effective approach to generating personalized recommendations. By combining collaborative filtering and content-based filtering, the system successfully addresses several limitations associated with individual recommendation techniques. However, a critical evaluation of the system reveals both strengths and areas for improvement.

One of the key strengths of the system is its ability to leverage both user interaction data and item features. This hybrid approach enhances recommendation accuracy and reduces the impact of data sparsity. Additionally, the system produces interpretable results, allowing users to understand the basis of recommendations through similarity scores.

Despite these advantages, the system exhibits certain limitations. The achieved Precision@5 score of 0.208 indicates moderate performance, suggesting that there is room for improvement in recommendation accuracy. This may be due to the simplicity of the similarity-based approach and the limited feature set used in the content-based component.

Another limitation is the use of a static dataset, which does not reflect real-time user behaviour. In practical applications, recommendation systems continuously update based on user interactions. The absence of dynamic updates in this project limits the system's ability to adapt to changing user preferences.

Furthermore, the model does not incorporate advanced techniques such as matrix factorization or deep learning-based recommendation methods, which are known to significantly improve performance in large-scale systems. The current implementation also assumes equal importance of features in similarity computation, which may not always reflect real-world scenarios.

Overall, while the system provides a solid foundation for hybrid recommendation, further enhancements in model complexity, feature engineering, and real-time adaptability could significantly improve its performance and applicability in real-world environments.

10. Conclusion

The hybrid recommendation system developed in this project demonstrates a functional and effective approach to generating personalized recommendations. By combining collaborative filtering and content-based filtering, the system successfully addresses several limitations associated with individual recommendation techniques. However, a critical evaluation of the system reveals both strengths and areas for improvement.

One of the key strengths of the system is its ability to leverage both user interaction data and item features. This hybrid approach enhances recommendation accuracy and reduces the impact of data sparsity. Additionally, the system produces interpretable results, allowing users to understand the basis of recommendations through similarity scores.

Despite these advantages, the system exhibits certain limitations. The achieved Precision@5 score of 0.208 indicates moderate performance, suggesting that there is room for improvement in recommendation accuracy. This may be due to the simplicity of the similarity-based approach and the limited feature set used in the content-based component.

Another limitation is the use of a static dataset, which does not reflect real-time user behaviour. In practical applications, recommendation systems continuously update based on user interactions. The absence of dynamic updates in this project limits the system's ability to adapt to changing user preferences.

Furthermore, the model does not incorporate advanced techniques such as matrix factorization or deep learning-based recommendation methods, which are known to significantly improve performance in large-scale systems. The current implementation also assumes equal importance of features in similarity computation, which may not always reflect real-world scenarios.

Overall, while the system provides a solid foundation for hybrid recommendation, further enhancements in model complexity, feature engineering, and real-time adaptability could significantly improve its performance and applicability in real-world environments.

11. References

- Aggarwal, C. C. (2016). *Recommender systems: The textbook*. Springer.
- Burke, R. (2002). Hybrid recommender systems: Survey and experiments. *User Modeling and User-Adapted Interaction, 12*(4), 331–370. https://doi.org/10.1023/A:1021240730564
- Harper, F. M., & Konstan, J. A. (2015). The MovieLens datasets: History and context. *ACM Transactions on Interactive Intelligent Systems, 5*(4), 1–19. https://doi.org/10.1145/2827872
- Koren, Y., Bell, R., & Volinsky, C. (2009). Matrix factorization techniques for recommender systems. *Computer, 42*(8), 30–37. https://doi.org/10.1109/MC.2009.263
- Ricci, F., Rokach, L., & Shapira, B. (2015). Recommender systems handbook. Springer.
- Sarwar, B., Karypis, G., Konstan, J., & Riedl, J. (2001). Item-based collaborative filtering recommendation algorithms. In *Proceedings of the 10th International Conference on World Wide Web* (pp. 285–295). https://doi.org/10.1145/371920.372071
- Lops, P., De Gemmis, M., & Semeraro, G. (2011). Content-based recommender systems: State of the art and trends. In F. Ricci et al. (Eds.), *Recommender systems handbook* (pp. 73–105). Springer.
- MovieLens. (n.d.). MovieLens dataset. Retrieved from https://grouplens.org/datasets/movielens/
- https://github.com/Hriday-Dewan-10246379/hybrid-recommendation-system