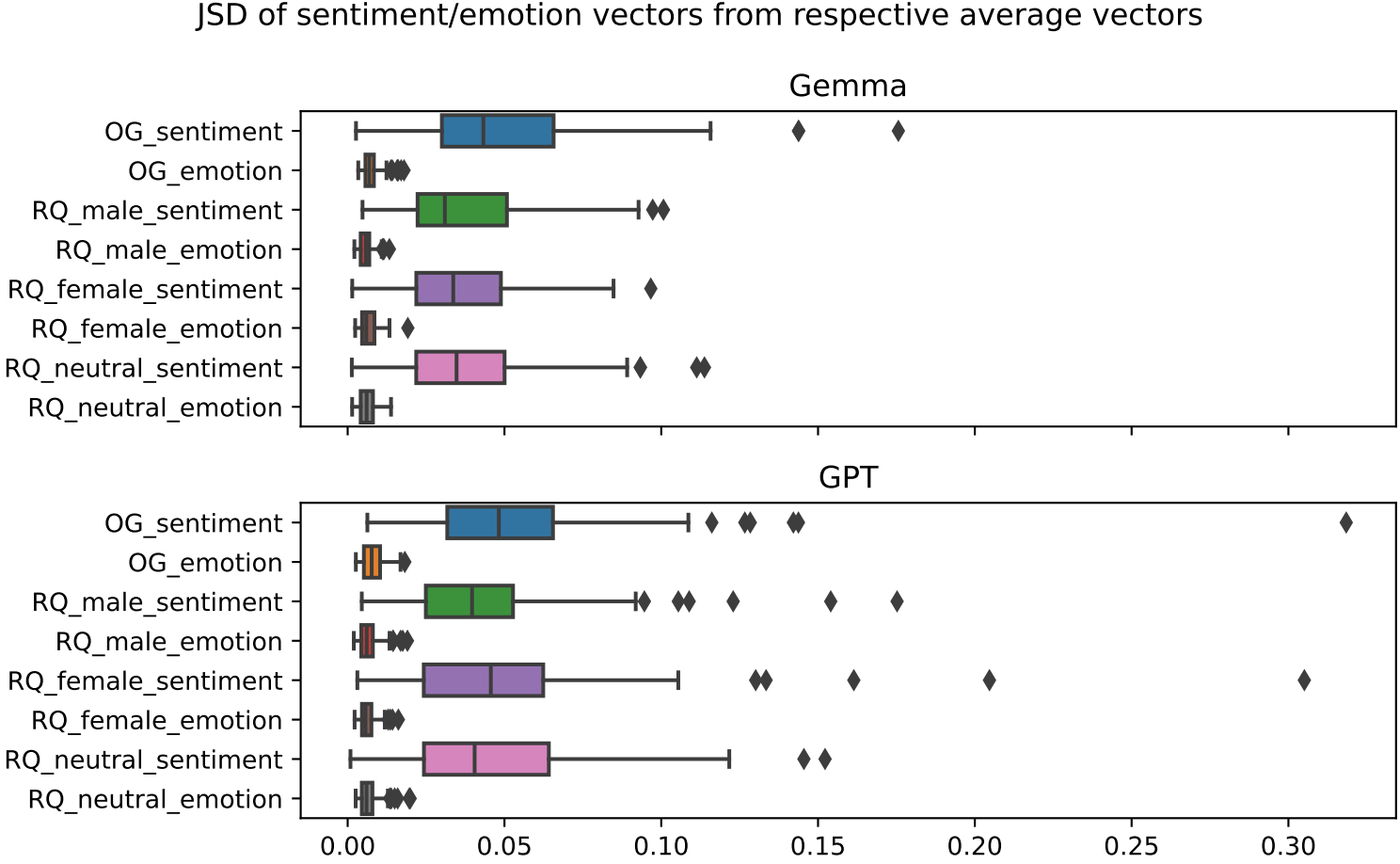
JSD of sentiment/emotion vectors from respective average vectors
Gemma
OG_sentiment
OG_emotion
RQ_male_sentiment
RQ_male_emotion
RQ_female_sentiment
RQ_female_emotion
RQ_neutral_sentiment
RQ_neutral_emotion
GPT
OG_sentiment
OG_emotion
RQ_male_sentiment
RQ_male_emotion
RQ_female_sentiment
RQ_female_emotion
RQ_neutral_sentiment
RQ_neutral_emotion
0.00
0.05
0.10
0.15
0.20
0.25
0.30