💰 Smart Expense Tracking App

A modern, full-stack expense tracking application built with the TALL stack (Tailwind CSS, Alpine.js, Laravel, Livewire) and integrated with Google Gemini AI for smart budget recommendations. This application helps users manage their finances, track recurring expenses, and visualize their spending patterns with real-time updates.

https://github.com/HuMangax/expense-tracking-application

Developed based on the tutorial by code with SJM.

✨ Features

- 📊 **Interactive Dashboard:** Visualize your spending patterns with beautiful charts, line graphs, and real-time statistics without needing to refresh the page.
- 🤖 **AI Smart Recommendations:** Integrated with Google Gemini AI. The AI analyzes your previous 3 months of spending history for a specific category and suggests realistic budget amounts (Conservative, Recommended, and Comfortable) along with reasoning.
- 🔁 **Recurring Expenses:** Automate your fixed expenses (e.g., Netflix subscriptions, rent) with customizable frequencies (daily, weekly, monthly, yearly).
- 🗂️ **Custom Categories:** Categorize budgets and expenses. Users can create custom categories with tailored colors and icons.
- 🎯 **Budget Management:** Create overall and category-specific budgets. Visual progress bars track usage and remaining funds.
- 🔔 **Email Notifications:** Receive automated email alerts when your spending exceeds your allocated budget.
- 📱 **Fully Responsive & Dark Mode:** Accessible on mobile, tablet, and desktop devices. Features built-in toggles for Light and Dark modes.
- 🔐 **Advanced Security:** Built-in authentication featuring profile management, password updates, and Two-Factor Authentication (2FA).

🛠️ Tech Stack

This project utilizes the **TALL** Stack along with external APIs for its core functionality:

- **Framework:** Laravel
- **Frontend Reactive Components:** Livewire & Flux UI
- **JavaScript Framework:** Alpine.js
- **Styling:** Tailwind CSS
- **Database:** MySQL
- **AI Integration:** Google Gemini PHP Laravel Official Package
- **Local Server Environment:** XAMPP (Apache/MySQL) or Laravel Herd/Valet

Start the Development Server

To run the application locally, you will need to start your database, frontend assets, and backend server:

A. Start XAMPP Database Open your XAMPP Control Panel and start both the **Apache** and **MySQL** modules.

B. Start the Vite Development Server Open a new terminal window or tab in your project directory and run:

```
npm run dev
```

C. Start the Laravel Backend In your original terminal window, run the Laravel server:

```
php artisan serve
```

Your application will now be running and accessible at `http://127.0.0.1:8000`.

📸 App Screenshots

Dashboard	Budget Management
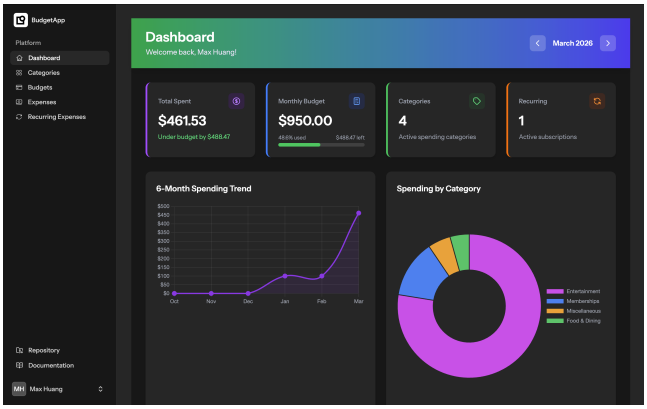	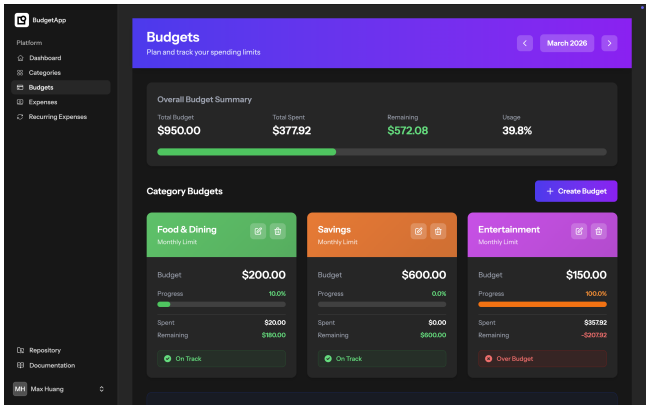
Custom Categories	**Expense Tracking**
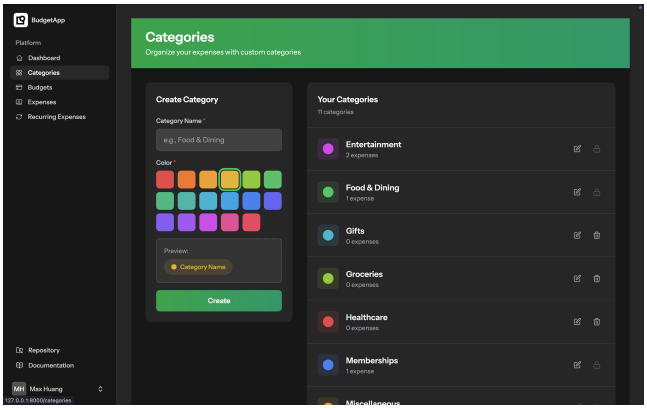	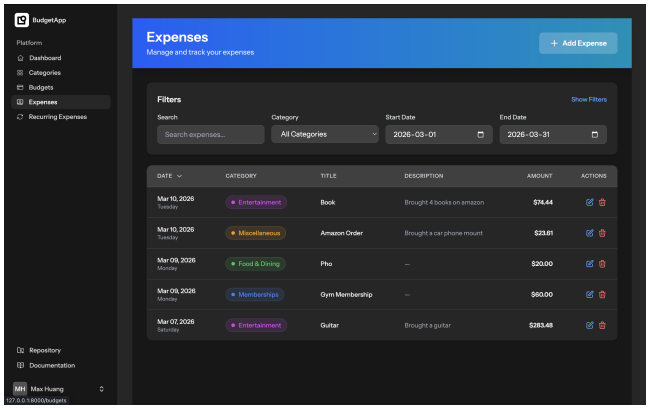
Recurring Subscriptions	

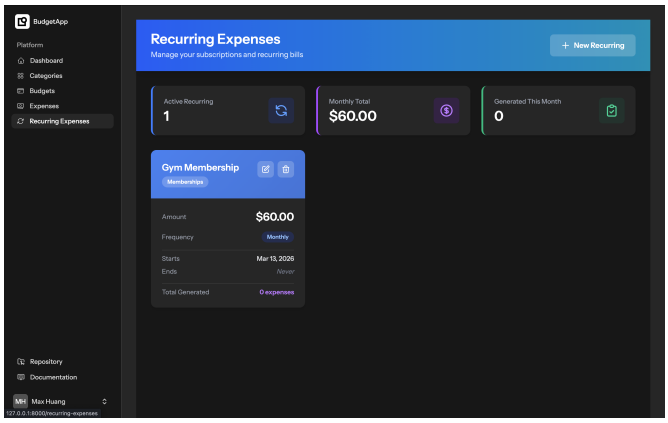
BudgetApp
Platform
Dashboard
Categories
Budgets
Expenses
Recurring Expenses
Repository
Documentation
MH
Max Huang
127.0.0.1:8000/recurring-expenses
Recurring Expenses
Manage your subscriptions and recurring bills
+ New Recurring
Active Recurring
1
Monthly Total
$60.00
Generated This Month
0
Gym Membership
Memberships
Amount
$60.00
Frequency
Monthly
Starts
Mar 13, 2026
Ends
Never
Total Generated
0 expenses