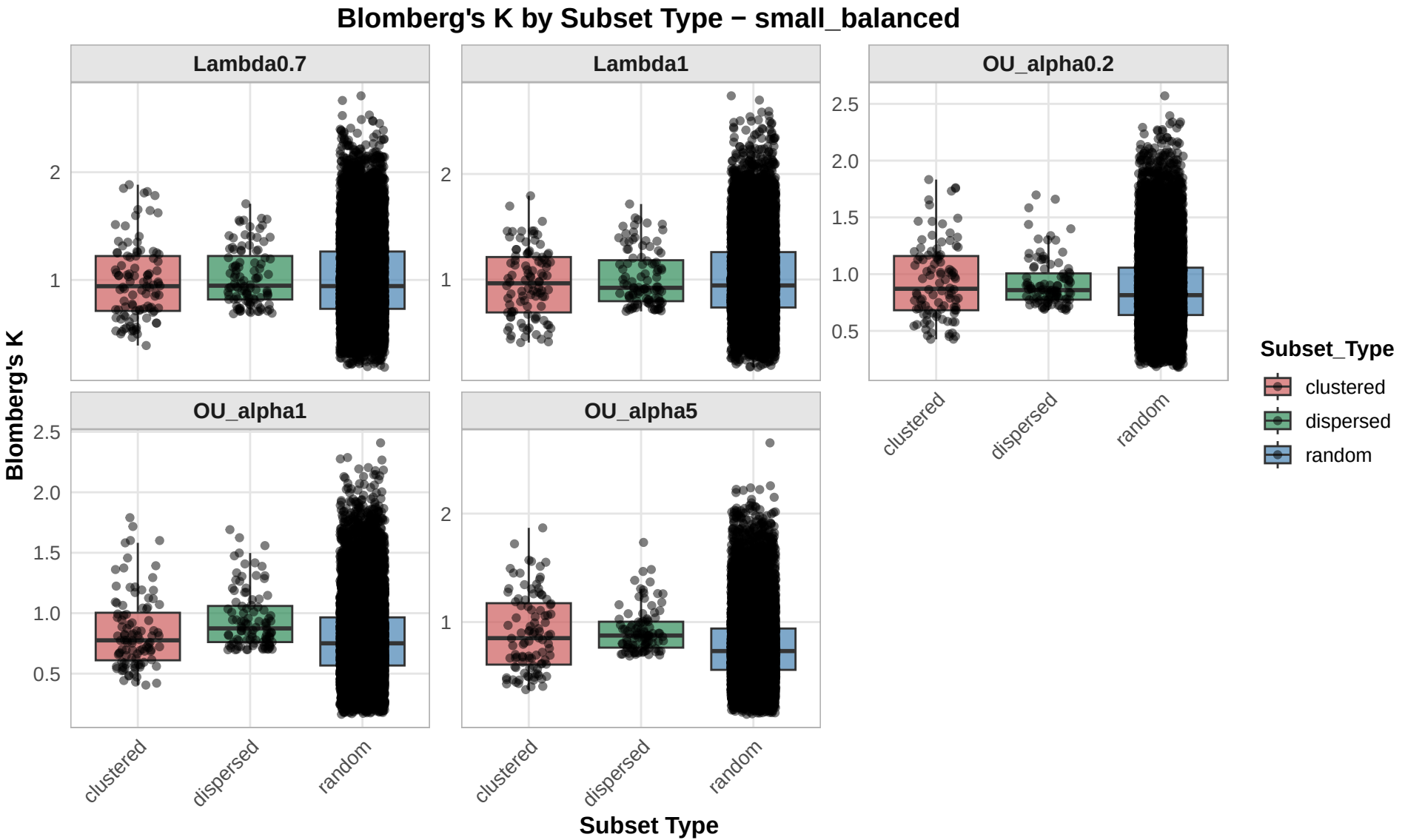
Blomberg's K by Subset Type − small_balanced
Lambda0.7
Lambda1
OU_alpha0.2
OU_alpha1
OU_alpha5
Blomberg's K
Subset Type
clustered
dispersed
random
Subset_Type
clustered
dispersed
random