CERTIFICATE

This is to certify that the work presented in the BCA project report entitled **"Curacare Doctor's Appointment System"**, submitted to the Department of Computer Applications, Christ College, Rajkot, in partial fulfilment of the requirements for the award of the Bachelor of Computer Applications, is an authentic record of the work carried out by **Hussaina Mohamedirfan Derdiwala** during the period from June 2025 to October 2025 under the supervision of **Dr.Shailendrasinh Jadeja**.

We also certify that this work has not been submitted, either in part or full, for the award of any other degree elsewhere.

This is to certify that the above statement made by the candidate(s) is/are correct to the best of my knowledge.

Head	**Guide**
Dr. Shailendrasinh Jadeja	Dr.Shailendrasinh Jadeja
Department of Computer Applications	Department of Computer Applications
Christ College, Rajkot	Christ College, Rajkot

Place: Rajkot

Date: 19/10/2025

ACKNOWLEDGEMENT

When we embarked on this project, it initially appeared to us as an onerous task. However, as we progressed, we realized that we were not alone in this journey. We wish to express our sincere gratitude to **Rev. Fr. (Dr.) Jomon Thommana**, Director, Christ Campus, and **Dr. Yvonne Fernandes**, Principal, Christ College, for their constant support and encouragement.

We are deeply thankful to **Dr.Shailendrasinh Jadeja**, our project guide, for their invaluable guidance, suggestions, and the freedom they provided us throughout this project. Without their mentorship, the completion of this project would not have been possible.

We also extend our heartfelt thanks to **Ms.Pintukumari Bera**, for offering their unwavering support, encouragement, and assistance during the preparation of this project.

Our gratitude also goes to our group members, classmates, and well-wishers, whose generous help made this work considerably easier. Finally, our deepest thanks to our parents, who patiently bore with us through the challenges and supported us with a smile throughout our study period and beyond.

Hussaina Mohamedirfan Derdiwala

Christ College, Rajkot
October 2025

INTRODUCTION

This project, CuraCare Doctor's Appointment System, is developed as part of the academic curriculum to demonstrate the practical application of software engineering principles. The idea for this project originated after observing the challenges faced by patients in booking doctor appointments. Many patients struggle with long waiting queues, while hospital staff find it difficult to efficiently manage appointments and patient records.

The primary objective of this project is to design and implement a systematic solution that simplifies the doctor appointment process for both patients and healthcare staff. Following the Software Development Life Cycle (SDLC), the project progresses through phases such as requirement analysis, system design, implementation, testing, deployment, and maintenance — ensuring efficiency, reliability, and quality at every stage.

Beyond delivering a functional and user-friendly system, this project also aims to enhance our technical proficiency, teamwork, documentation skills, and problem-solving abilities. Ultimately,CuraCare serves as a comprehensive learning experience that bridges the gap between academic knowledge and real-world software development practices.

OBJECTIVES

The main objective of this project is to design and develop CuraCare – Doctor's Appointment System, a software solution that effectively addresses the challenges faced in managing doctor appointments. The system aims to streamline appointment scheduling, minimize patient waiting times, and enhance communication between patients and doctors, thereby improving the overall healthcare experience.

Following a systematic approach based on Software Engineering principles, the project involves requirement analysis, system design, implementation with reliable coding practices, and thorough testing to ensure functionality, accuracy, and efficiency.

In addition to delivering a functional and user-friendly system, this project also aims to strengthen technical skills such as requirement gathering, design, coding, and testing. It further encourages the development of essential soft skills like teamwork, time management, problem-solving, and effective communication. Ultimately, the project prepares students for real-world IT challenges by fostering the ability to deliver a reliable, efficient, and well-documented system within a defined timeframe.

SYSTEM ANALYSIS

PROBLEM DEFINITION

In the current healthcare environment, the process of booking and managing doctor appointments often remains inefficient and inconvenient for both patients and hospital staff. Many clinics and healthcare centers still rely on manual or semi-digital systems, which are time-consuming, prone to human errors, and difficult to maintain. Patients frequently face long waiting times, scheduling conflicts, and communication gaps with healthcare providers, while staff members struggle with managing records, appointment data, and patient queues effectively.

Existing online appointment systems, though available, are often not designed to cater to all types of users. People from rural areas or those with limited technical experience find such systems complicated to use. Many lack interactive features, personalized guidance, or real-time assistance to help users complete the booking process smoothly. Furthermore, inadequate security and data protection mechanisms in some systems raise concerns about the safety of sensitive patient information, making users hesitant to trust them.

To address these challenges, the proposed CuraCare – Doctor's Appointment System aims to provide a comprehensive, user-friendly, and secure solution. The system focuses on automating the appointment scheduling process, reducing waiting times, and improving communication between patients and doctors. By integrating features like a built-in chatbot, a user guide, and enhanced data security,CuraCare ensures ease of access, operational efficiency, and reliability. Ultimately, the project seeks to eliminate the inefficiencies of manual systems while creating a seamless digital healthcare experience for all users.

RESEARCH GAP

In today's digital era, several doctor appointment systems have been developed to make healthcare services more accessible and organized. However, many of these systems still fail to meet the needs of all users. People living in rural areas or those with limited technical knowledge often find these platforms difficult to use due to their complex interfaces and lack of clear guidance. As a result, a large portion of the population struggles to benefit from digital healthcare systems, leading to inefficiency and frustration.

Another major limitation observed in existing systems is the lack of interactive support and data security. Most platforms do not provide a real-time communication option or user assistance, making it difficult for patients to get help when facing issues. Additionally, weak security measures in some systems raise serious concerns about the privacy and safety of patients' personal and medical information, which can reduce trust and discourage users from adopting digital solutions.

The proposed CuraCare – Doctor's Appointment System aims to bridge these gaps by offering a more intuitive, secure, and user-centered approach. It includes a built-in chatbot to assist users in booking appointments and resolving queries, as well as a simple system interface to make system easier for everyone. With its focus on usability, accessibility, and data protection, CuraCare ensures a smooth and reliable experience for both patients and healthcare providers, ultimately enhancing the efficiency and inclusiveness of healthcare services.

FEASIBILITY STUDY

Before developing the proposed system, it is important to evaluate its feasibility in terms of practicality, cost, and usefulness. A feasibility study helps determine whether the project is viable and worth pursuing. The study can be categorized into the following aspects:

1. Technical Feasibility

The project is technically feasible since the required hardware and software resources are readily available. The development tools, programming languages, and database systems selected are reliable, widely used, and well-supported, ensuring smooth implementation.

2. Economic Feasibility

The system is economically viable because it is developed as part of an academic project, requiring minimal cost. The software tools and platforms used are either open-source or provided by the institution, which reduces expenses. The potential benefits of automation, efficiency, and time-saving outweigh the minimal development cost.

3. Operational Feasibility

The proposed system is user-friendly, efficient, and designed to meet the end-user's requirements. It simplifies existing manual processes, reduces errors, and ensures accurate results. Users can easily adapt to the system with minimal training, ensuring smooth operation.

4. Schedule Feasibility

The project is scheduled within the academic timeframe (June 15 to October 25). By following the Software Development Life Cycle (SDLC), the phases of analysis, design, implementation, testing, and deployment are well-planned to ensure timely completion.

SDLC

SDLC Timeline for Student Project (June 15 – Oct 6)

1. Planning (June 15 – June 25) → 10 days

- Define project topic & objectives.
- Identify scope (what to include/exclude).
- Assign roles in the team.
- Decide tools/tech (language, DB, IDE).

2. Requirement Analysis (June 26 – July 5) → 10 days

- Collect requirements from guides/mentors.
- Prepare SRS (Software Requirement Specification).
- Finalize project modules & features.

3. System Design (July 6 – July 16) → 10 days

- Create ER diagrams, DFDs, UML diagrams.
- Design database schema.
- Sketch user interface (wireframes).

4. Implementation / Coding (July 17 – Aug 17) → ~30 days

- Divide modules among team members.
- Start coding (frontend + backend + DB).
- Conduct unit testing of each module.

5. Testing & Integration (Aug 18 – Aug 30) → 12 days

- Integrate all modules.
- Do system testing (functional, usability, security).
- Debug & fix errors.
- Prepare test report.

6. Deployment / Finalization (Aug 31 – Sept 9) → 10 days

- Deploy on system (or demo environment).
- Ensure all features work as expected.
- Take feedback from faculty/peers.

7. Documentation & Submission Prep (Sept 10 – Sept 20) → 10 days

- Complete final project report.
- Add diagrams, screenshots, testing results.
- Prepare PPT for viva/demo.
- Final review & submission.

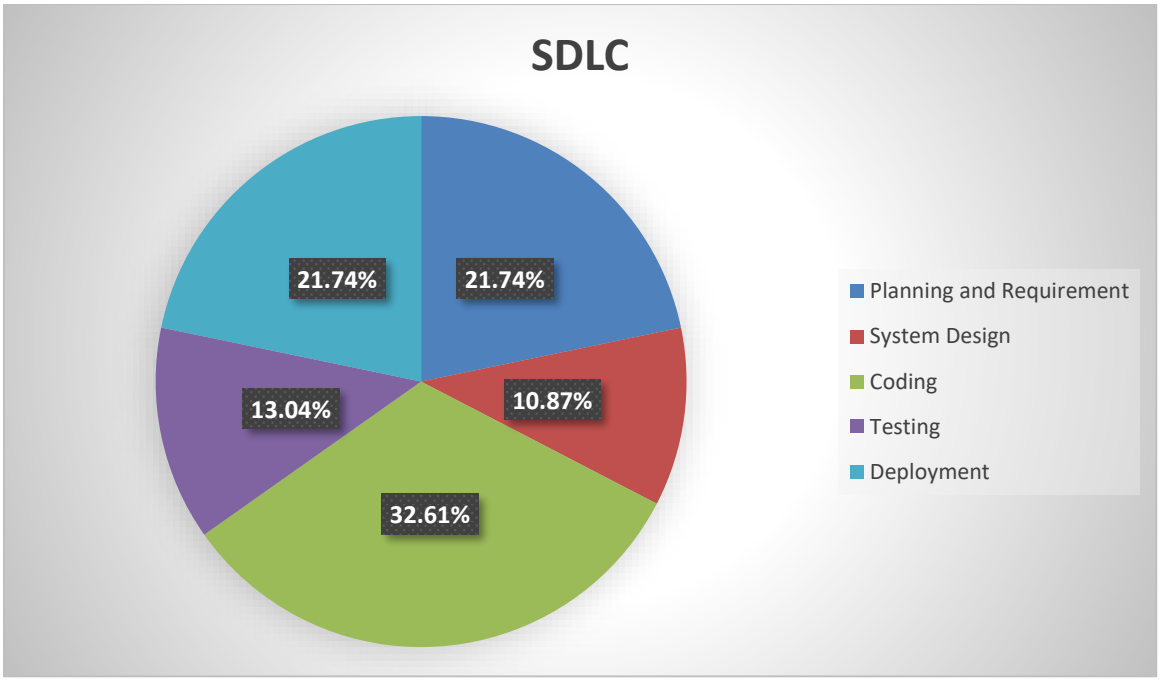

SYSTEM DESIGN

DFD

A **Data Flow Diagram (DFD)** is a graphical tool used to represent the flow of data within a system.It shows how input data is transformed into output through various processes, data stores, and external entities. DFDs help analysts and developers understand the system's data movement and processing clearly. They are widely used in system analysis and design for effective documentation and visualization.

LIST OF FIGURES

SHAPES	DESCRIPTION
	External Entity
	Process
	Data Store
	Process Flow

LEVEL 0

This DFD represents the **Curacare Doctor's Appointment System**, showing the main entities—**Admin, Doctor, and Patient**—and the core processes of **Appointment Booking** and **Appointment Management**, along with website management handled by the admin.

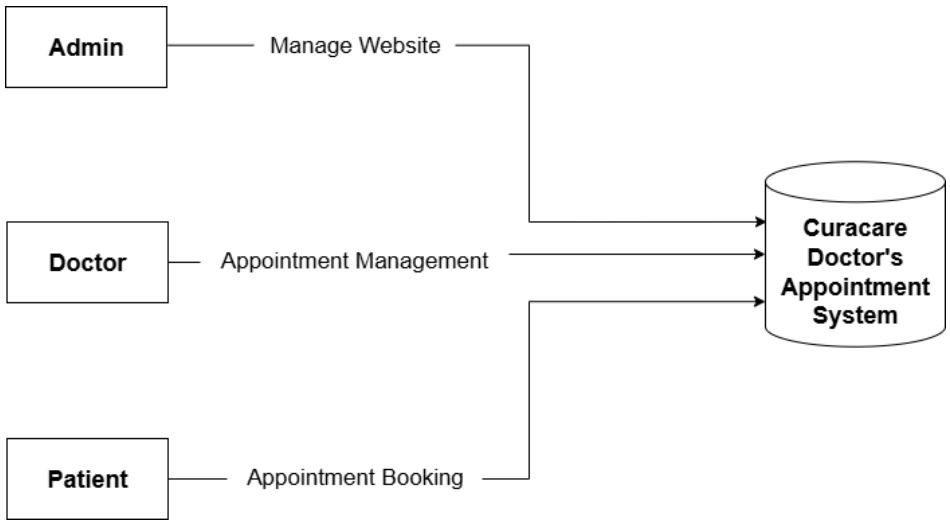

LEVEL 1

ADMIN:

This DFD shows the admin as the primary actor who manages the system's core processes: **Manage Patient**, **Manage Doctor**, **Manage Appointment**, and **Manage Sessions**. It illustrates how the admin interacts with each process to ensure smooth scheduling, record keeping, and overall system administration.

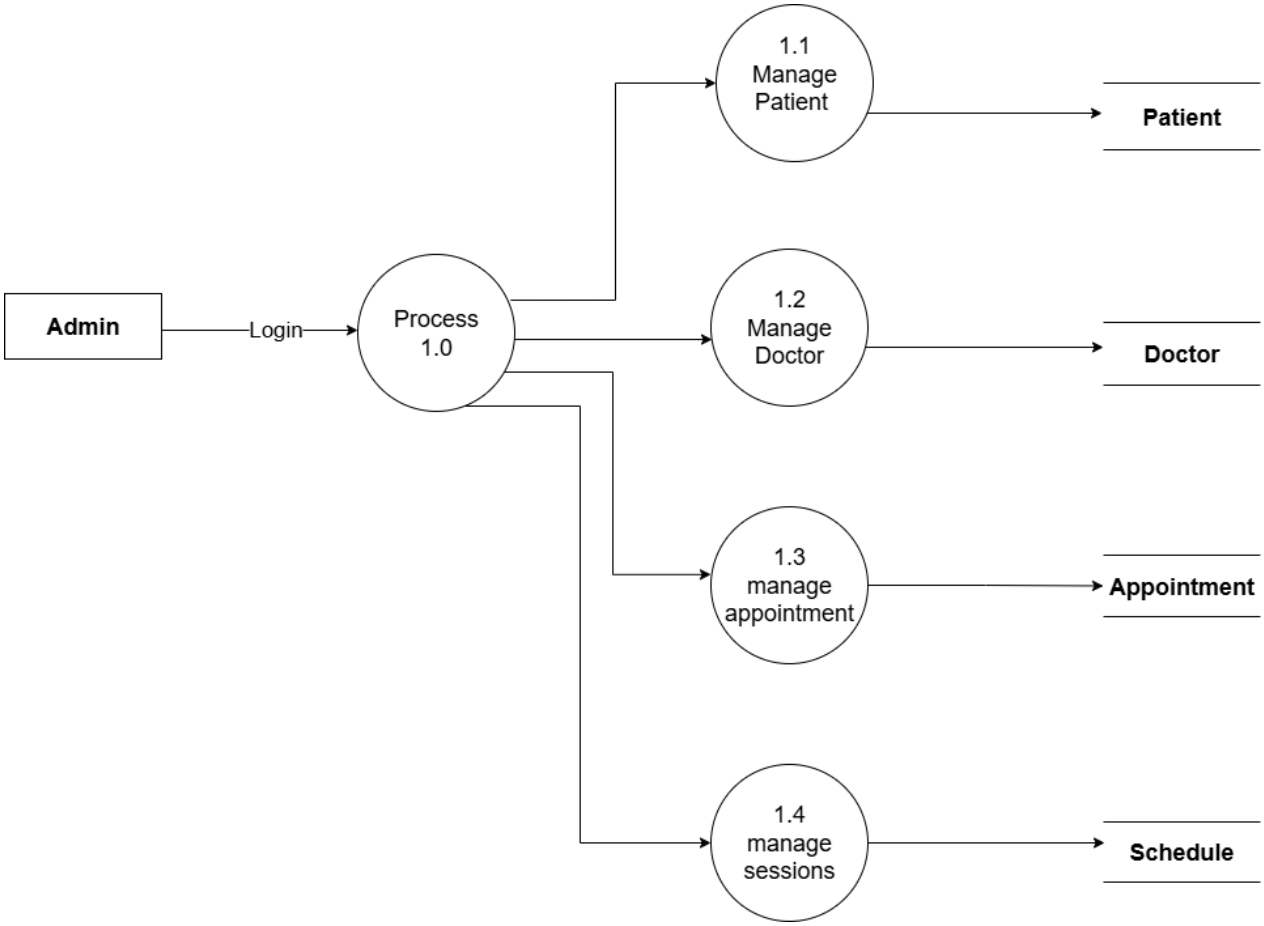

DOCTOR:

This Level-1 DFD for the **Doctor Module** shows how the doctor manages key tasks such as **schedules, appointments, patients, and profiles**. It illustrates the interaction between the doctor and the system's data stores to maintain accurate and updated medical and appointment information.

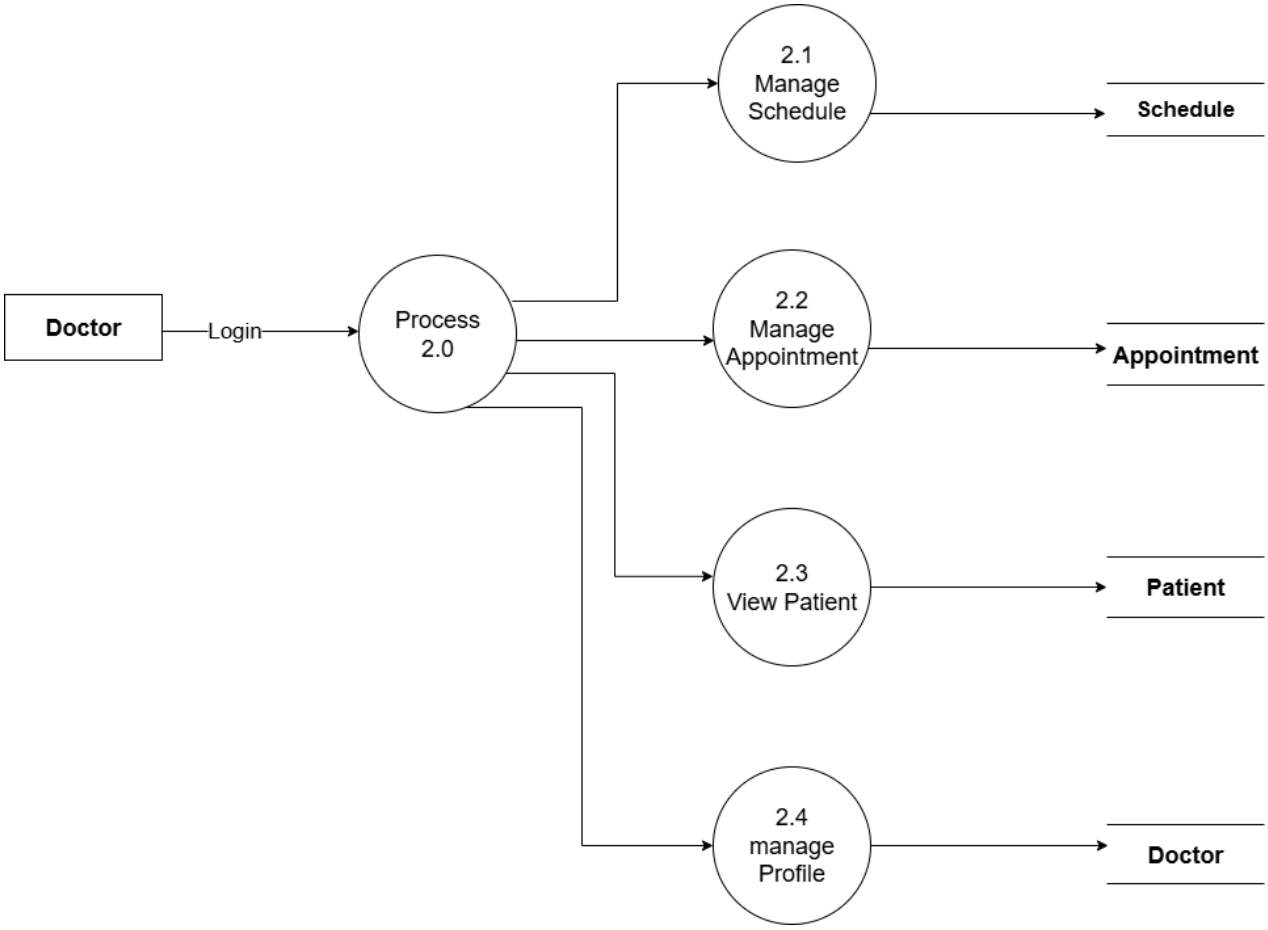

PATIENT:

The Patient module shows how a patient interacts with the system to view doctor details, manage appointments, and access their profile. It illustrates the flow of information between the patient and system processes for efficient data handling and service management.

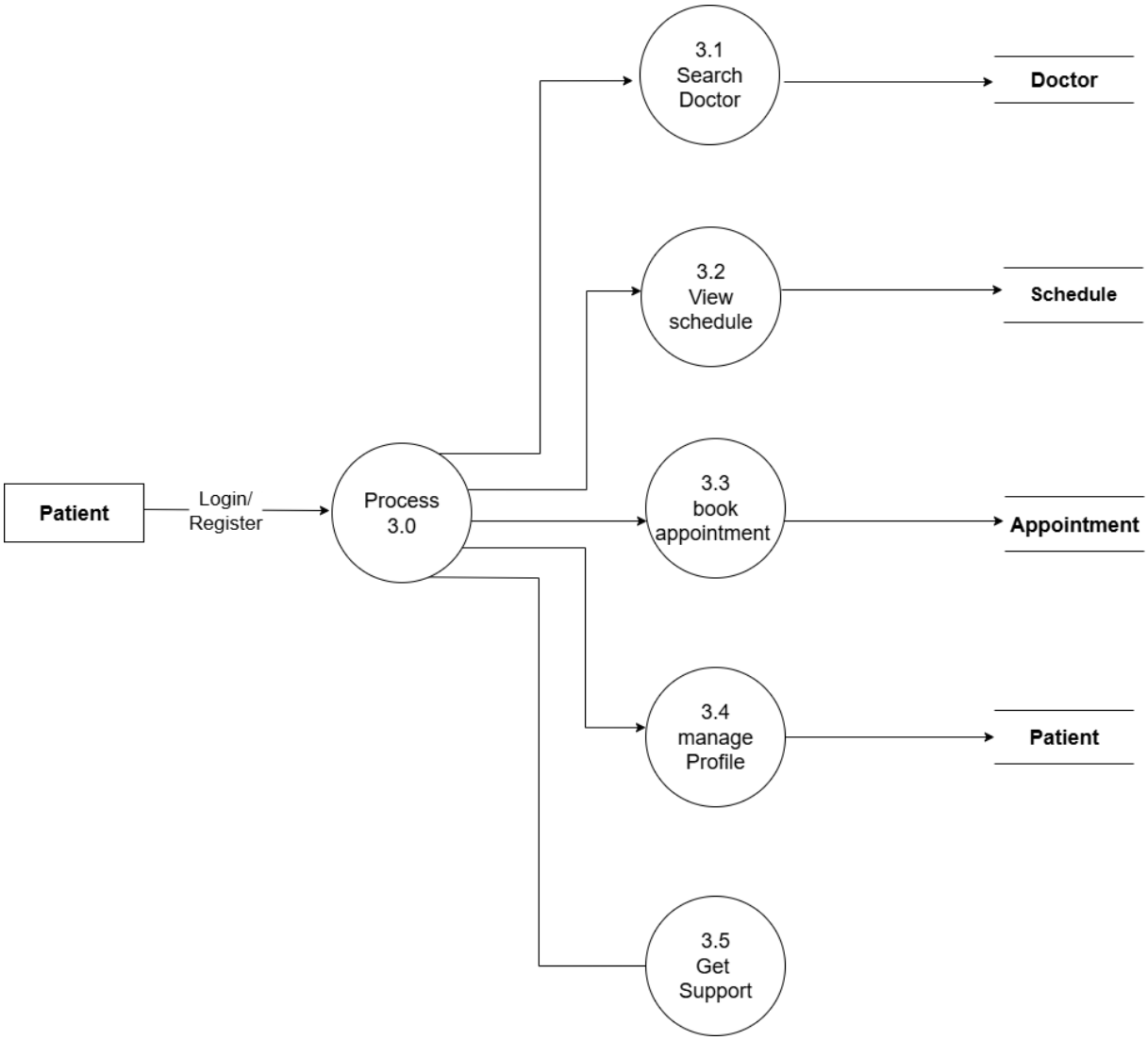

LEVEL 2

ADMIN:

The Admin module represents detailed processes for managing doctors, patients, schedules, and appointments. It shows how the admin interacts with the system to add, update, delete, and view records, ensuring smooth operations and proper flow of information across the system.

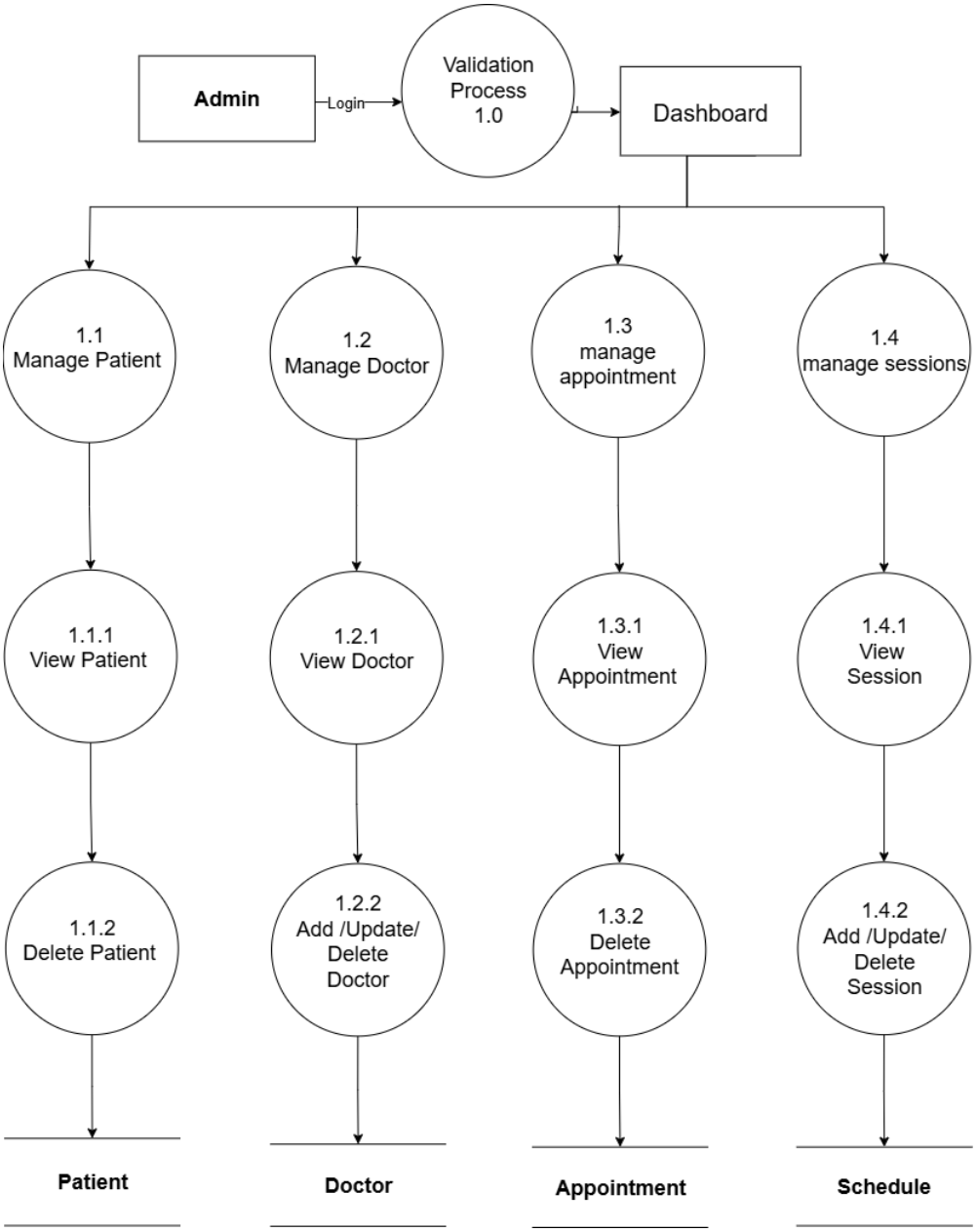

DOCTOR:

The Doctor module illustrates processes for managing their schedule, appointments, and patient interactions. It shows how the doctor receives patient requests, updates status, and maintains records efficiently.

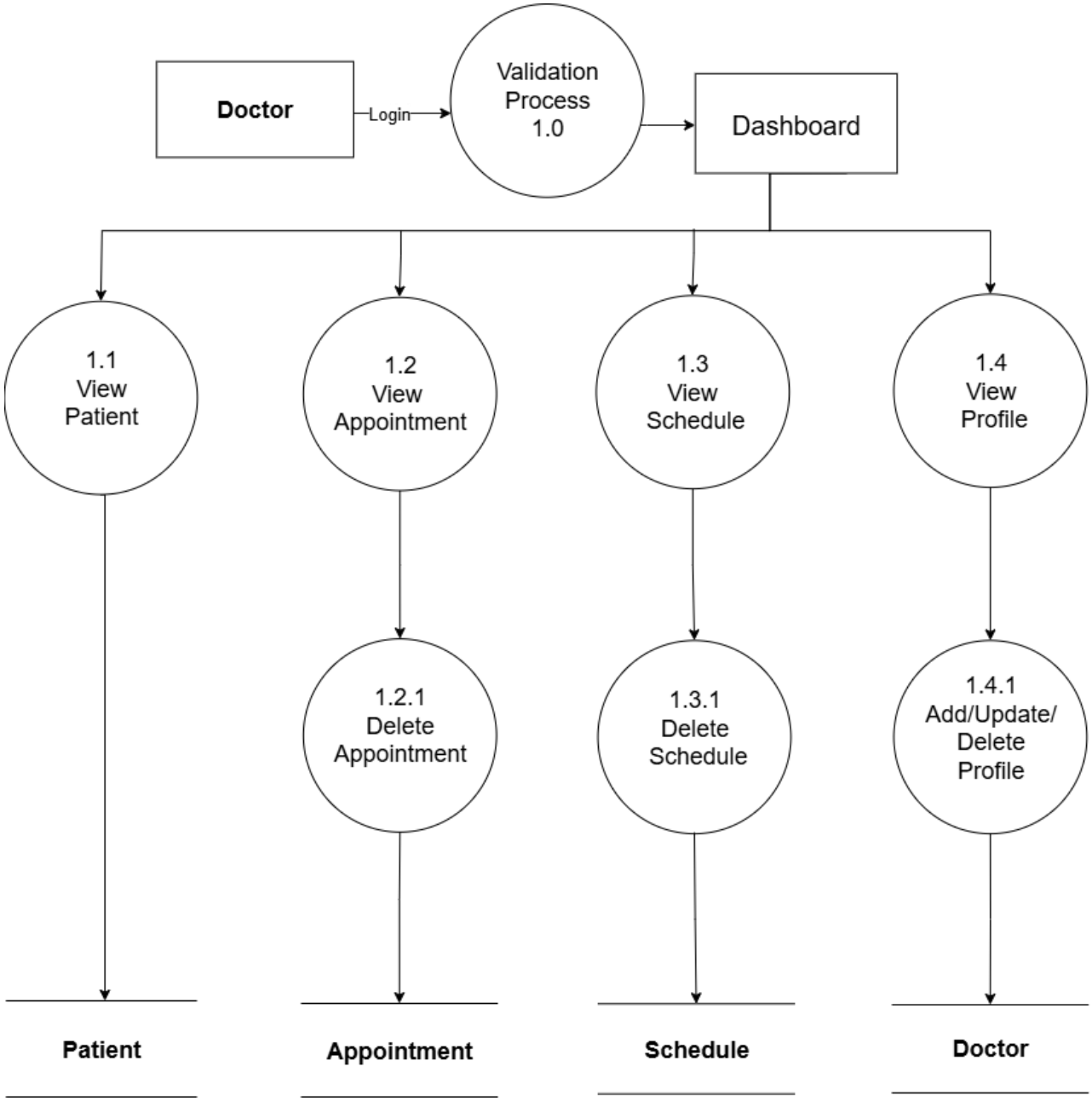

PATIENT:

The Patient module shows detailed processes for viewing doctors, booking or managing appointments, and updating their profile. It highlights the interaction between the patient and system for personalized healthcare management.

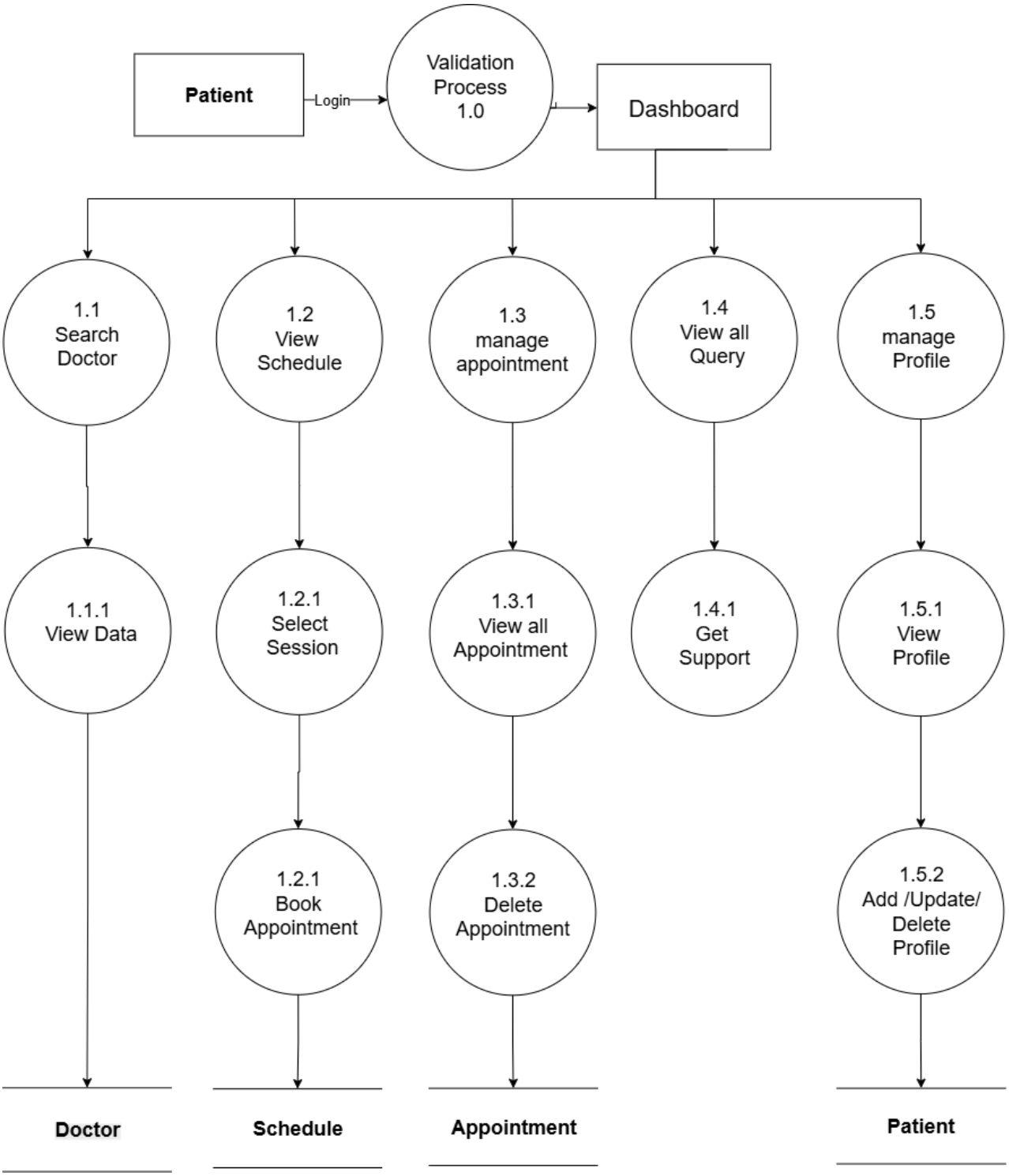

ER DIAGRAM

An **Entity Relationship (ER) Diagram** is a visual tool used to represent the structure of a database by illustrating entities, their attributes, and the relationships between them. It helps in understanding how data is organized and connected within the system. ER diagrams play a crucial role in database design by ensuring logical organization, reducing redundancy, and maintaining data integrity before the actual database is created.

LIST OF FIGURES

SHAPES	DESCRIPTION
	Process
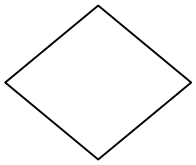	Decision
	Connector
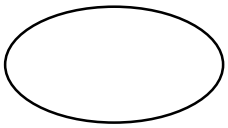	Attribute

The ER diagram represents the relationships between entities in the Hospital Management System:

- **Admin**: Manages users, doctors, patients, schedules, and appointments. Admin can add, update, or delete records.
- **Patient**: Can register, view doctors, book/manage appointments, and update their profile. Linked to appointments and doctors.
- **Doctor**: Maintains schedule, manages appointments, and interacts with patients. Linked to appointments and patient records.
- **Appointments**: Connect patients and doctors; stores appointment date, time, and status.
- **Schedule**: Represents doctor availability; linked to doctor entity.
- Relationships show one-to-many or many-to-many interactions, ensuring smooth flow of patient care and administrative operations.

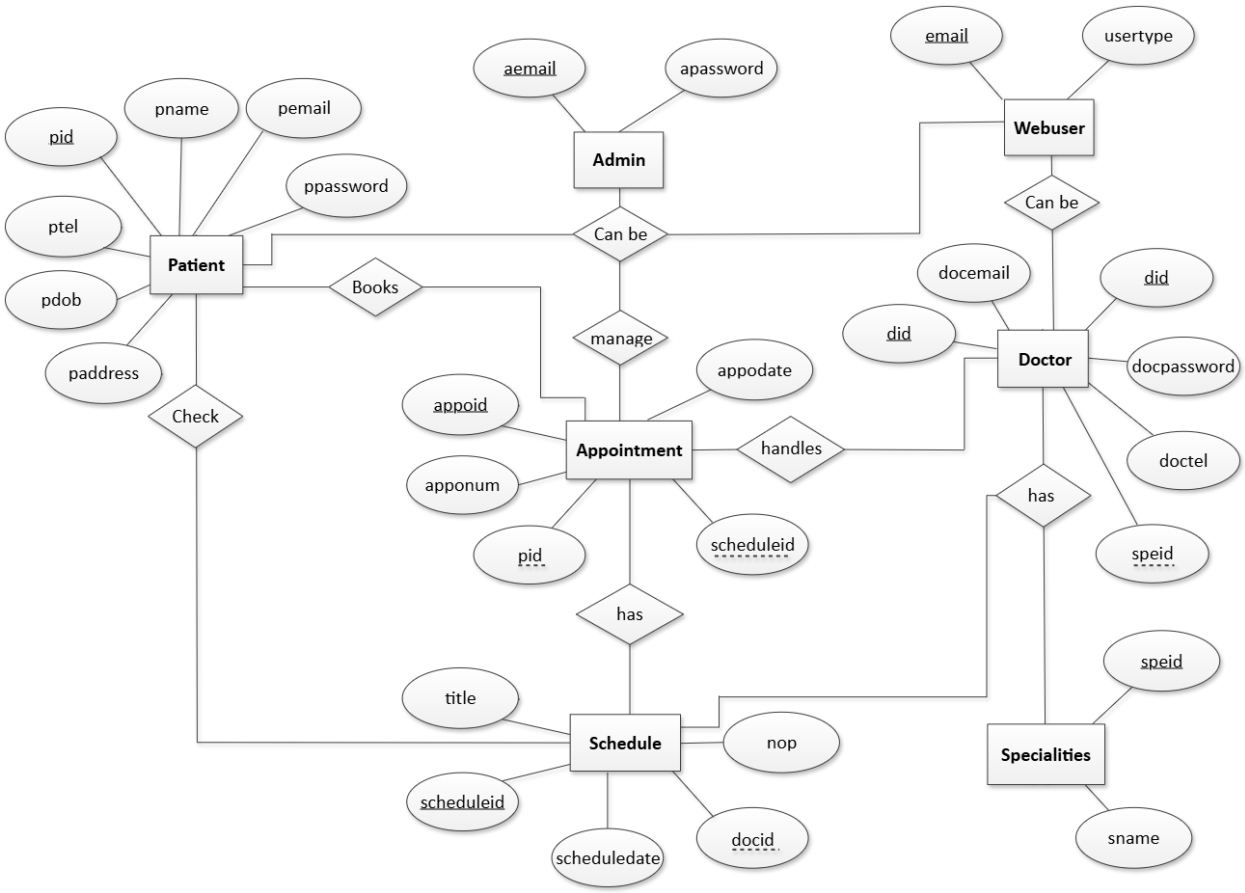

ACTIVITY DIAGRAM

An **Activity Diagram** is a visual representation of a system's workflow that shows the sequence of activities, decisions, and actions. It helps understand the dynamic behavior and flow of processes within a system.

LIST OF FIGURE

SHAPES	DESCRIPTION
	State
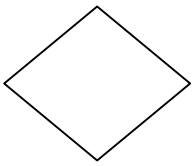	Decision
	Control Flow
	Initial state
	Final State

ADMIN:

Admin logs into the system and manages users, doctors, and patients by adding, updating, or deleting information. They also oversee doctor schedules and appointments, ensuring proper allocation and availability. Admin monitors overall system activity and resolves any conflicts in scheduling or data. Finally, the admin logs out securely after completing all tasks.

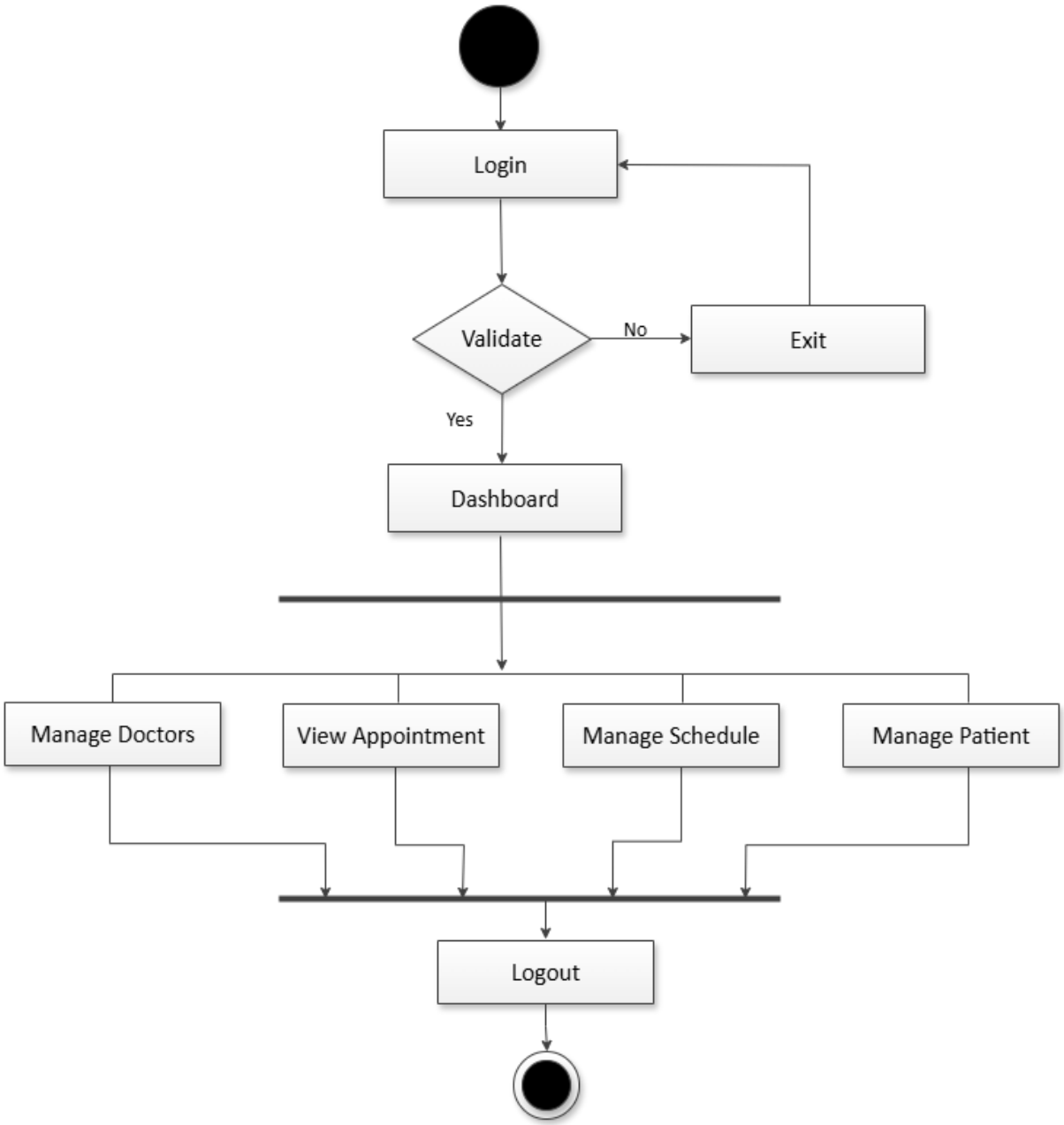

DOCTOR:

Doctor logs in to check their schedules and upcoming appointments. They can manage appointments, view patient details, and update medical records as necessary. Doctors can also modify their availability and profile information. They log out securely after completing daily tasks.

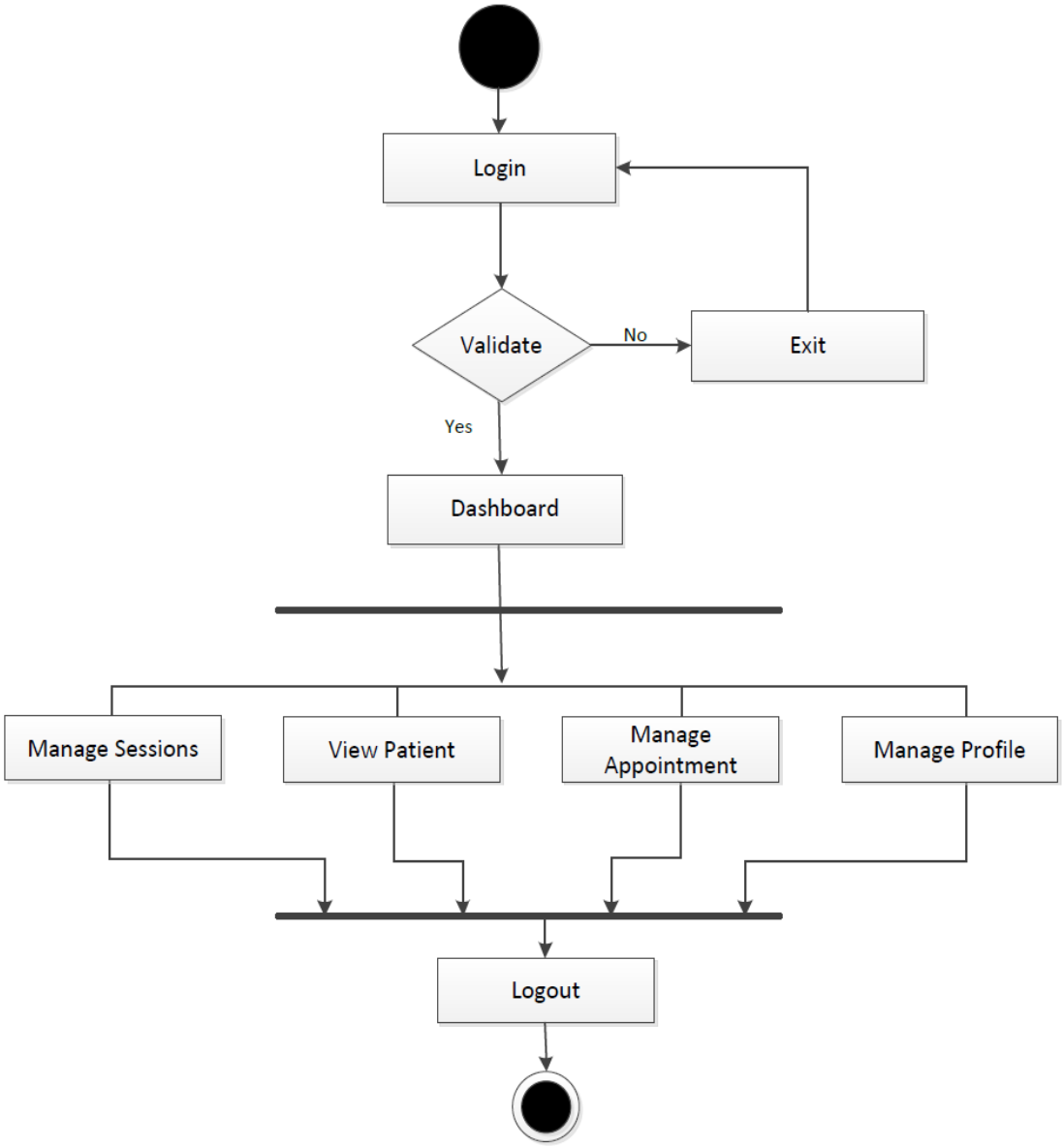

PATIENT:

Patient logs in and can view doctors' details and schedules. They can book, cancel, or reschedule appointments as needed. Patients can also update personal information and view their medical history. After completing interactions, the patient logs out securely.

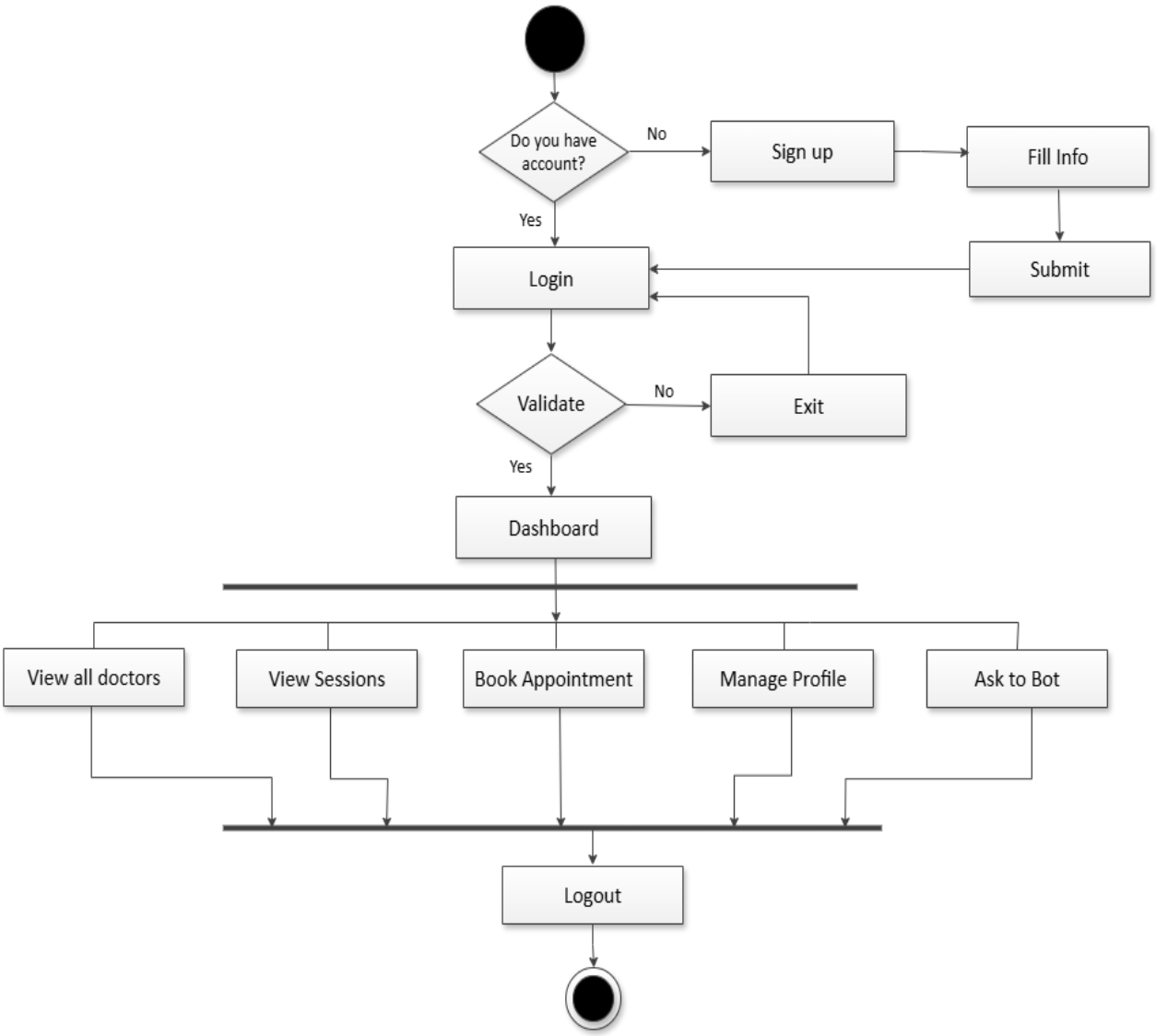

USE CASE

A **Use Case Diagram** is a visual representation that shows the interactions between users (actors) and a system. It illustrates how different users perform specific functions or use cases within the system. Use case diagrams help in understanding system requirements and user roles clearly.

LIST OF FIGURES

SHAPES	DESCRIPTION
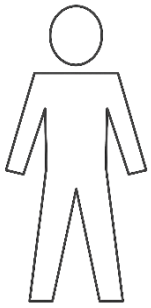	Actor
	Connector
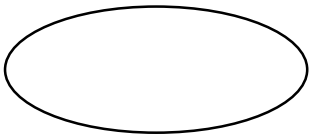	Use Case

ADMIN:

The Admin can log in and log out securely, manage patient and doctor accounts by adding, updating, or deleting their profiles, oversee doctor schedules and appointments to prevent conflicts, and monitor overall system activity to ensure smooth operation.

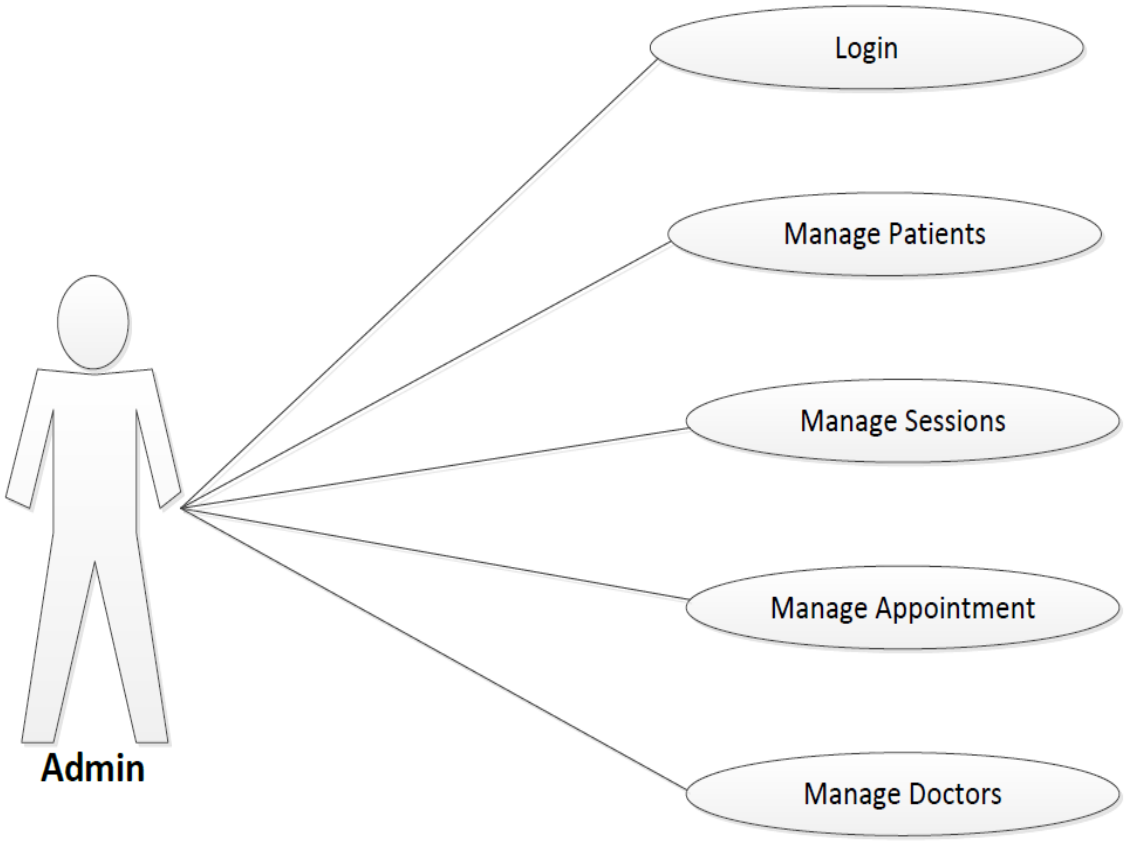

DOCTOR:

The Doctor can log in and log out, manage appointments by viewing, updating, or canceling them, access patient details and medical history for consultations, and update their schedule and personal profile information as needed.

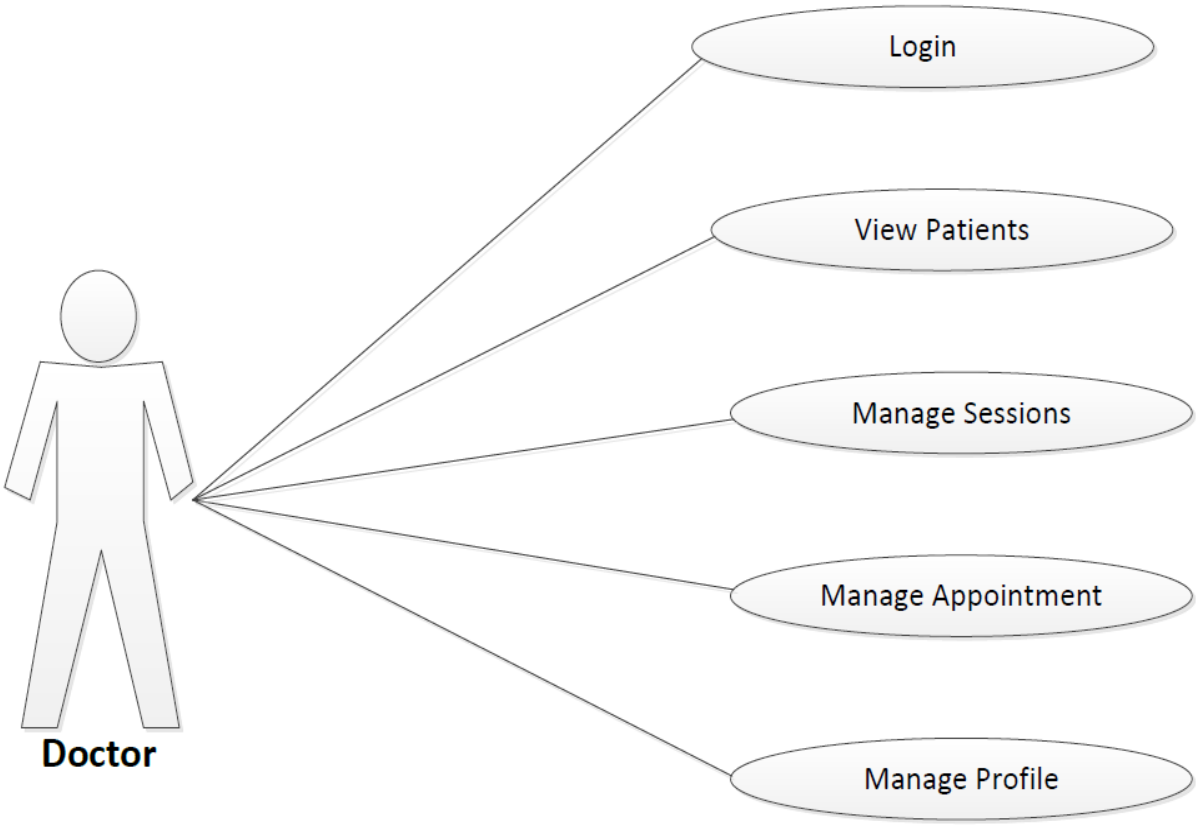

PATIENT:

The Patient can log in and log out, view doctor profiles and their schedules, book, cancel, or reschedule appointments, and update personal information while accessing their medical history for reference.

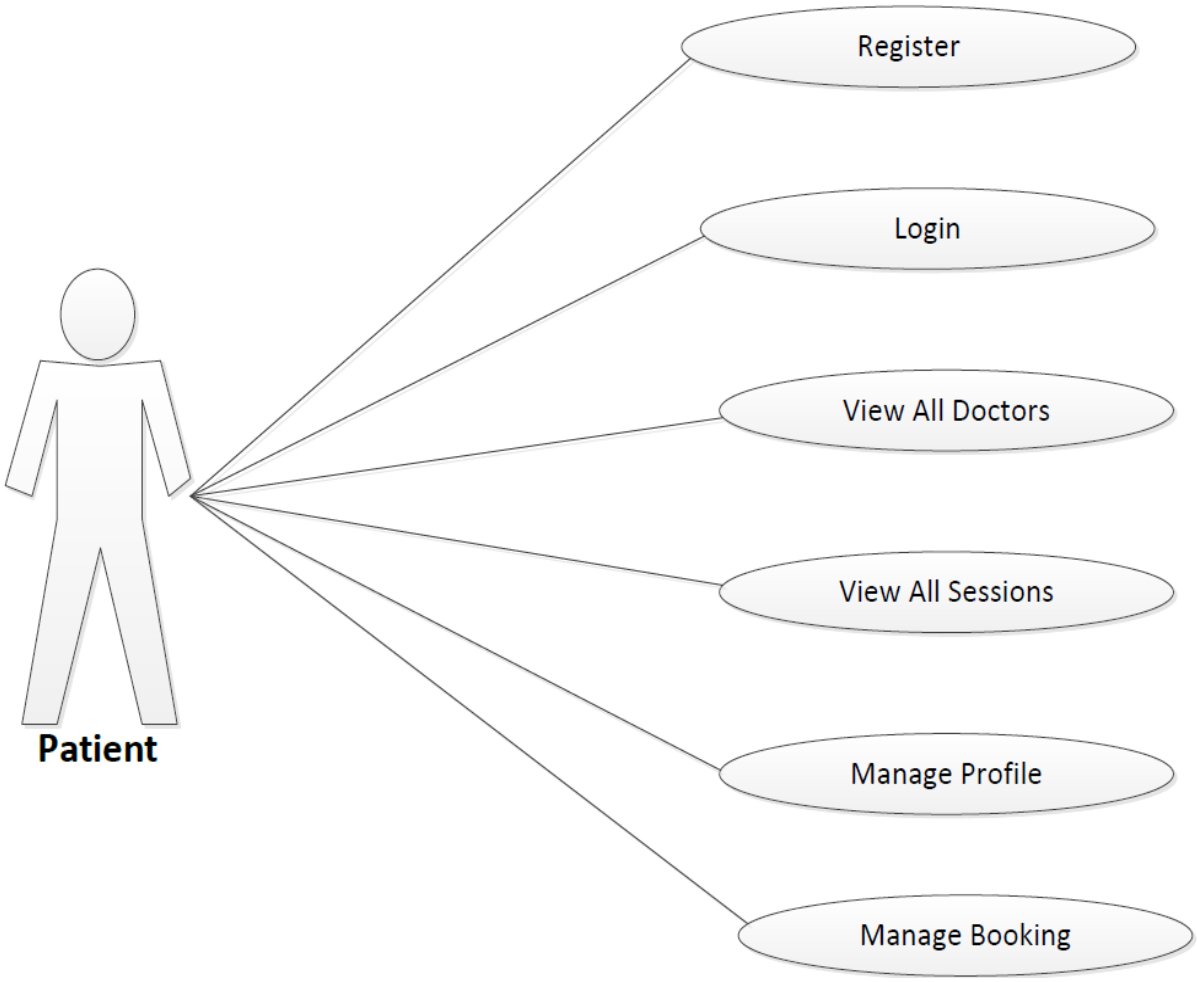

PROCESS FLOW

A **Process Flow Diagram (PFD)** is a visual representation that shows the sequence of processes and the flow of materials or information between them.It helps in understanding how a system's operations or processes are connected and organized.

LIST OF FIGURE

SHAPES	DESCRIPTION
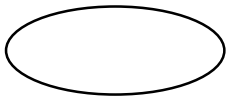	Start
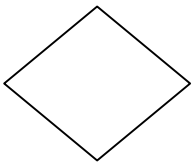	Decision
	Connector
	Process
	Input/Output

ADMIN:

The admin first logs into the system and accesses the dashboard. They manage doctor and patient profiles, handle appointments and schedules, then log out.

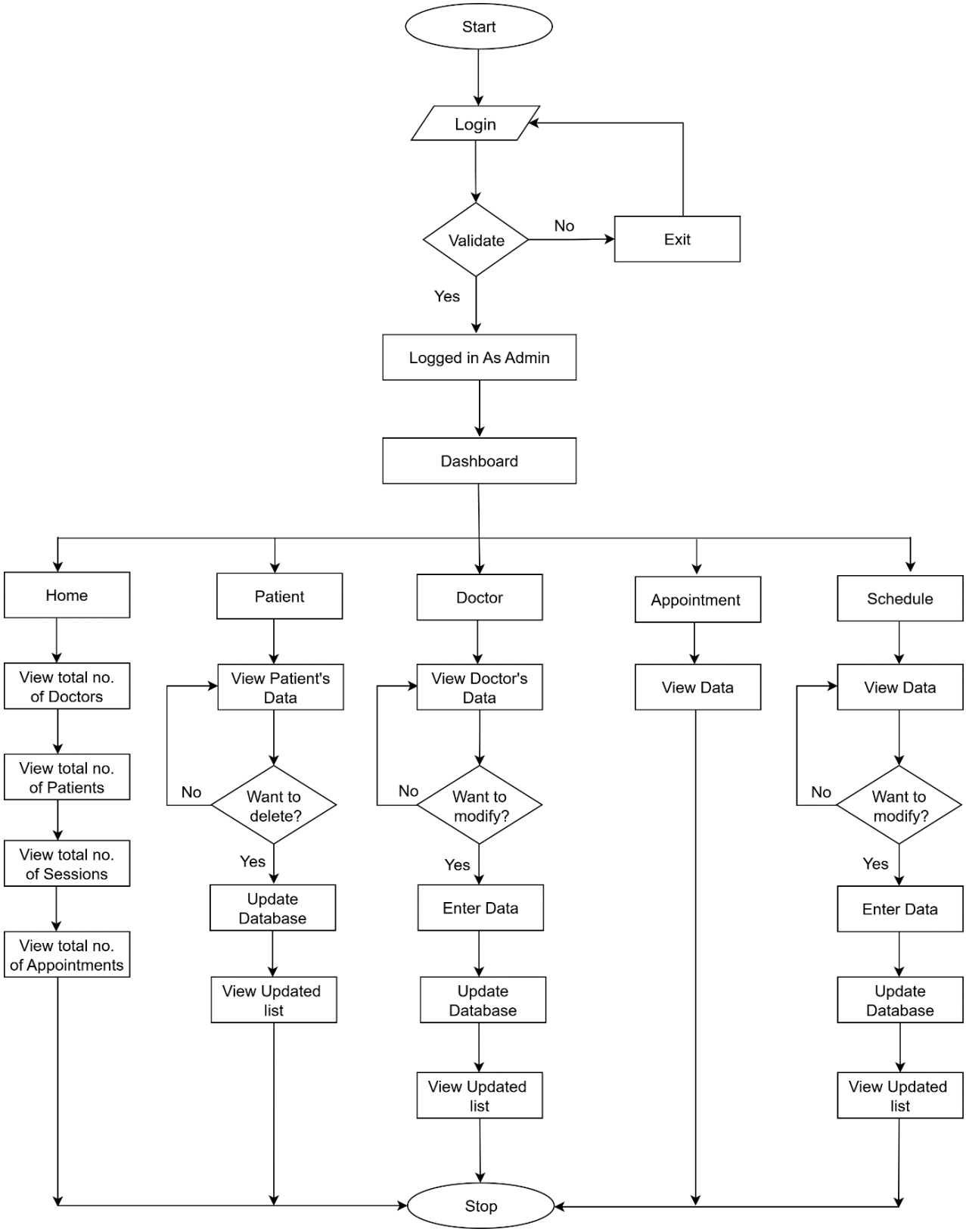

DOCTOR:

The doctor logs in to check their appointments and view patient details. They can manage their schedule, update their profile, and then log out.

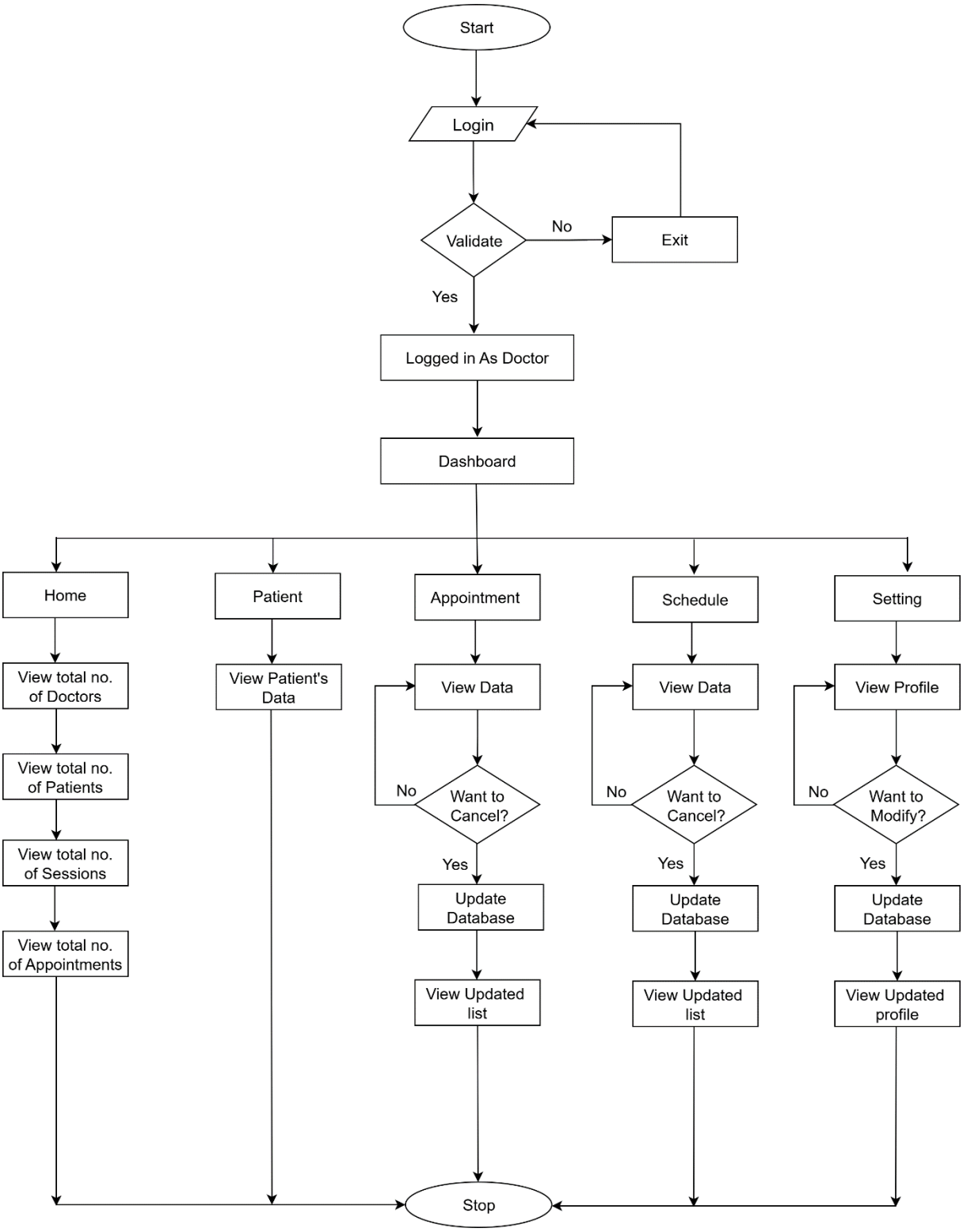

PATIENT:

The patient logs into the system to view available doctors and schedules. They can book, view, or cancel appointments and update their profile before logging out.

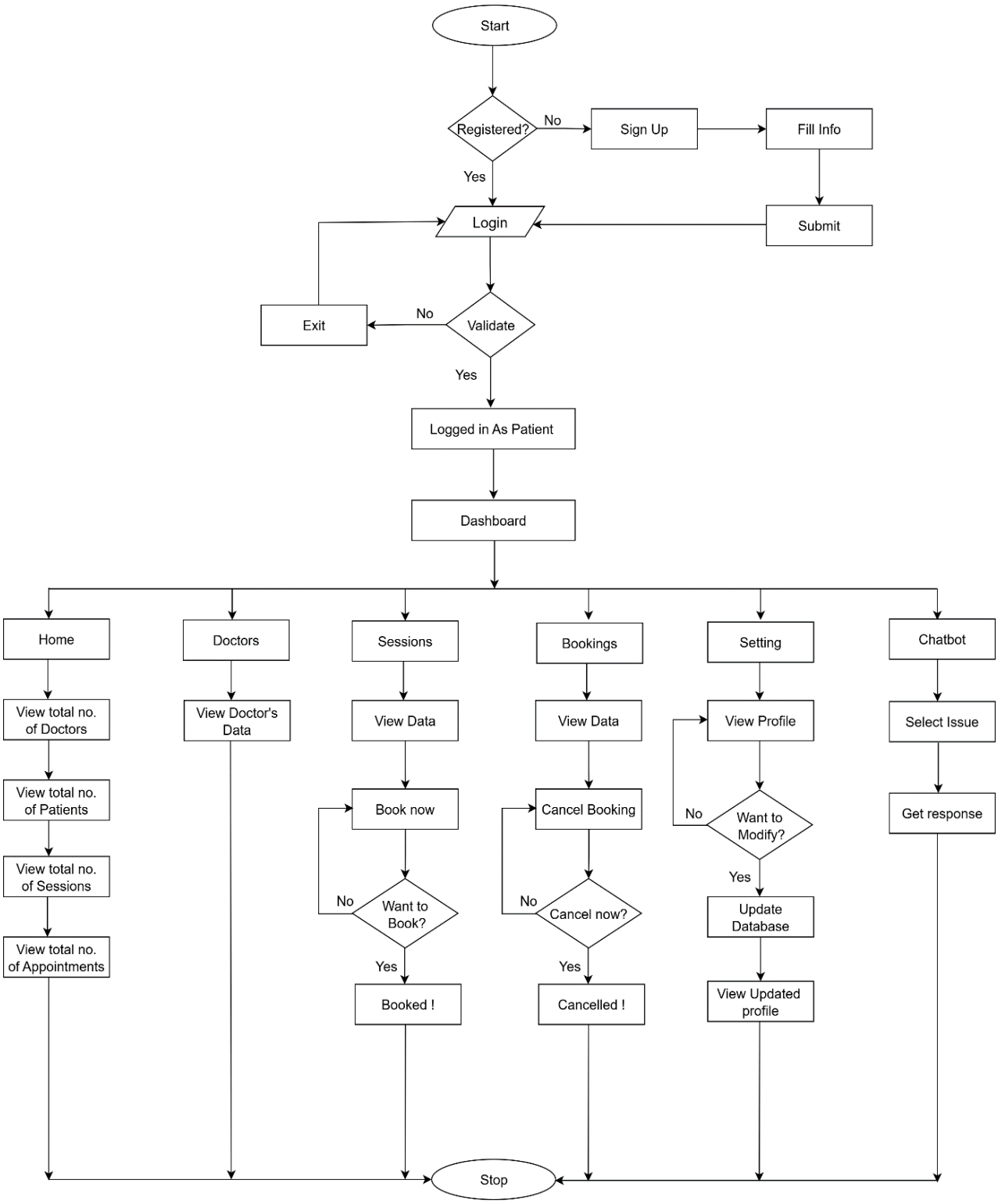

DATA DICTIONARY

PATIENT

PID	PEMAIL	PNAME	PPASS	PADDRESS	PDOB	PTEL
1	PATEINET@GMAIL.COM	PATIENT	123	MUMBAI	2000-01-01	+919328245037
2	AVIKASKOLE@GMAIL.COM	AVIKAS	123	MUMBAI	2001-01-10	+917219447058
3	SARANGKA@GMAIL.COM	SARANG	123	SURAT	2002-01-01	+917517562020
4	HUSSAINA@GMAIL.COM	HUSSU	123	RAJKOT	2005-02-11	+916758426986
5	REX@GMAIL.COM	REX M.	123	DHORAJI	2005-06-27	+913276584239

DOCTOR

DOC ID	DOCEMAIL	DOCNAME	DOCPASSWORD	DOCTEL	SPECIAL
21	DRDUSHYANTS@GMAIL.COM	DR. DUSHYANT	DUSHYNT@1	+91-9909987672	9
24	DRVIKASHJAIN@GMAIL.COM	DR. VIKASH JAIN	VIKSASH@1	+91-9313828405	10
27	PMRAMOTIA1@GMAIL.COM	DR. P. RAMOTIA	PM@1	+91-9558105490	12
28	DSHAHBHAVES@GMAIL.COM	DR. BHAVESH SHAH	BH.DR@1	+91 8460000120	12

SPECIALITIES

ID	SNAME
1	ACCIDENT AND EMERGENCY MEDICINE
2	ALLERGOLOGY
3	ANAESTHETICS
4	BIOLOGICAL HEMATOLOGY
5	CARDIOLOGY

WEB USER

EMAIL	USERTYPE
ADMIN@EDOC.COM	A
INFO@STERLINGHOSPITALS.COM	D
PATIENT@EDOC.COM	P
EMHASHENUDARA@GMAIL.COM	P
INFO@VEDANTHOSPITALRAJKOT.IN	D

SCHEDULE

SCHEDULEID	DOCID	TITLE	SCHEDULEDATE	SCHEDULETIME	NOP
1	11	TEST SESSION	2033-01-08	18:00:00	10
2	1	1	2024-06-10	20:36:00	1
3	1	12	2024-06-10	20:33:00	1
4	16	1	2034-06-02	12:32:00	1
5	1	1	2024-06-10	20:35:00	1

APPOINTMENT

APPOID	PID	APPONUM	SCHEDULEID	APPODATE
8	1	1	1	2025-09-18
7	1	1	12	2025-09-18
6	1	1	9	2025-09-18
3	1	1	11	2025-09-01
2	2	1	11	2025-07-28

ADMIN

AEMAIL	APASSWORD
ADMIN@EDOC.COM	ADMINEDOC@123

IMPLEMENTATION

SCREENSHOT

HOME :

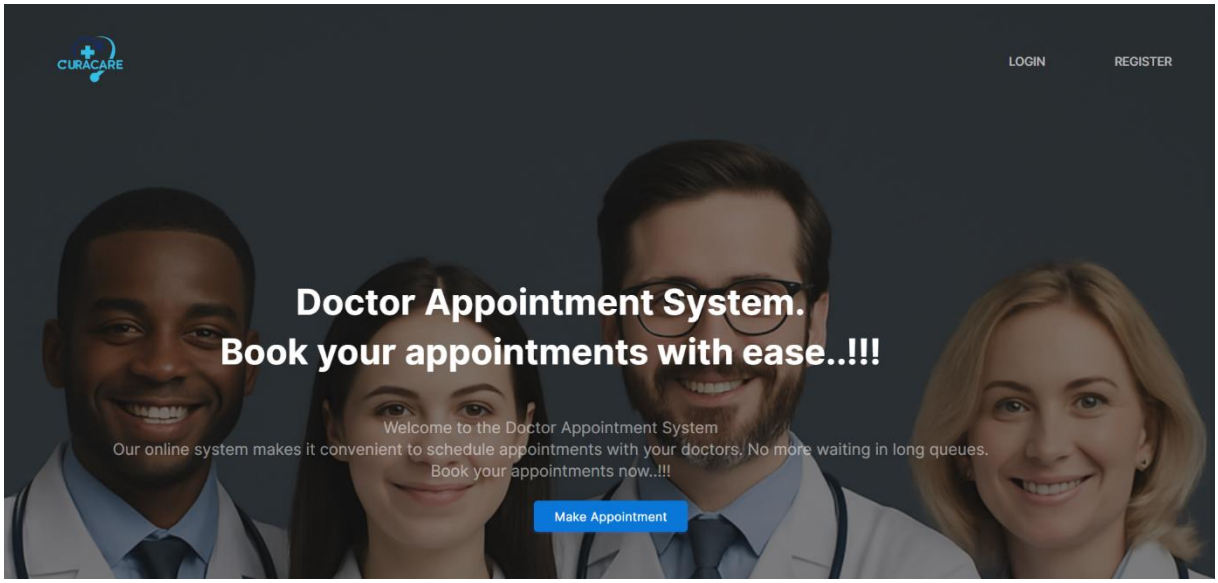

SIGN-IN:

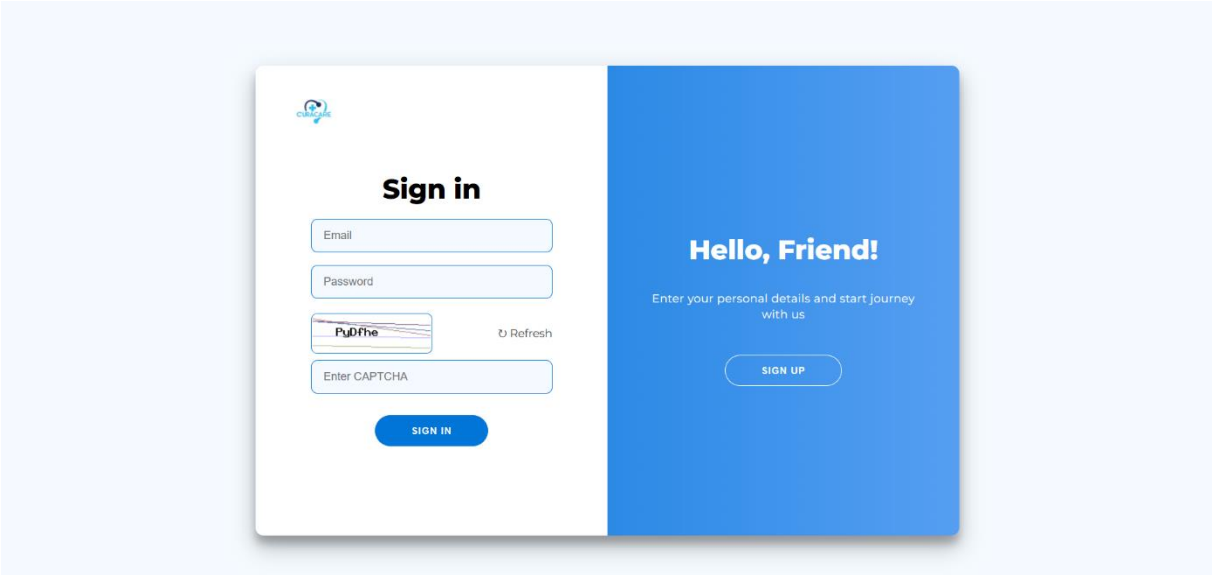

SIGN-UP:

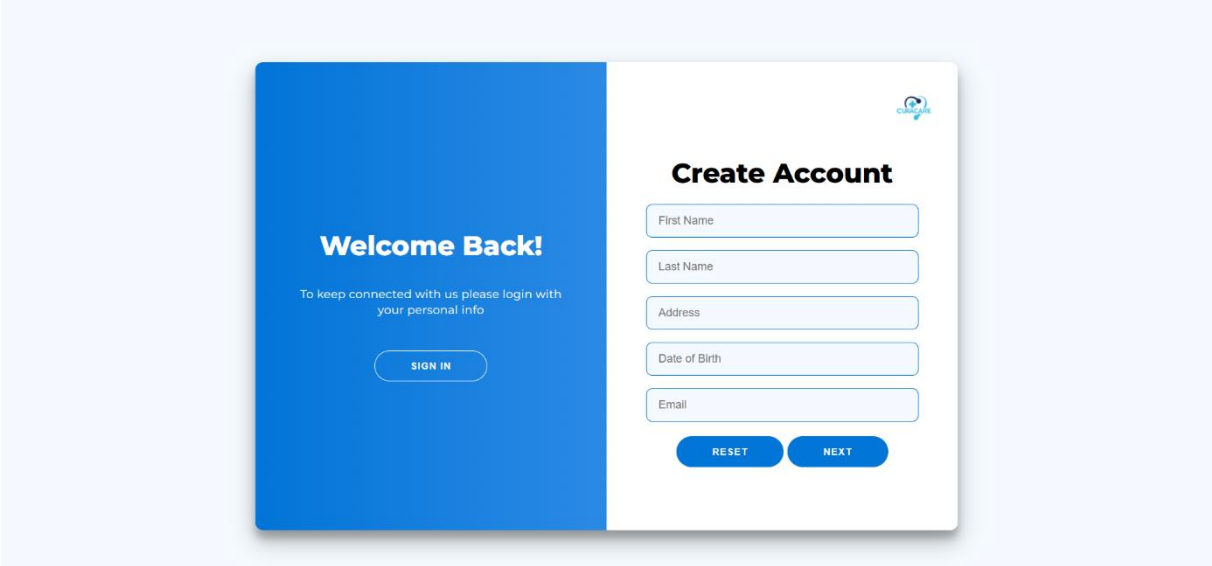

ADMIN DASHBOARD:

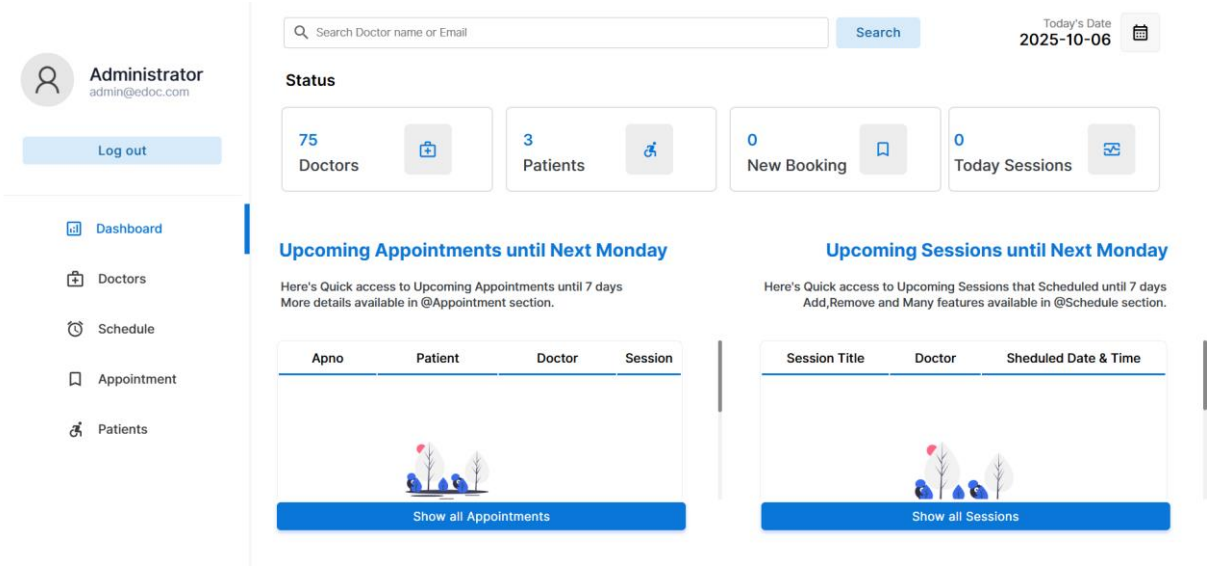

ADMIN[DOCTOR MANAGEMENT]:

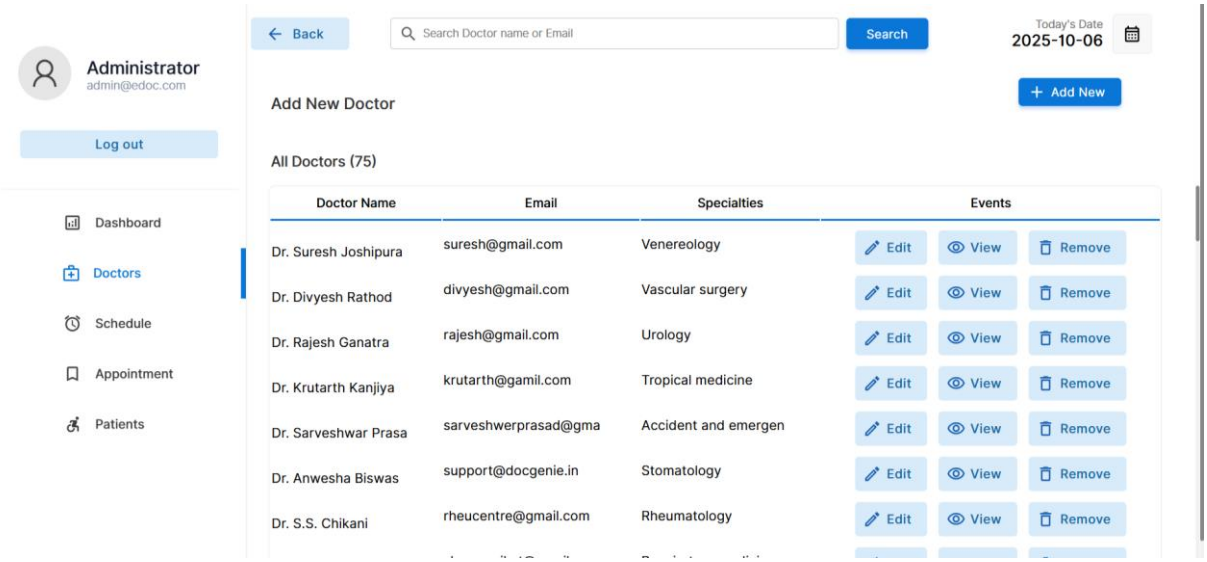

ADMIN[SCHEDULE MANAGEMENT]:

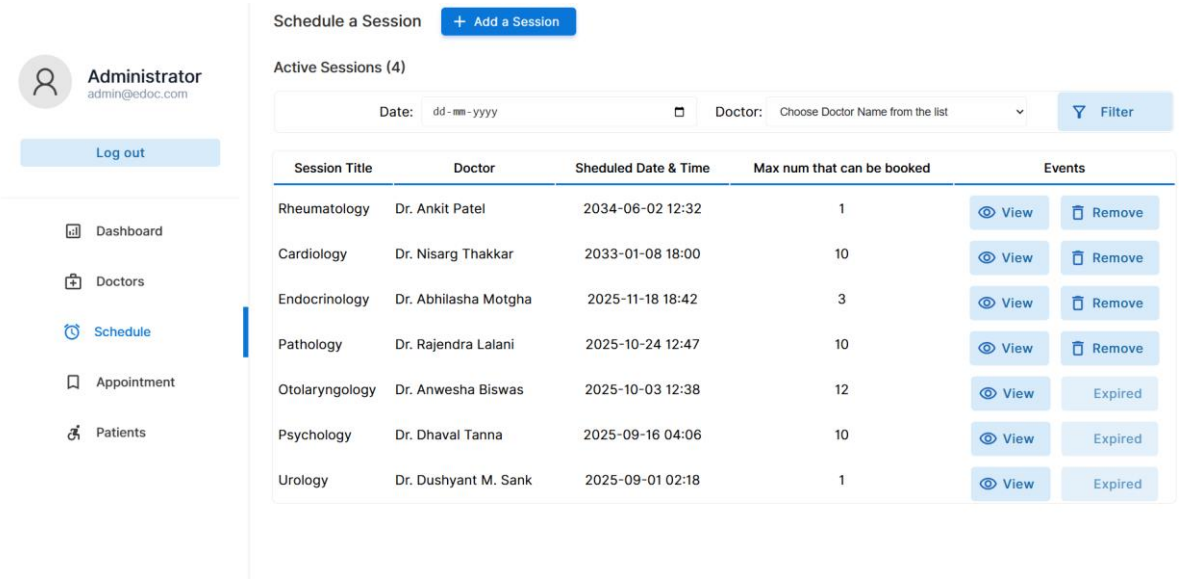

ADMIN[PATIENT MANAGEMENT]:

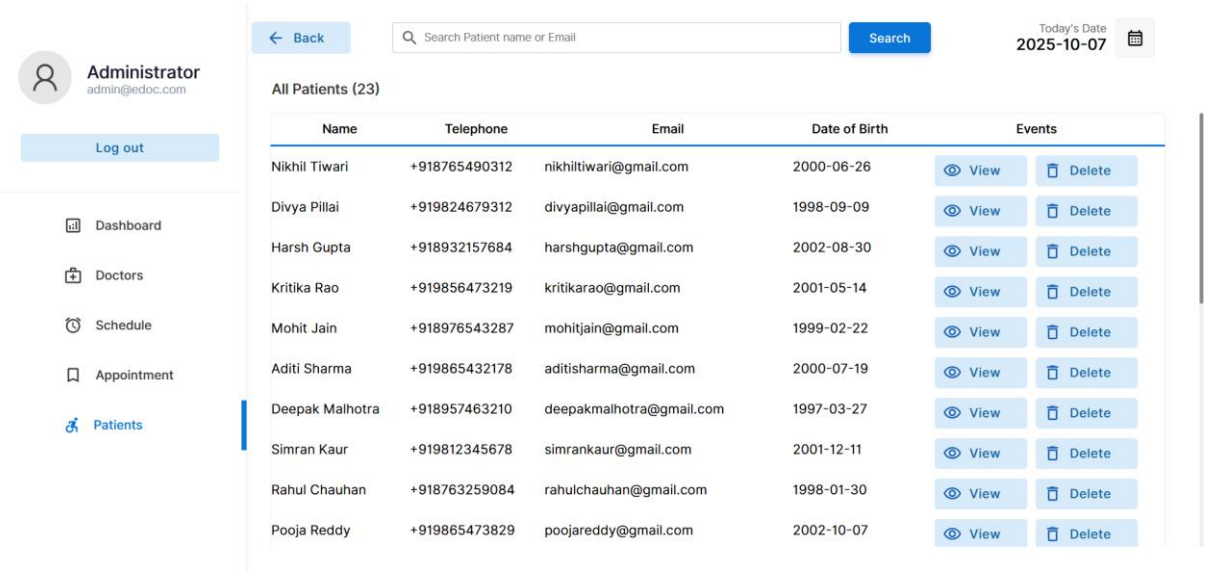

ADMIN[APPOINTMENT MANAGEMENT]:

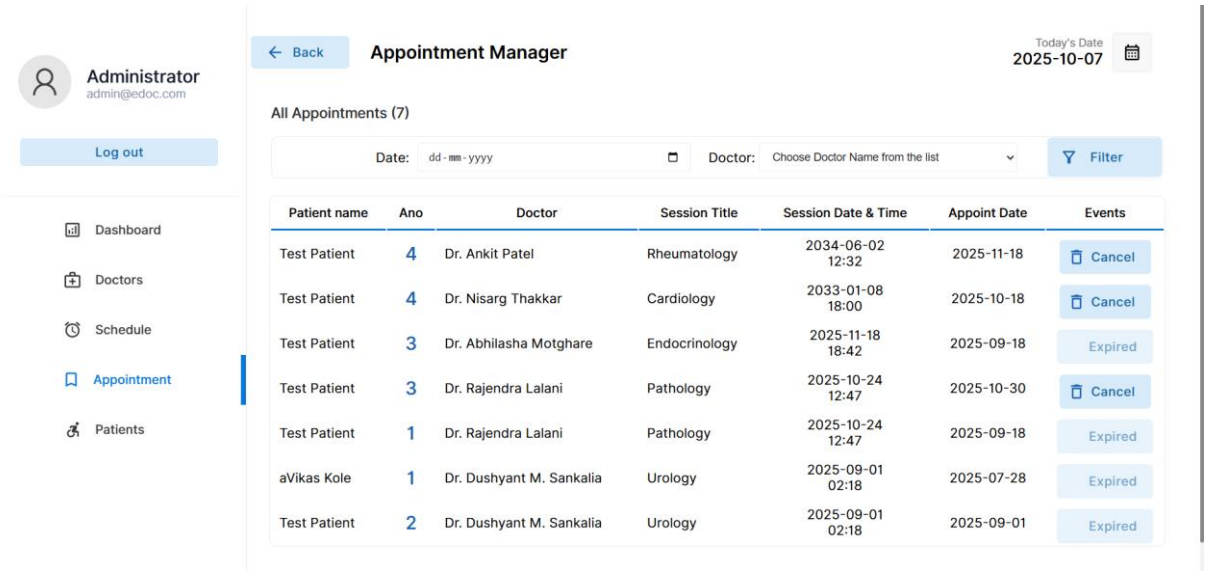

PATIENT DASHBOARD:

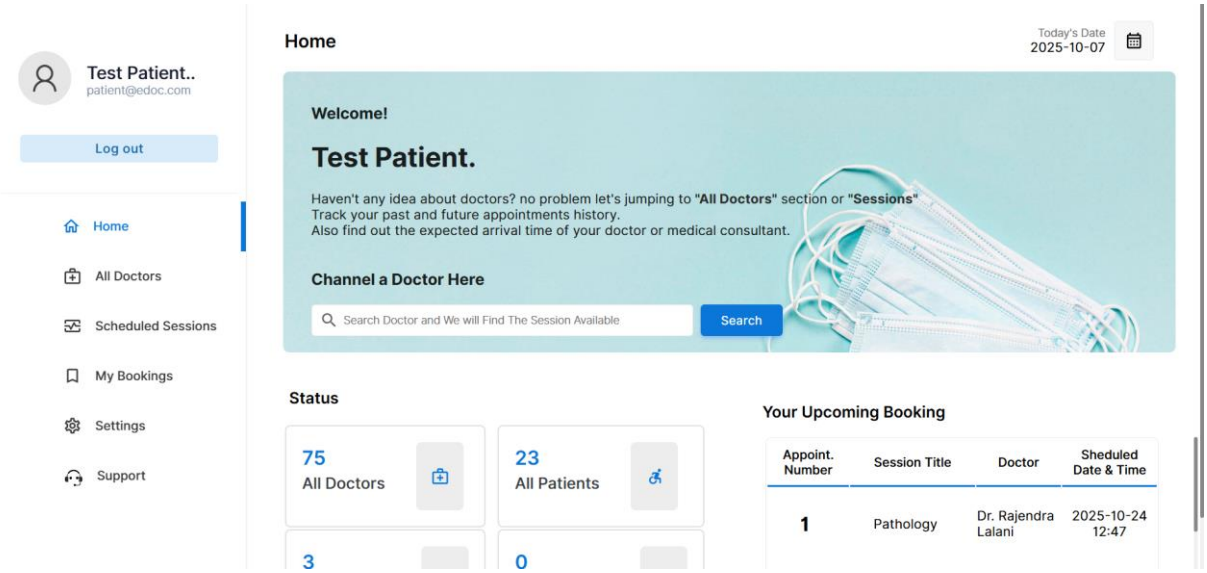

PATIENT[VIEW ALL DOCTORS]:

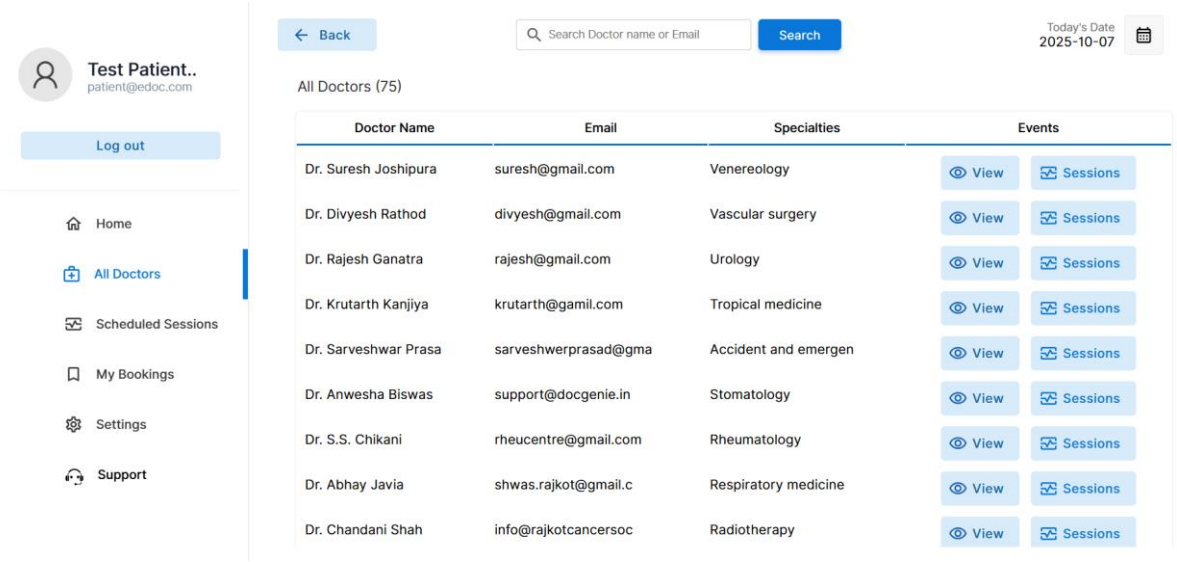

PATIENT[VIEW SCHEDULED SESSIONS]:

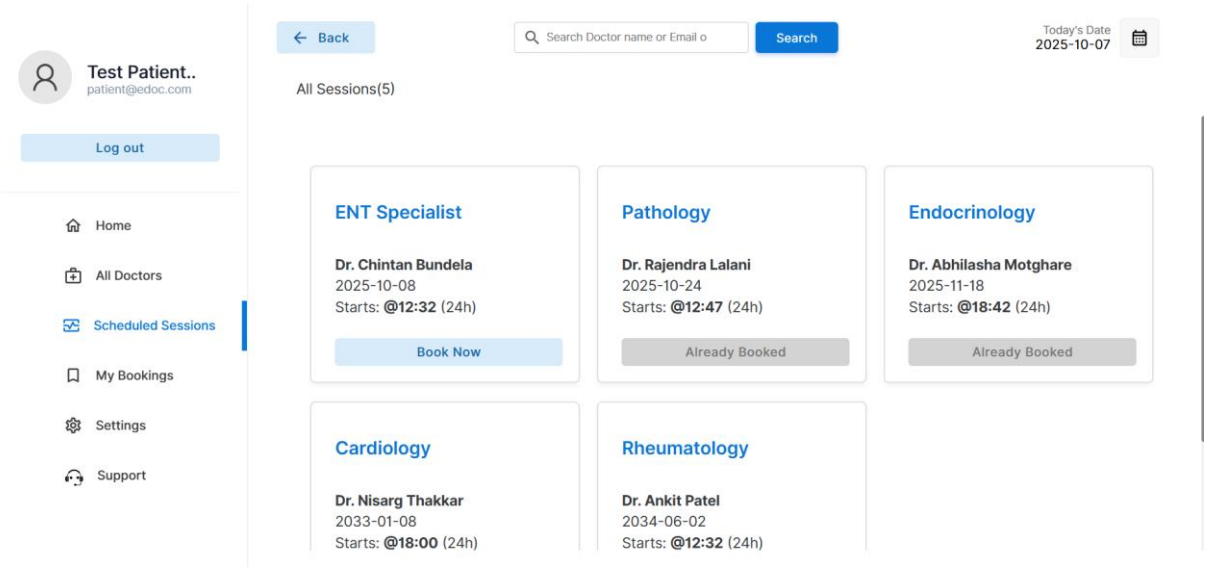

PATIENT[VIEW BOOKED APPOINTMENTS]:

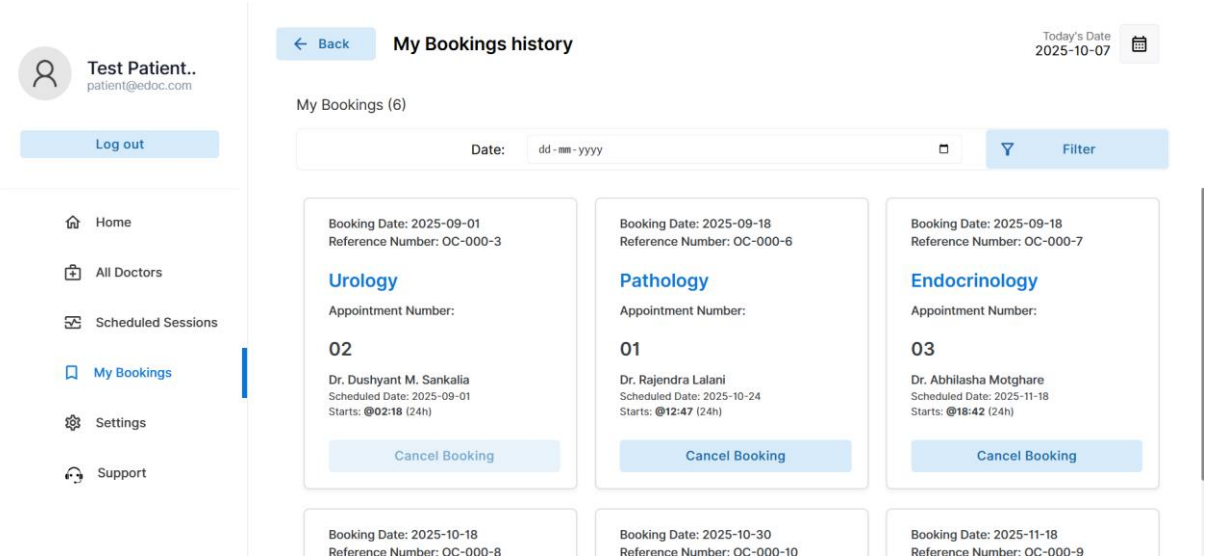

PATIENT[MANAGE PROFILE]:

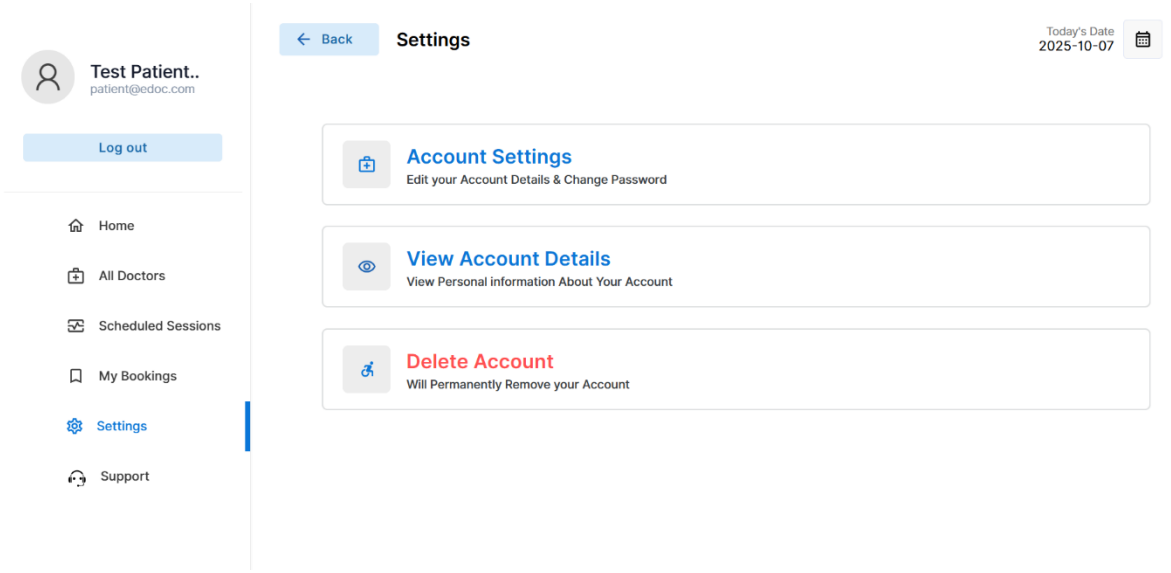

PATIENT[GET SUPPORT]:

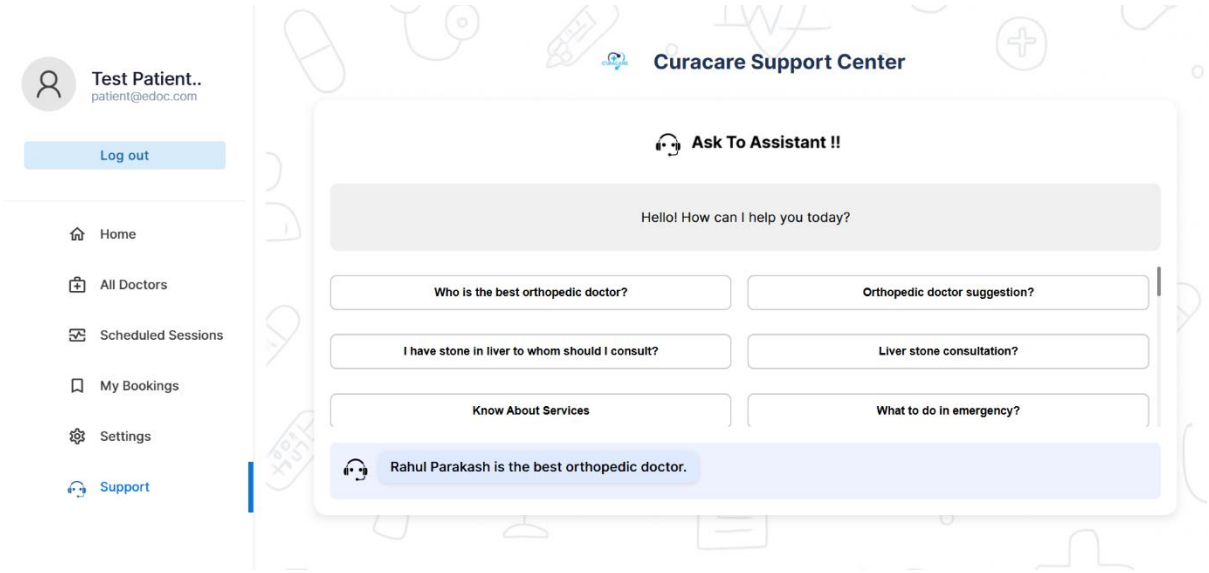

DOCTOR DASHBOARD:

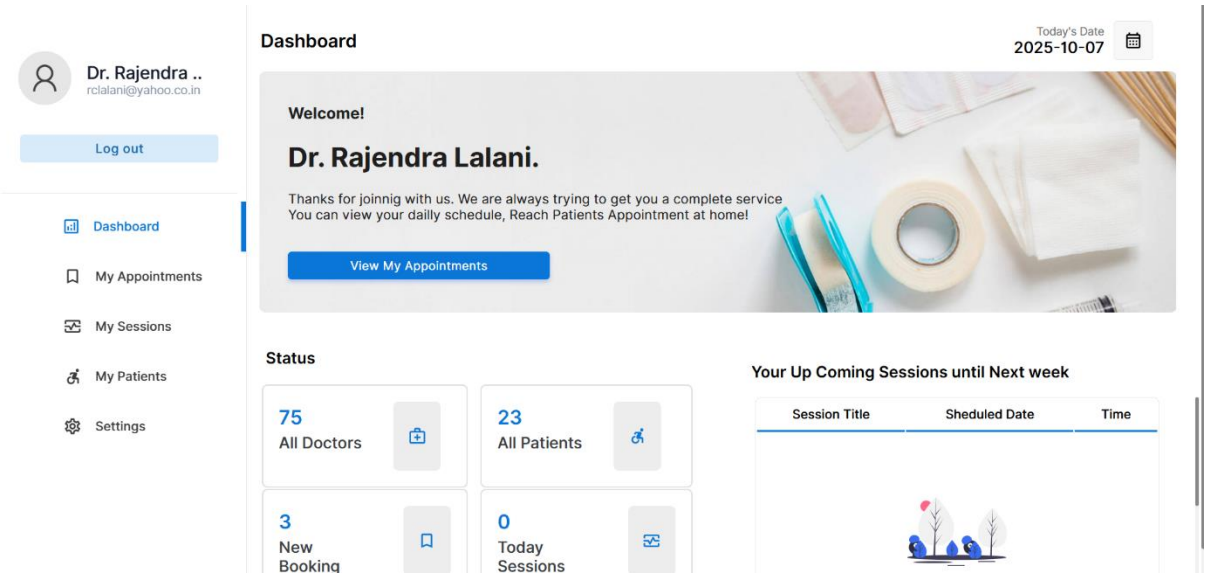

DOCTOR [VIEW ALL APPOINTMENTS]:

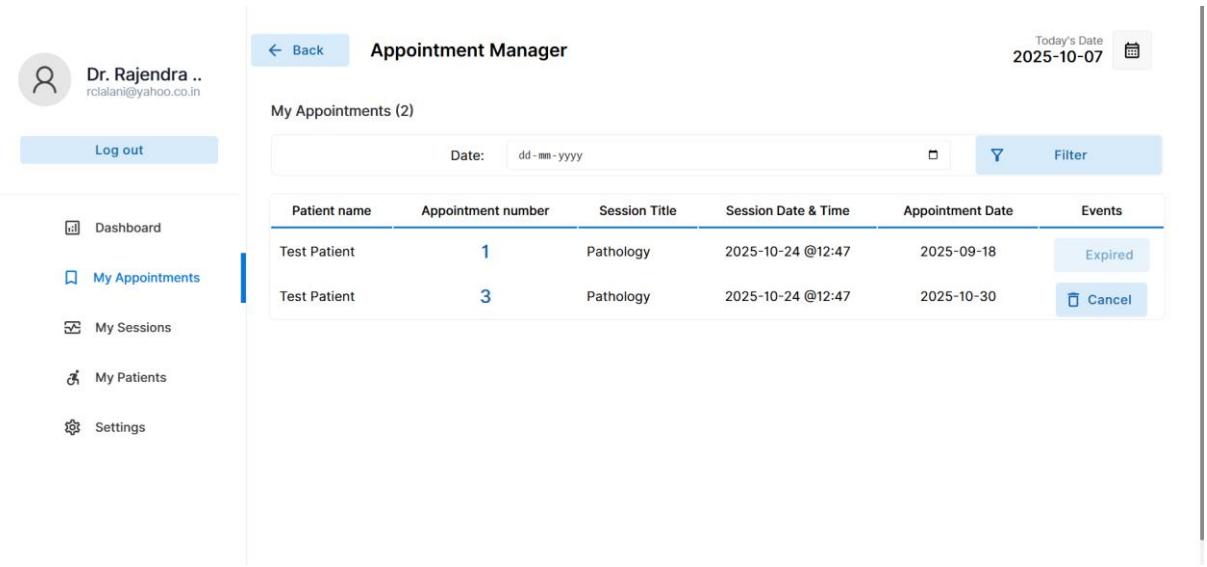

DOCTOR [VIEW SESSIONS]:

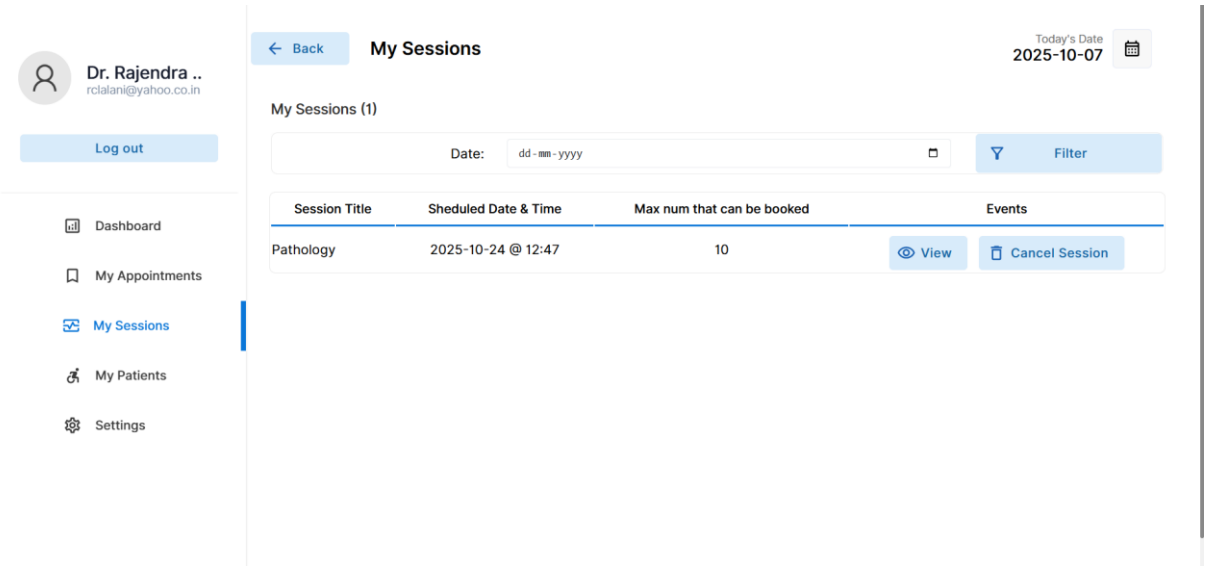

DOCTOR [VIEW PATIENTS]:

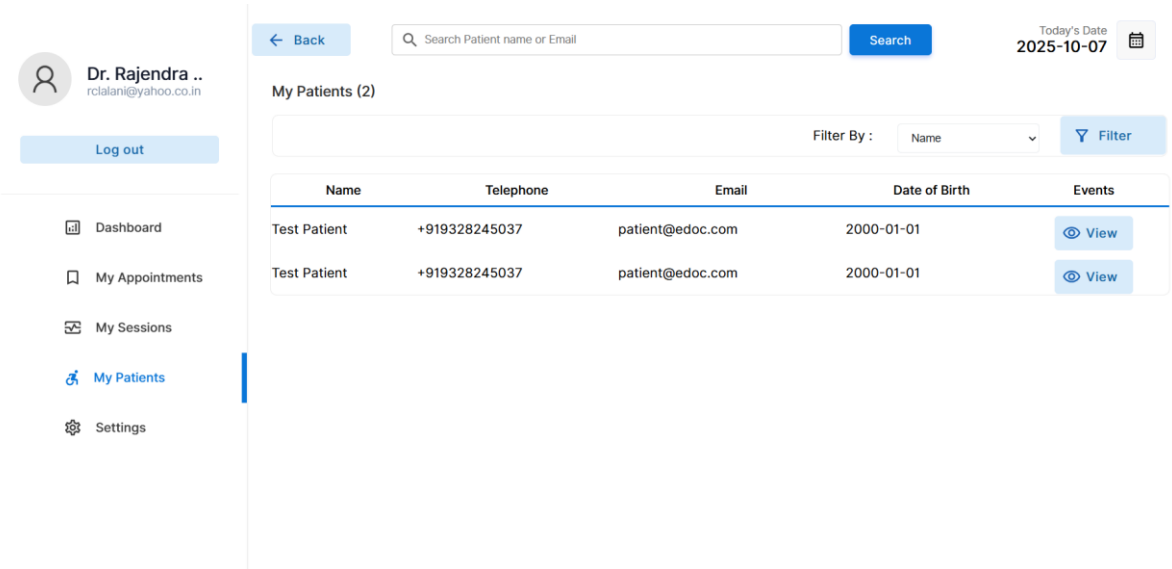

DOCTOR [MANAGE PROFILE]:

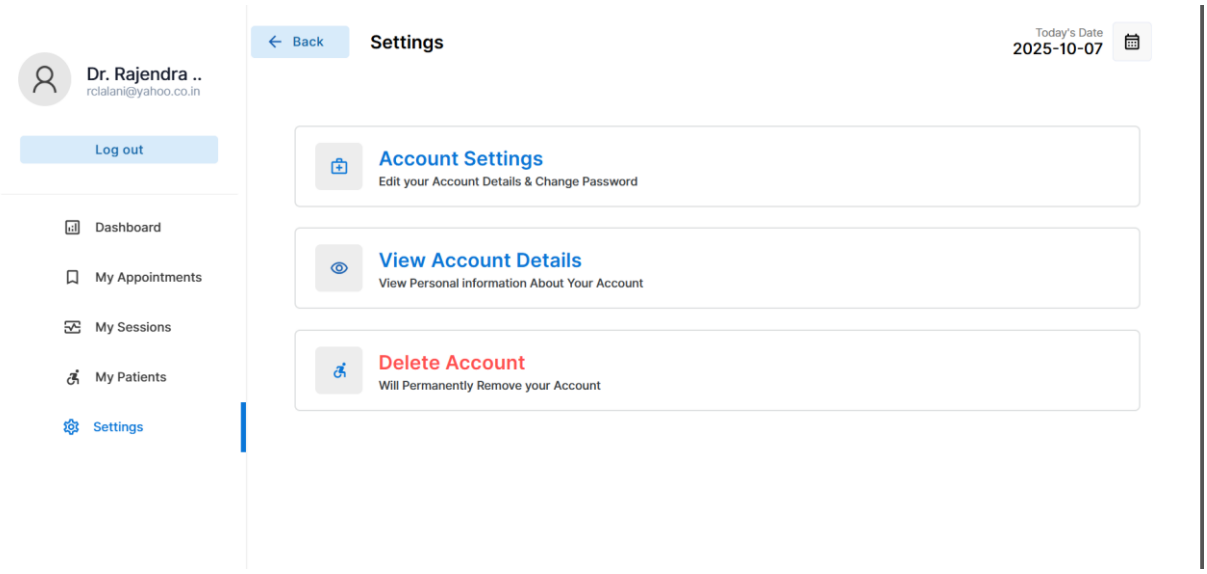

TESTING

TEST CASE

Test Case ID: TC_001
Test Case Name: Admin login with valid credentials
Module: Admin Authentication
Preconditions: Admin account must exist.
Test Steps:

Open the application.

Navigate to the admin login page.

Enter valid admin username and password.

Click on the "Login" button.
Expected Result: Admin should be logged in and redirected to the admin dashboard.
Actual Result: (To be filled after execution)
Status: Pass/Fail

RESULT

TEST CASE ID: TC_001
Test Case Name: Admin login with valid credentials
Module: Admin Authentication
Preconditions: Admin account must exist.
Test Steps:

Open the application.

Navigate to the admin login page.

Enter valid admin username and password.

Click on the "Login" button.
Expected Result: Admin should be logged in and redirected to the admin dashboard.
Actual Result: Admin successfully logged in and dashboard displayed.
Status: Pass ✅

TEST CASE

Test Case ID: TC_002
Test Case Name: Admin adds a new doctor
Module: Doctor Management
Preconditions: Admin must be logged in.
Test Steps:

Go to the "Add Doctor" section.

Enter all mandatory details such as name, specialization, and contact info.

Click on "Save."
Expected Result: Doctor should be added successfully and visible in the doctor list.
Actual Result: (To be filled after execution)
Status: Pass/Fail

RESULT

Test Case ID: TC_002
Test Case Name: Admin adds a new doctor
Module: Doctor Management
Preconditions: Admin must be logged in.
Test Steps:

Go to the "Add Doctor" section.

Enter all mandatory details such as name, specialization, and contact info.

Click on "Save."
Expected Result: Doctor should be added successfully and visible in the doctor list.
Actual Result: Doctor successfully added and visible in doctor list.
Status: Pass ✅

TEST CASE

Test Case ID: TC_003
Test Case Name: Doctor views assigned appointments
Module: Appointment Management
Preconditions: Doctor must be logged in and have at least one scheduled appointment.
Test Steps:

Log in as Doctor.

Navigate to "My Appointments" page.

View the list of upcoming appointments.
Expected Result: Doctor should see all assigned appointments with patient details.
Actual Result: (To be filled after execution)
Status: Pass/Fail

RESULT

Test Case ID: TC_003
Test Case Name: Doctor views assigned appointments
Module: Appointment Management
Preconditions: Doctor must be logged in and have at least one scheduled appointment.
Test Steps:

Log in as Doctor.

Navigate to "My Appointments" page.

View the list of upcoming appointments.
Expected Result: Doctor should see all assigned appointments with patient details.
Actual Result: Doctor successfully viewed all scheduled appointments.
Status: Pass ✅

TEST CASE

Test Case ID: TC_04
Test Case Name: Doctor logout from system
Module: Authentication
Preconditions: Doctor must be logged in.
Test Steps:

Click on the "Logout" button.

Confirm logout if prompted.
Expected Result: Doctor should be logged out and redirected to login page.
Actual Result: (To be filled after execution)
Status: Pass/Fail

RESULT

Test Case ID: TC_04
Test Case Name: Doctor logout from system
Module: Authentication
Preconditions: Doctor must be logged in.
Test Steps:

Click on the "Logout" button.

Confirm logout if prompted.
Expected Result: Doctor should be logged out and redirected to login page.
Actual Result: Doctor successfully logged out and redirected to login screen.
Status: Pass ✅

TEST CASE

Test Case ID: TC_05
Test Case Name: Patient registers with valid details
Module: Patient Registration
Preconditions: Patient must not already exist.
Test Steps:

Open signup page.

Enter valid details and password.

Click "Register."
Expected Result: Account should be created successfully and confirmation displayed.
Actual Result: (To be filled after execution)
Status: Pass/Fail

RESULT

Test Case ID: TC_05
Test Case Name: Patient registers with valid details
Module: Patient Registration
Preconditions: Patient must not already exist.
Test Steps:

Open signup page.

Enter valid details and password.

Click "Register."
Expected Result: Account should be created successfully and confirmation displayed.
Actual Result: Account created successfully and redirected to login page.
Status: Pass ✅

TEST CASE

Test Case ID: TC_06
Test Case Name: Patient login with valid credentials
Module: Patient Authentication
Preconditions: Patient account must exist.
Test Steps:

Open login page.

Enter valid credentials.

Click on "Login."
Expected Result: Patient should be logged in and redirected to dashboard.
Actual Result: (To be filled after execution)
Status: Pass/Fail

RESULT

Test Case ID: TC_06
Test Case Name: Patient login with valid credentials
Module: Patient Authentication
Preconditions: Patient account must exist.
Test Steps:

Open login page.

Enter valid credentials.

Click on "Login."
Expected Result: Patient should be logged in and redirected to dashboard.
Actual Result: Patient successfully logged in and redirected to dashboard.
Status: Pass ✅

TEST CASE

Test Case ID: TC_07
Test Case Name: Patient views booked appointments
Module: Appointment Management
Preconditions: Patient must be logged in and have at least one appointment booked.
Test Steps:

Log in as Patient.

Go to "My Appointments."

View appointment list.
Expected Result: All booked appointments should be displayed with doctor details.
Actual Result: (To be filled after execution)
Status: Pass/Fail

RESULT

Test Case ID: TC_07
Test Case Name: Patient views booked appointments
Module: Appointment Management
Preconditions: Patient must be logged in and have at least one appointment booked.
Test Steps:

Log in as Patient.

Go to "My Appointments."

View appointment list.
Expected Result: All booked appointments should be displayed with doctor details.
Actual Result: All appointments displayed correctly with details.
Status: Pass ✅

TEST CASE

Test Case ID: TC_08
Test Case Name: Patient books a new appointment
Module: Appointment Management
Preconditions: Patient must be logged in; doctors must exist in the system.
Test Steps:

Log in as Patient.

Go to "Book Appointment."

Choose doctor, date, and time.

Click "Confirm."
Expected Result: Appointment should be booked successfully and visible in both doctor and patient dashboards.
Actual Result: (To be filled after execution)
Status: Pass/Fail

RESULT

Test Case ID: TC_08
Test Case Name: Patient books a new appointment
Module: Appointment Management
Preconditions: Patient must be logged in; doctors must exist in the system.
Test Steps:

Log in as Patient.

Go to "Book Appointment."

Choose doctor, date, and time.

Click "Confirm."
Expected Result: Appointment should be booked successfully and visible in both doctor and patient dashboards.
Actual Result: Appointment successfully booked and reflected in dashboards.
Status: Pass ✅

TEST CASE

Test Case ID: TC_09
Test Case Name: Patient logs out of the system
Module: Authentication
Preconditions: Patient must be logged in.
Test Steps:

Click on the "Logout" button.

Confirm logout if prompted.
Expected Result: Patient should be logged out and redirected to the login page.
Actual Result: (To be filled after execution)
Status: Pass/Fail

RESULT

Test Case ID: TC_09
Test Case Name: Patient logs out of the system
Module: Authentication
Preconditions: Patient must be logged in.
Test Steps:

Click on the "Logout" button.

Confirm logout if prompted.
Expected Result: Patient should be logged out and redirected to the login page.
Actual Result: Patient successfully logged out and redirected to login screen.
Status: Pass ✅

CONCLUSION AND FUTURE SCOPE

LIMITATIONS

1. **No Online Payment Facility:** The website does not allow patients to make payments online for appointments or services, requiring offline transactions.
2. **No Video Consultation:** Doctors and patients cannot have virtual consultations through the website, limiting access to remote healthcare.
3. **No Live Chat Support:** Real-time communication between patients and doctors or support staff is not available, which may delay query resolution.
4. **No Prescription Display:** Doctors cannot upload or share prescriptions on the platform, so patients have no access to their medical prescriptions online.
5. **Dependence on Manual Follow-up:** Due to the absence of notifications or reminders, patients may miss appointments or follow-up schedules.

FUTURE SCOPE

1. **Feature Enhancement:** Additional features can be added to improve user experience and functionality.
2. **Automation:** Incorporating automated testing and deployment processes to increase efficiency.
3. **Scalability**: Optimizing the system to handle a larger user base or more complex data.
4. **Security Improvements:** Implementing advanced security measures to protect data and prevent unauthorized access.
5. **Cross-Platform Compatibility**: Extending the application to work on multiple platforms (web, mobile) for broader accessibility.
6. **Integration with Other Systems**: Future versions can integrate with external APIs or software to enhance functionality.

CONCLUSION

The website provides a centralized platform for managing patients, doctors, and admin tasks, streamlining appointment scheduling and profile management. However, the absence of online payment, video consultation, live chat, and prescription management limits its functionality and user convenience. Despite these limitations, the system serves as a strong foundation for future improvements and can be enhanced with advanced features to make it a more comprehensive healthcare platform.