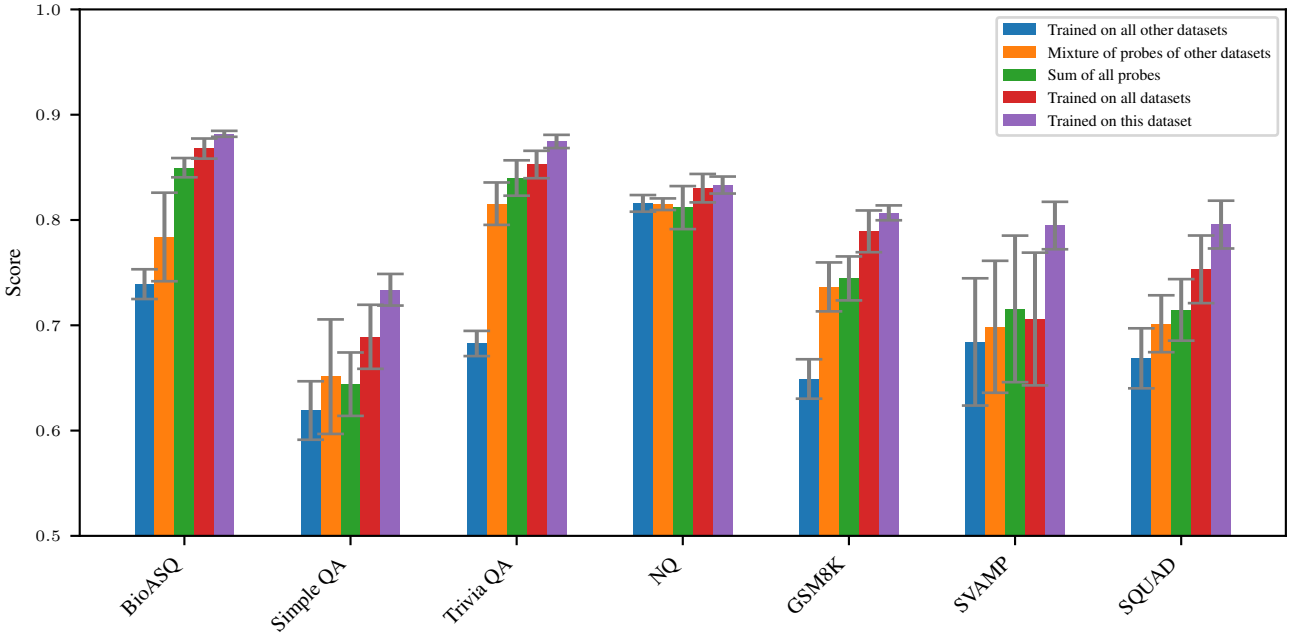

Figure 100. AUROC of linear probes at the stop token of the output in the multi-task setting, using L2 regularization.

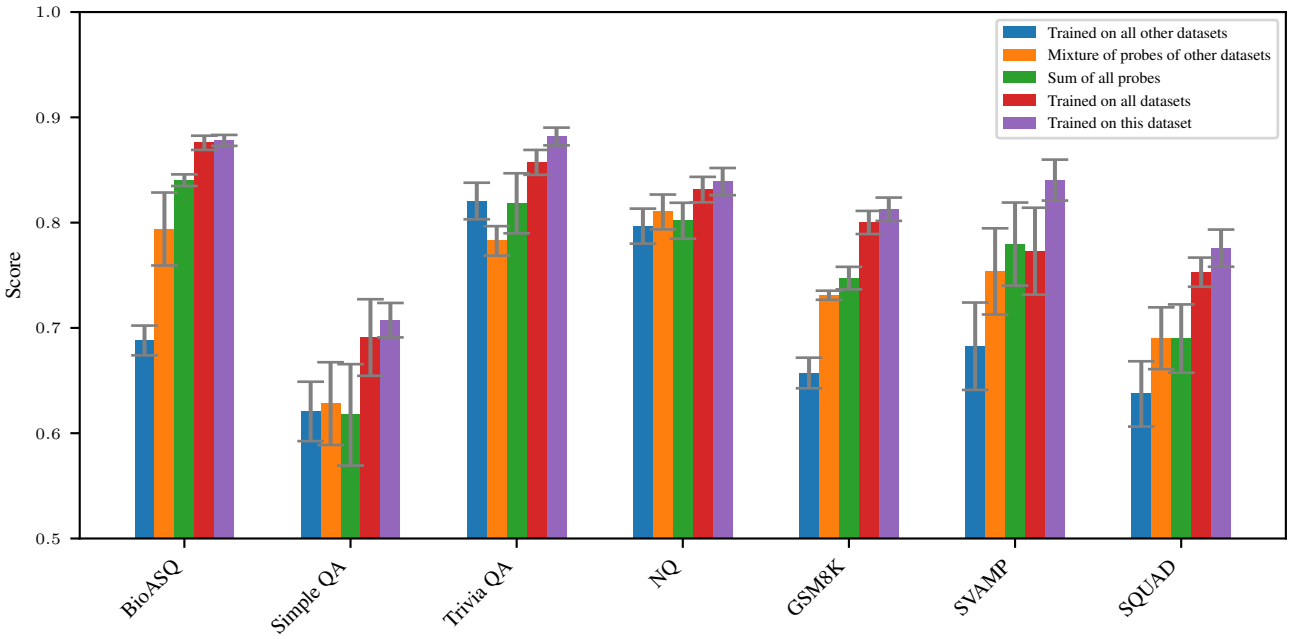

Figure 101. AUROC of linear probes at the token before the stop token of the output in the multi-task setting, using L2 regularization.

C.2. Layer 24

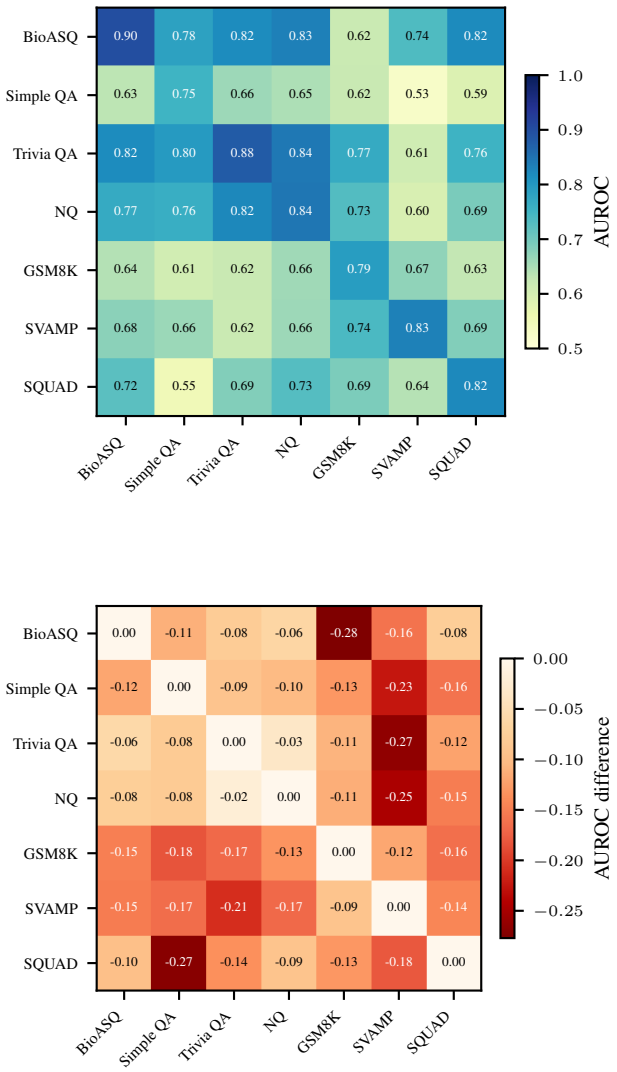

Figure 102. AUROC of probes trained on different tasks on the stop token of the output on last layer. Rows correspond to evaluation tasks while columns correspond to training tasks. The second plot represents the difference between the probe trained on this task and probes trained on the other datasets. Results are averaged over 5 runs.

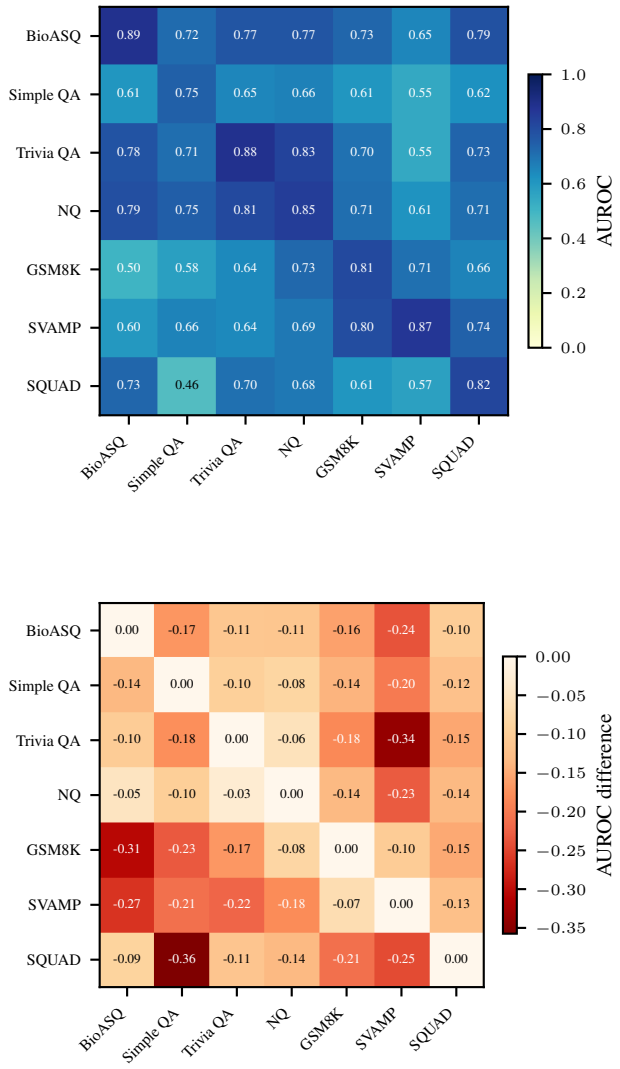

Figure 103. AUROC of probes trained on different tasks on the token before the stop token of the output on last layer. Rows correspond to evaluation tasks while columns correspond to training tasks. The second plot represents the difference between the probe trained on this task and probes trained on the other datasets. Results are averaged over 5 runs.

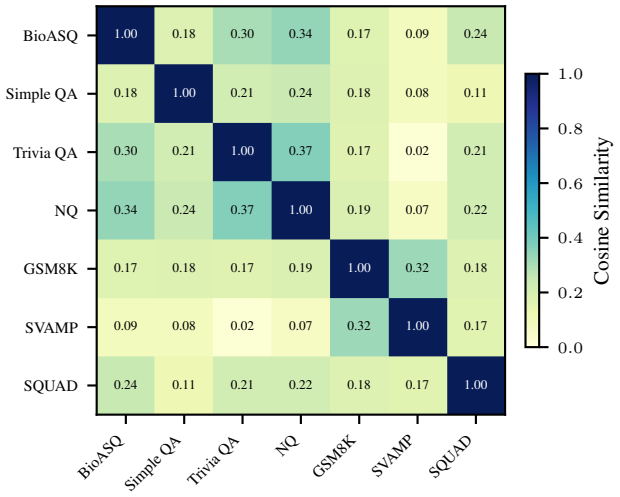

Figure 104. Cosine similarity between probes trained on different datasets using L2 regularization. Results are averaged over 5 runs.

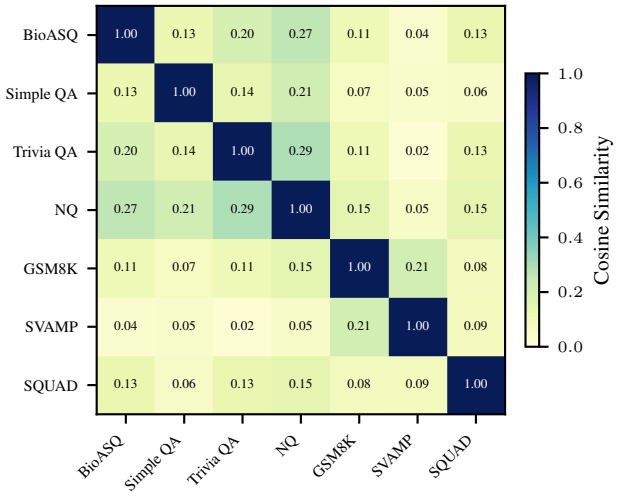

Figure 105. Cosine similarity between probes trained on different datasets using L2 regularization. Results are averaged over 5 runs.

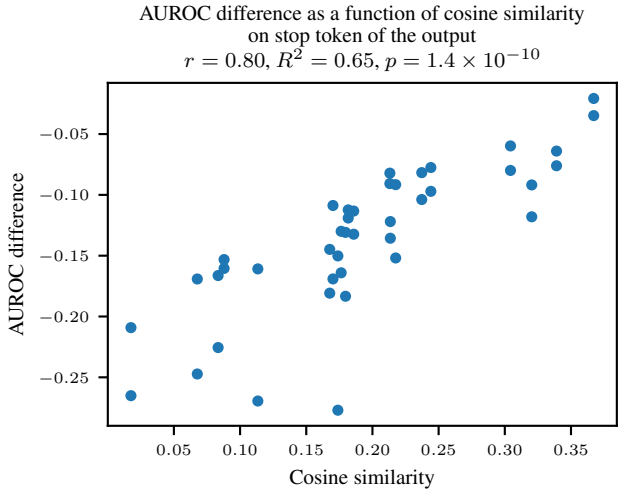

Figure 106. AUROC difference to probe trained on the right dataset as a function of cosine similarity between probes. Results are averaged over 5 runs.

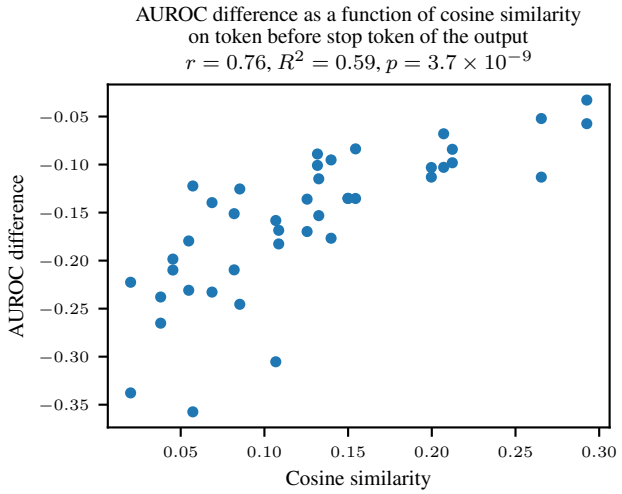

Figure 107. AUROC difference to probe trained on the right dataset as a function of cosine similarity between probes. Results are averaged over 5 runs.