## H Bar Chart of Performance Gaps Between GSM8k and GSM1k Across All Model Accuracies

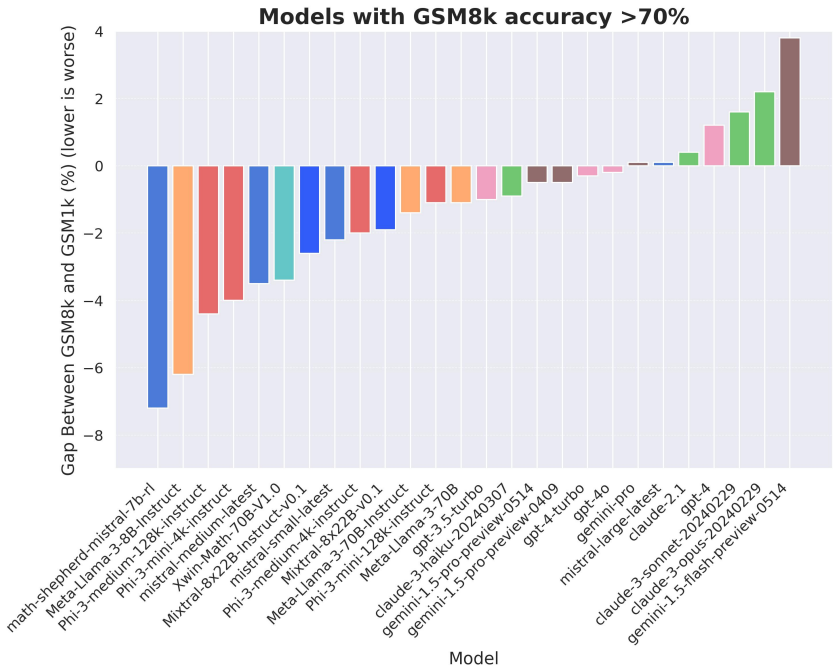


Figure 8: Models with over 70% accuracy on GSM8k. We observe that some models (e.g. Mistral, Phi) are overfit, while other models show little to no evidence of overfitting.

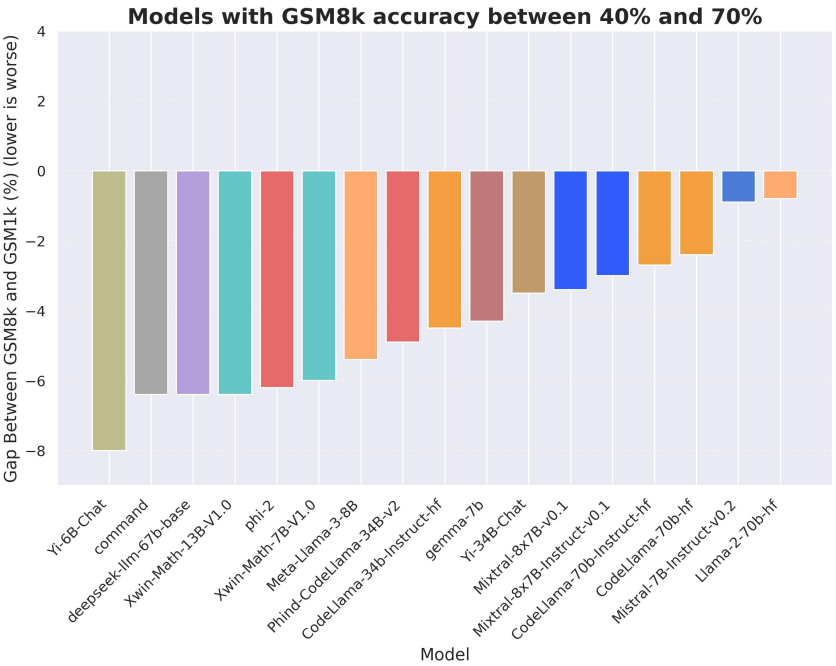


Figure 9: Comparison of models with between 40 and 70% accuracy on GSM8k. We observe that all models seem to fall below the line in this regime of model performance, though some models (e.g. Llama-2-70b) do much better than others.

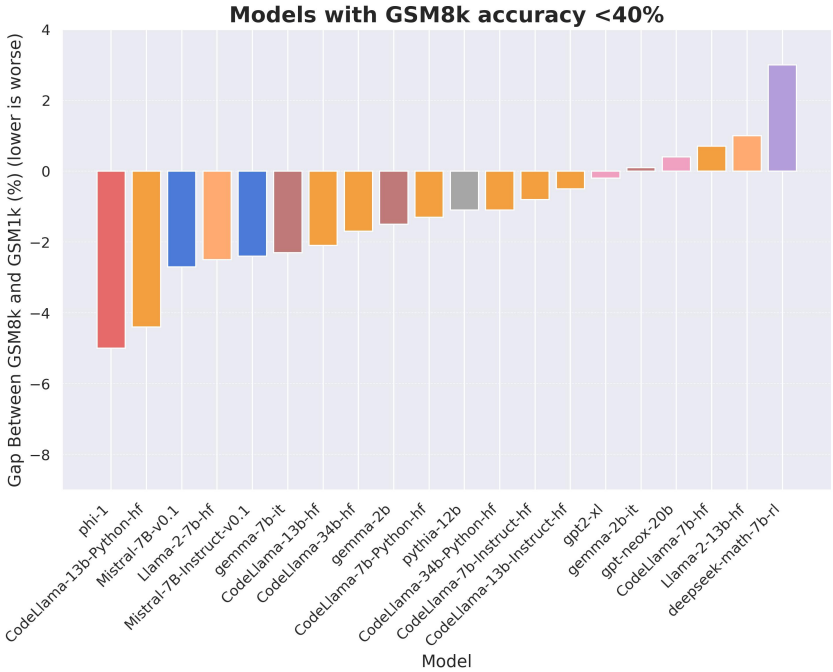


Figure 10: Models with less than 40% accuracy on GSM8k.

# I Additional Plots

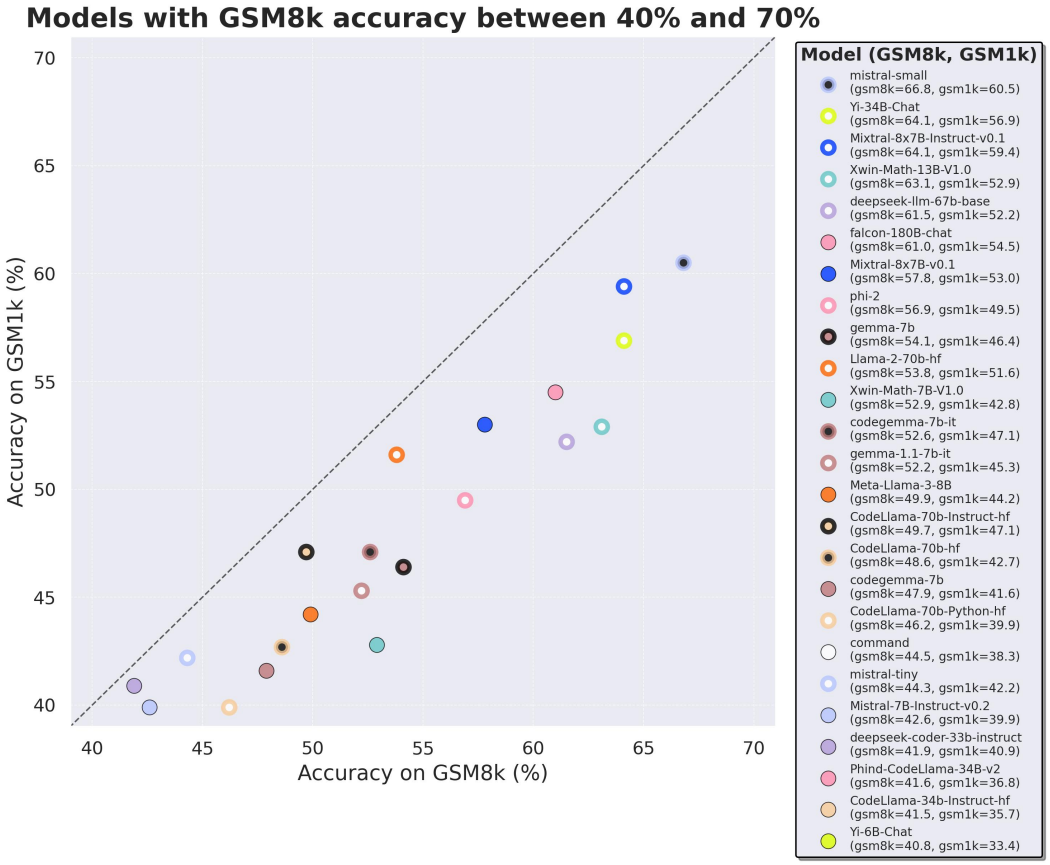


Figure 11: Models with between 40 and 70% accuracy on GSM8k compared to the line of no overfit. This plot is zoomed into the relevant sections (40-70% accuracy). We observe that no models lie on the line of no overfit in this regime.