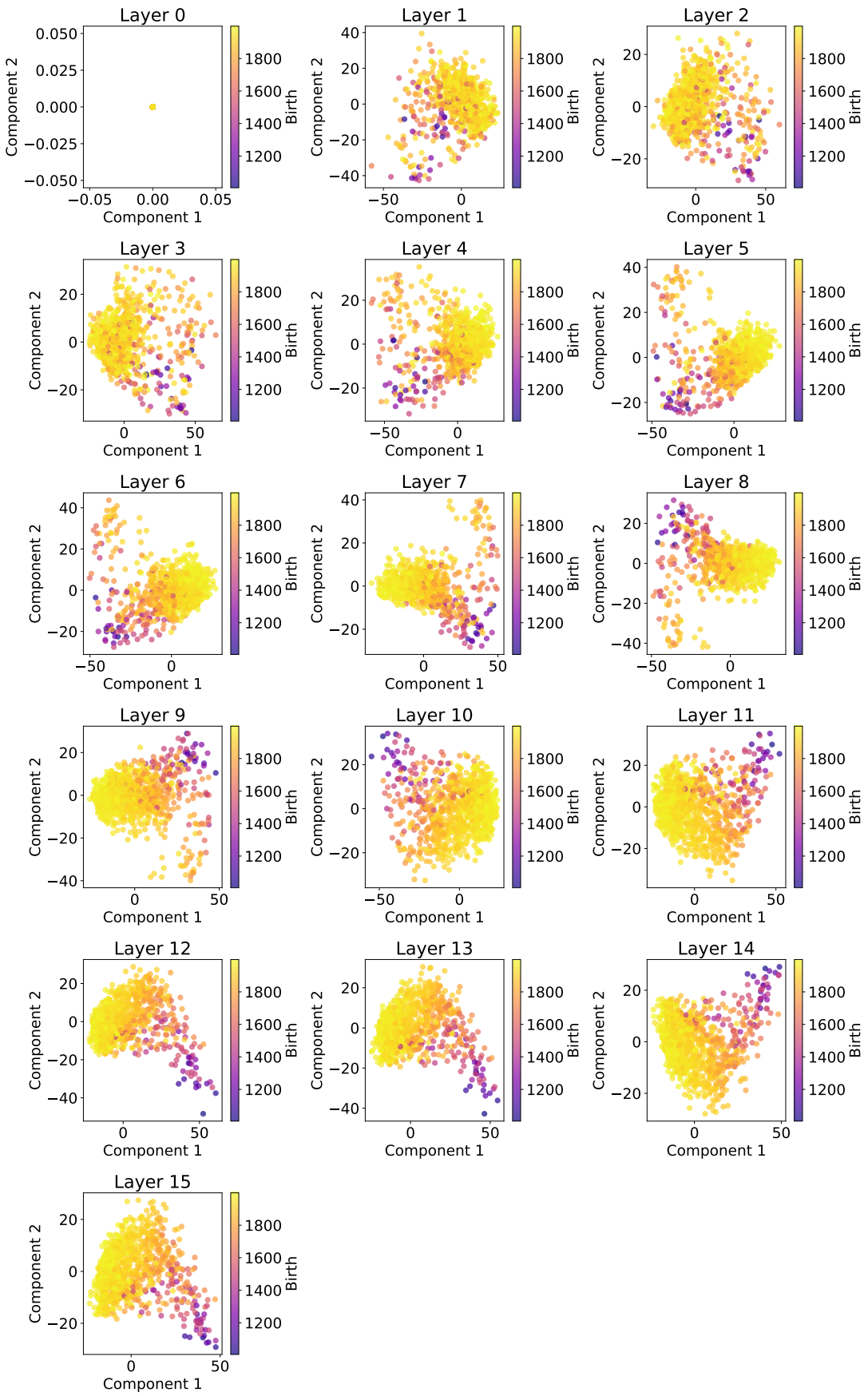

Figure 12: Two components PLS model trained on Llama-3.2-1B instruct model activations to predict entities' birth year.

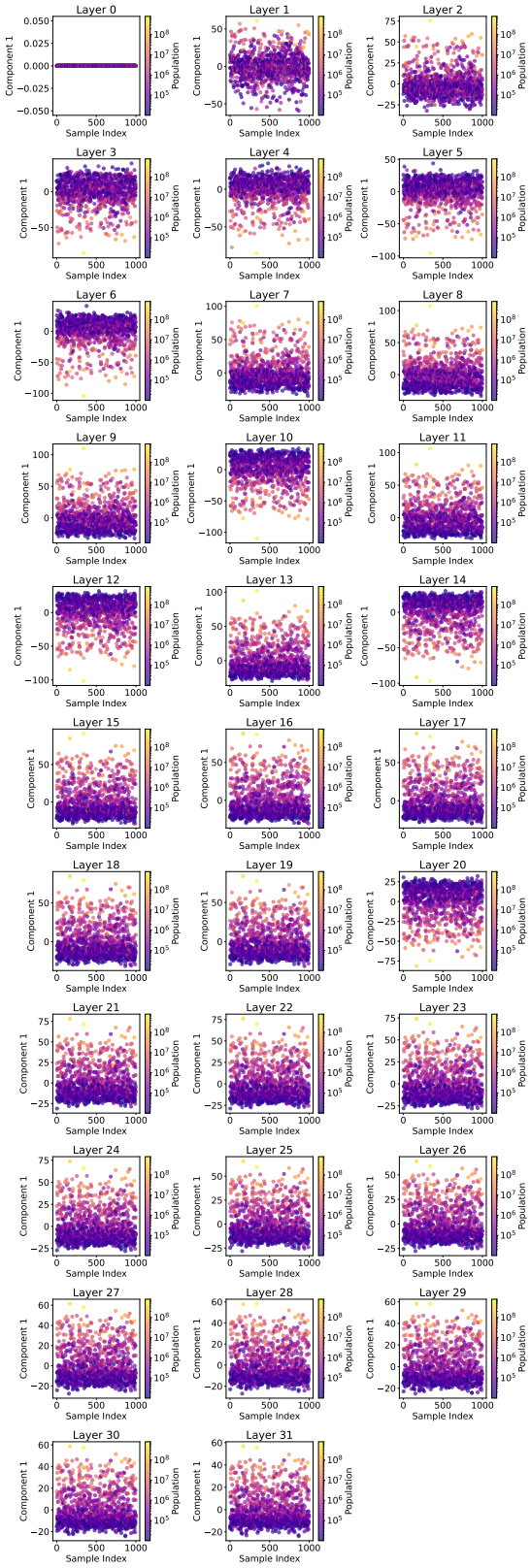

Figure 13: One component PLS model trained on Llama-3.1-8B instruct model activations to predict entities' population size.

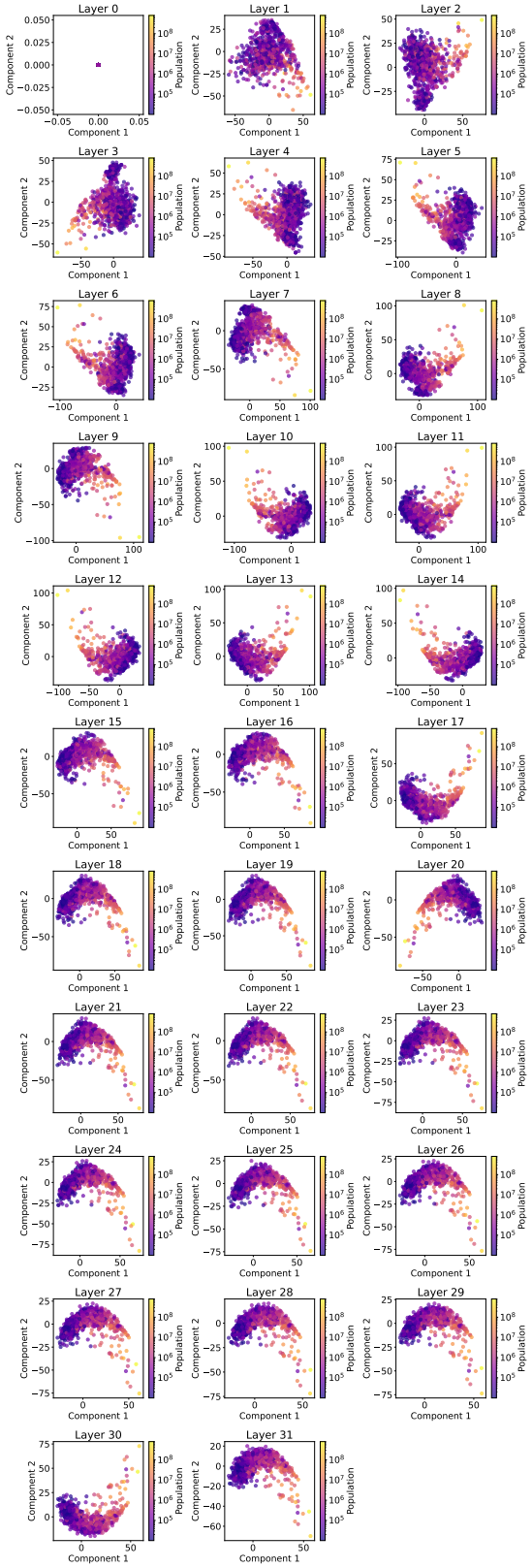

Figure 14: Two components PLS model trained on Llama-3.1-8B instruct model activations to predict entities' population size.

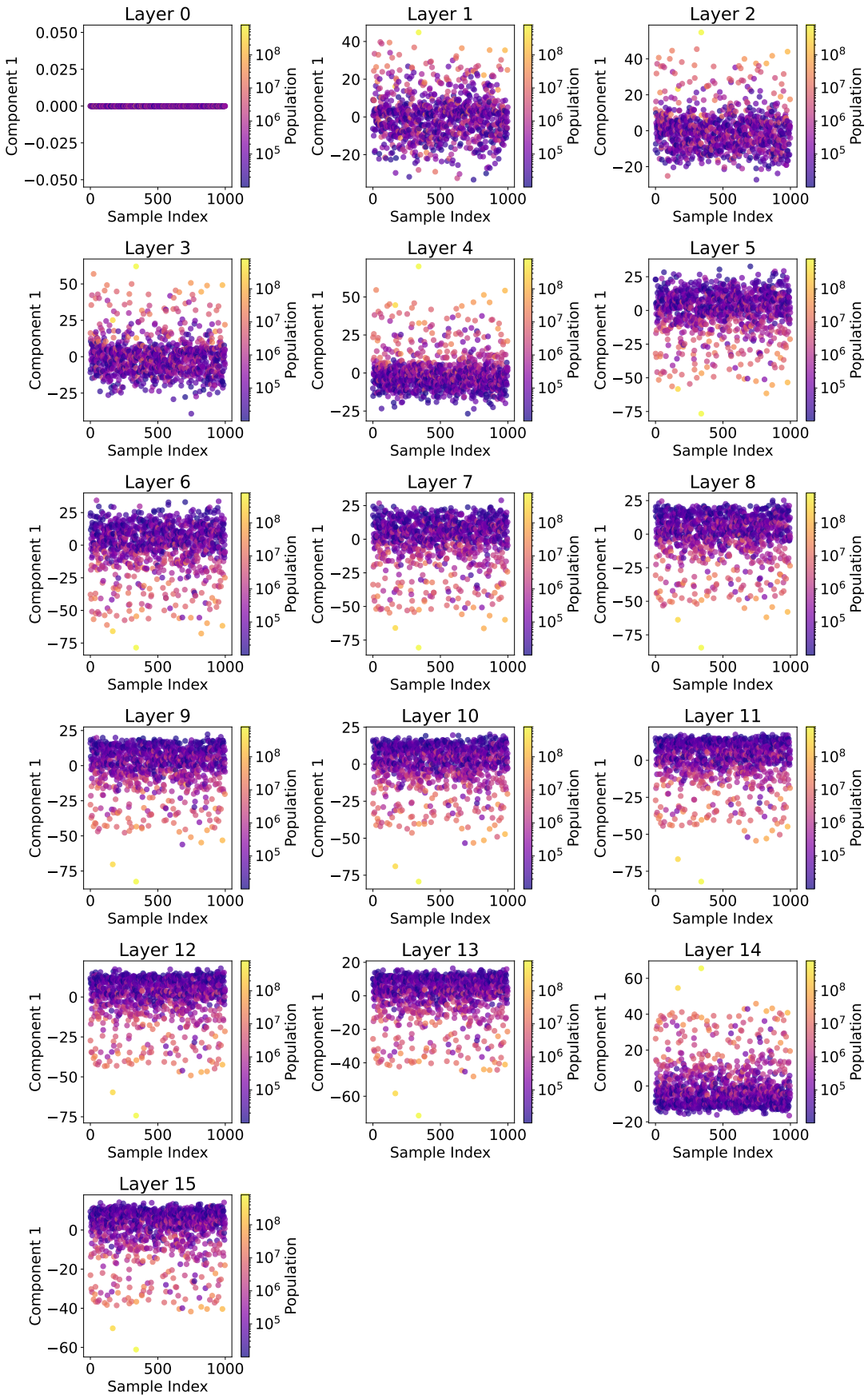

Figure 15: One component PLS model trained on Llama-3.2-1B instruct model activations to predict entities' population size.