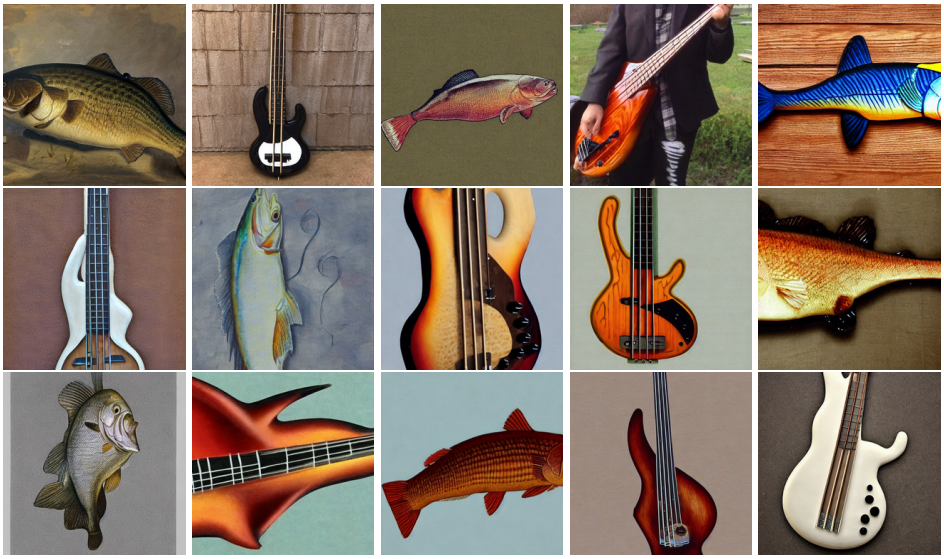

(a) Unedited prompt encoding

(b) Encoding edited to favour music-related sense

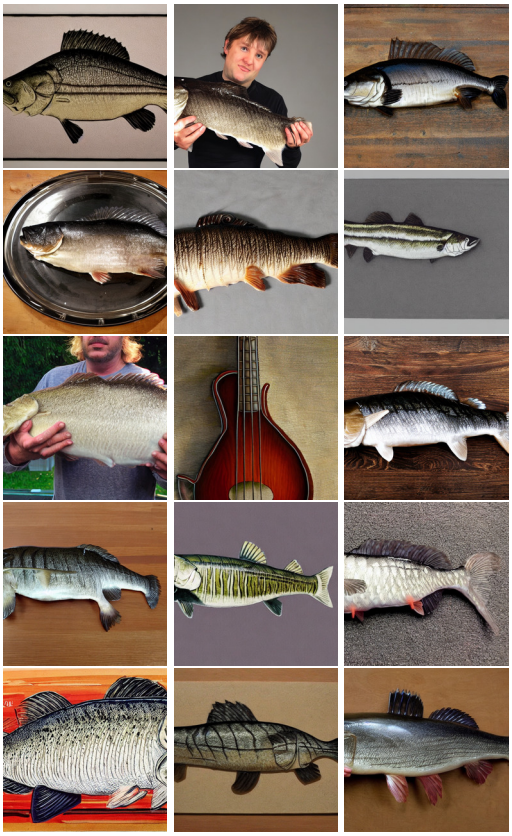

(c) Encoding edited to favour fish sense

Figure 10: Prompt: "*a bass*"

(a) Unedited prompt encoding

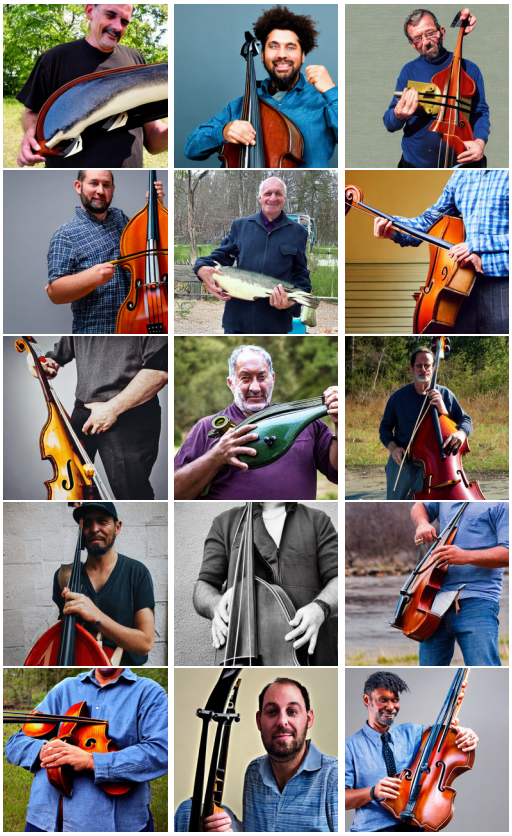

(b) Encoding edited to favour music-related sense

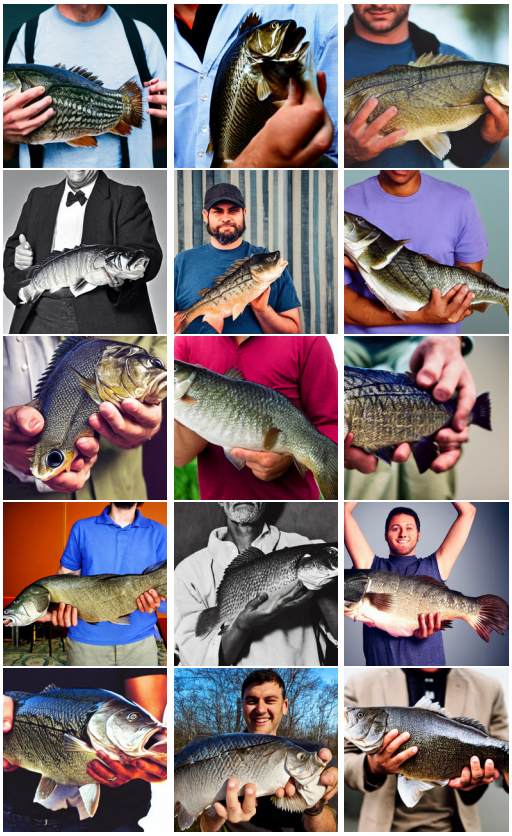

(c) Encoding edited to favour fish sense

Figure 11: Prompt: "*a man holding a bass*"

(a) Unedited prompt encoding

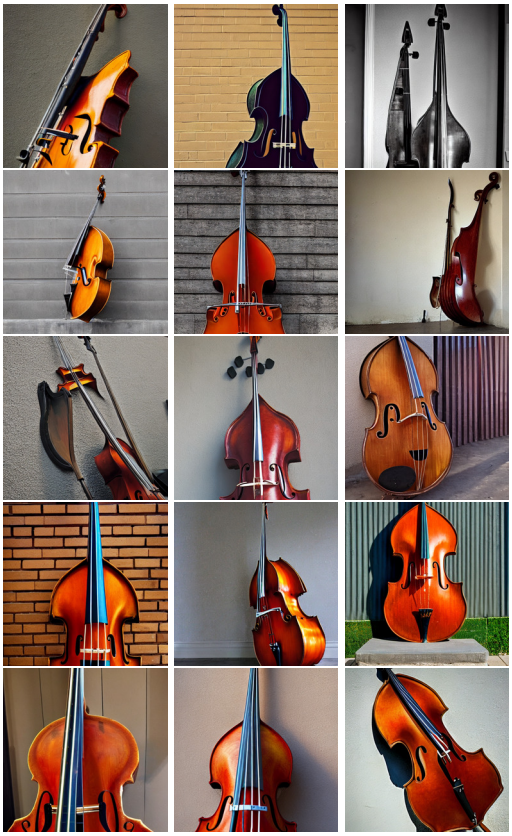

(b) Encoding edited to favour music-related sense

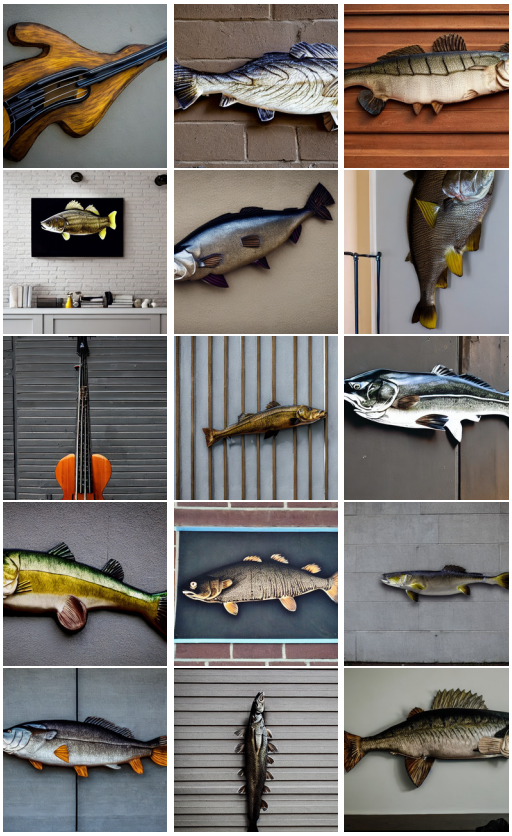

(c) Encoding edited to favour fish sense

Figure 12: Prompt: "*a bass displayed on a wall*"