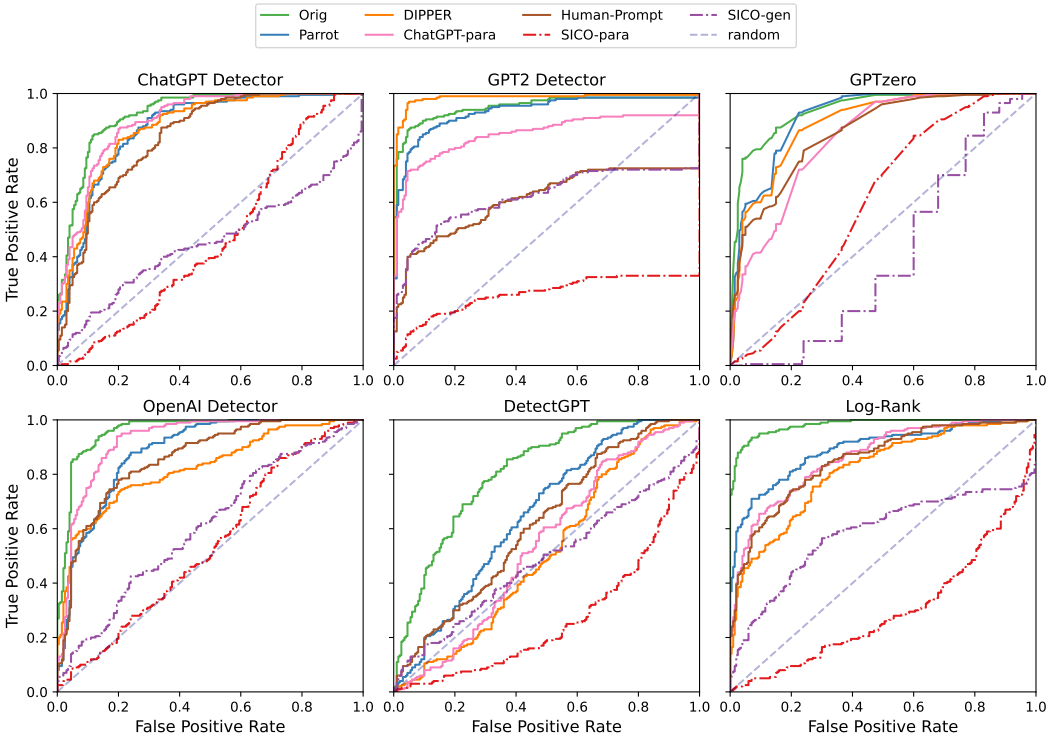

(a) ROC curves on review generation task.

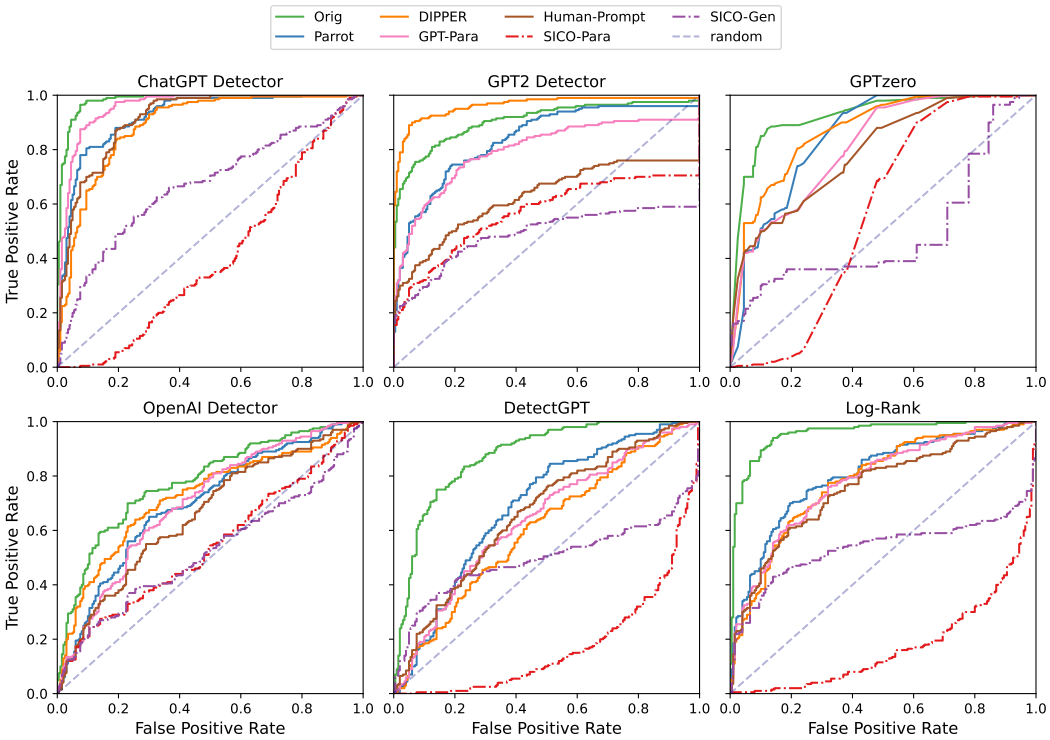

(b) ROC curves on open-ended question answering task.

Figure 4: ROC curves.

Here is an answer for a question:

Question: Why do we recognize certain sounds (such as a gentle "hey wake up"), but not others when we sleep, given that they are the same volume?

Answer: When we sleep, our brain is still processing sounds and other sensory information, but it does so at a different level of consciousness. It is possible that we may recognize certain sounds more easily than others because they are familiar to us or because they have a particular significance. Additionally, the brain may be more likely to filter out certain sounds that it determines aren't important or relevant to our current state of rest. This filtering process is an important part of how sleep helps us recover and feel refreshed upon waking.

* [172-1] Does the answer relate to the question? (regardless of correctness)

- No, not relative.
- Yes, it is relative.

* [172-2] On a scale of 1-5,how would you rate the readability of the given text?

- 1: Very difficult to read and understand.
- 2: Difficult to read, need extra time to understand.
- 3: Neutral.
- 4: Easy to read.
- 5: Very clear and easy to read.

Figure 5: The interface of the annotation platform used in our experiment.