D Pooling Methods

In this section, we provide a visual clarification of the different pooling strategies adopted in our work. Further details can be found in Section 3.

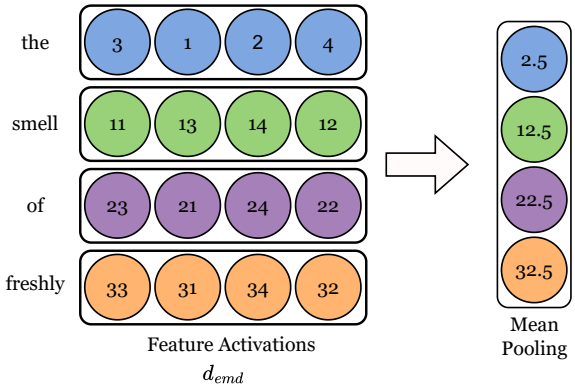

Figure 2: Mean Pooling Visually Explained

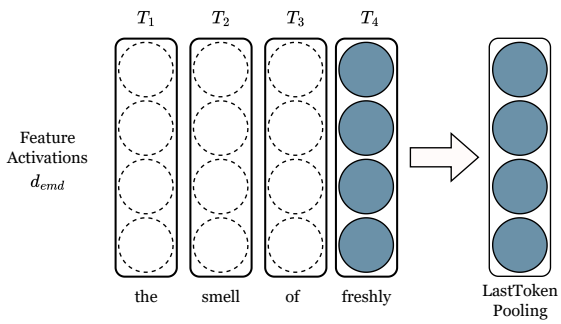

Figure 3: Last Token Pooling Visually Explained

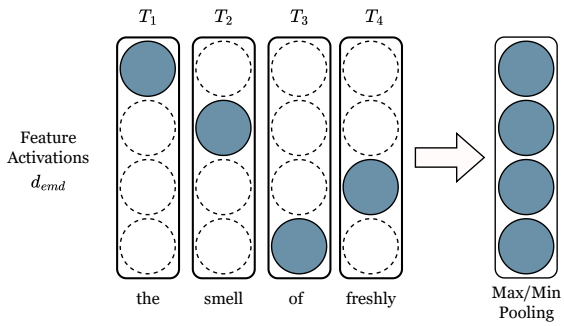

Figure 4: Max and Min Pooling Visually Explained

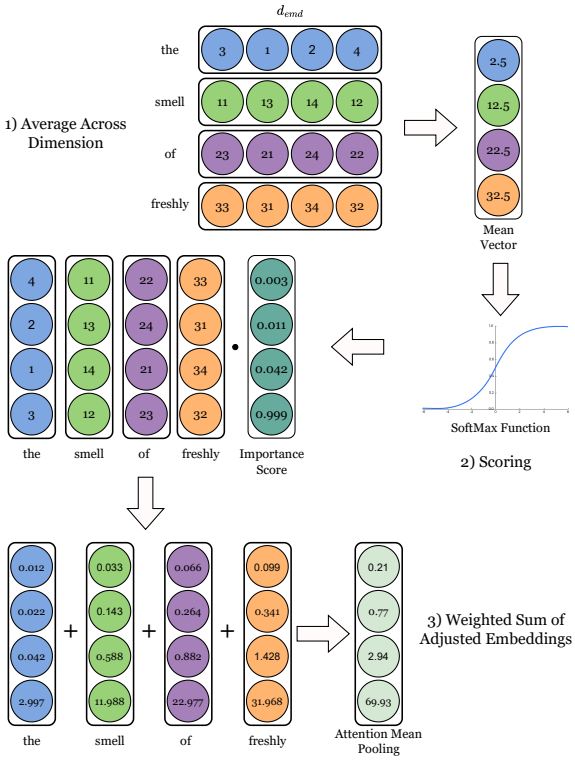

Figure 5: Attention Pooling Visually Explained

E Comprehensive Results for the Last-Token Approach

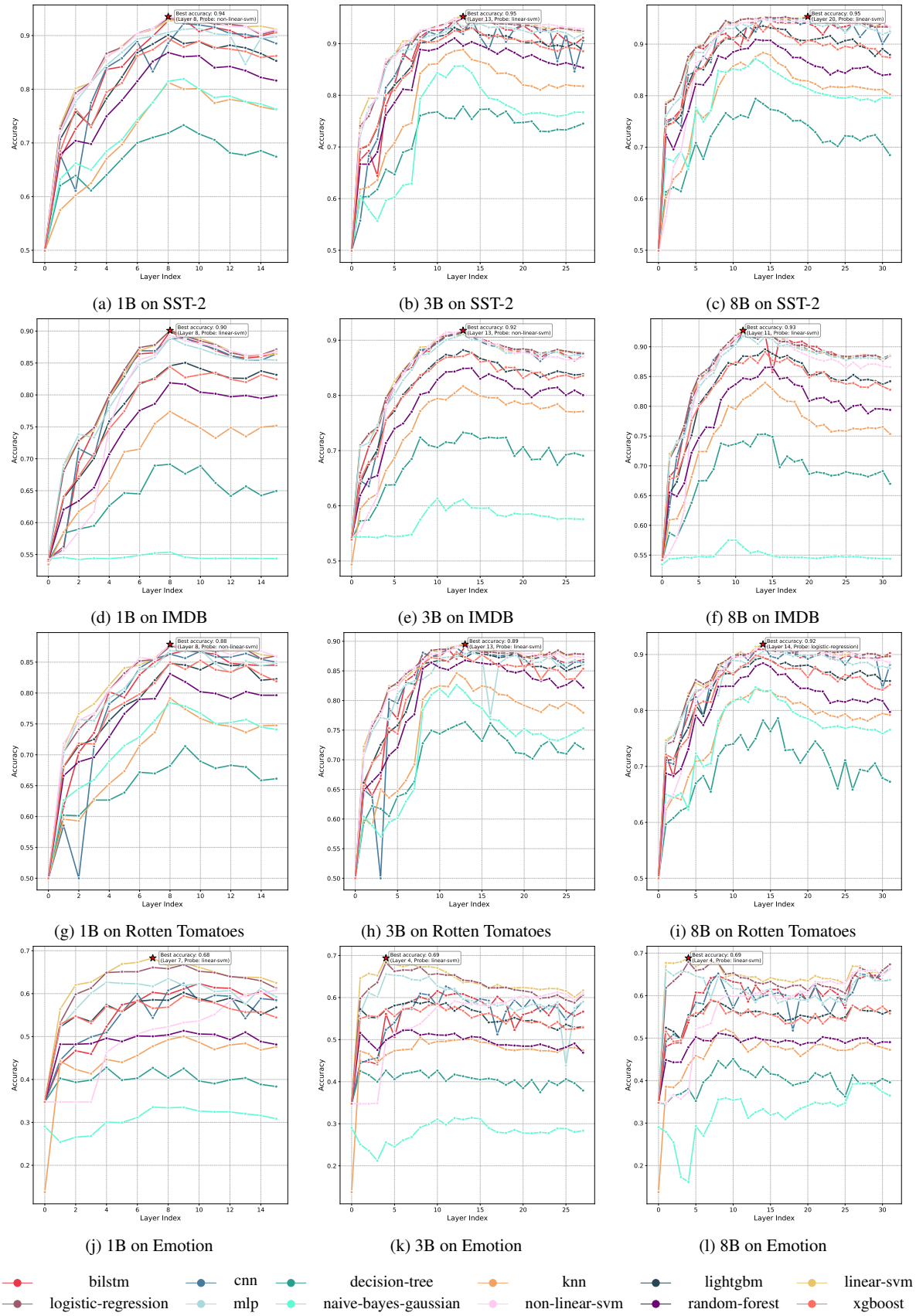

(a) 1B on SST-2 (b) 3B on SST-2 (c) 8B on SST-2

(d) 1B on IMDB (e) 3B on IMDB (f) 8B on IMDB

(g) 1B on Rotten Tomatoes (h) 3B on Rotten Tomatoes (i) 8B on Rotten Tomatoes

(j) 1B on Emotion (k) 3B on Emotion (l) 8B on Emotion

Figure 6: Layer-wise probing accuracy using the last token on SST-2, IMDB, Rotten Tomatoes, and Emotion.

F Layer-wise pooling methods confidence accuracy on SST-2, IMDB, Rotten Tomatoes, and Emotion datasets.

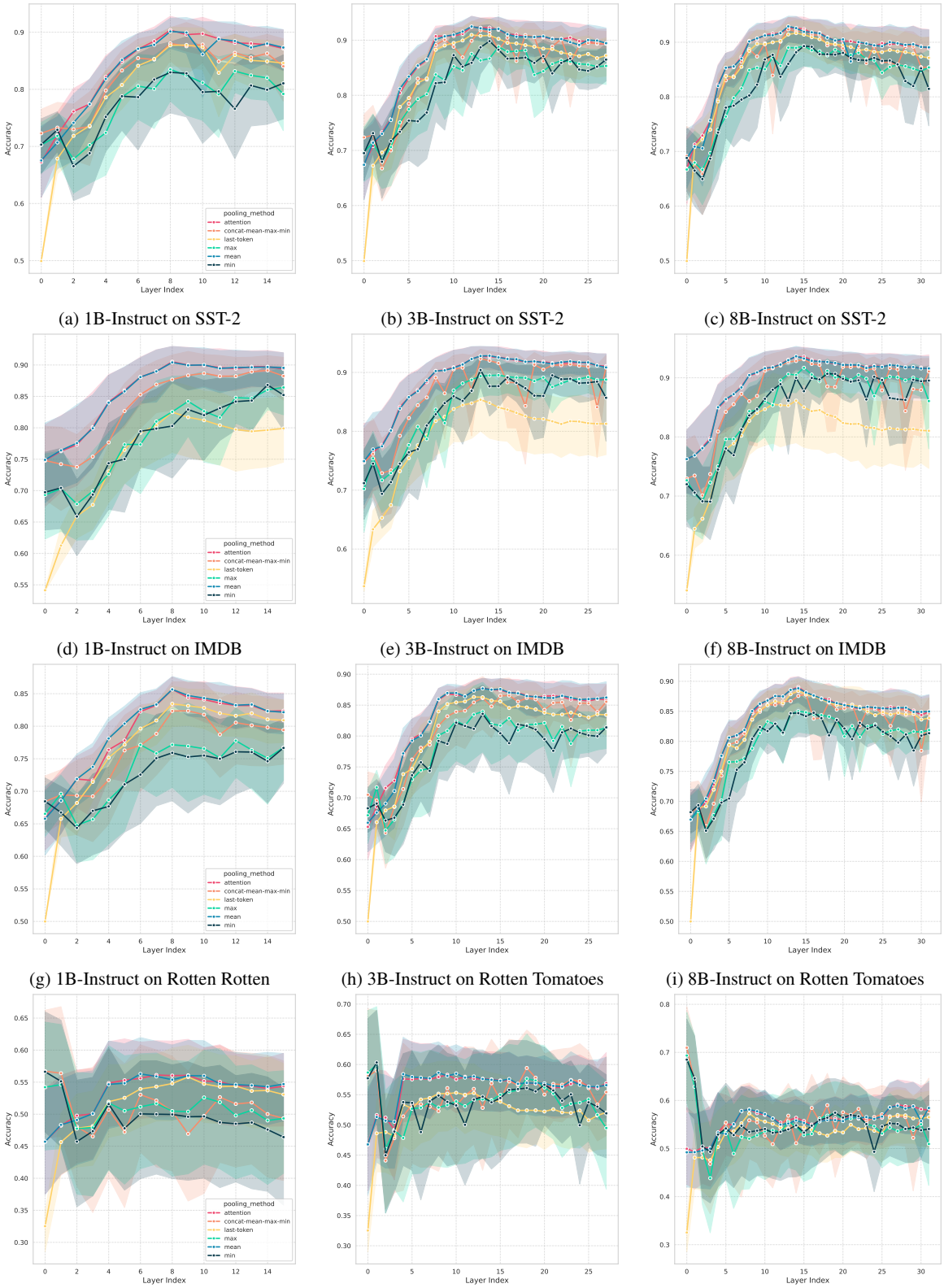

(a) 1B-Instruct on SST-2 (b) 3B-Instruct on SST-2 (c) 8B-Instruct on SST-2

(d) 1B-Instruct on IMDB (e) 3B-Instruct on IMDB (f) 8B-Instruct on IMDB

(g) 1B-Instruct on Rotten Rotten (h) 3B-Instruct on Rotten Tomatoes (i) 8B-Instruct on Rotten Tomatoes

(j) 1B-Instruct on Emotion (k) 3B-Instruct on Emotion (l) 8B-Instruct on Emotion

Figure 7: Layer-wise pooling methods confidence accuracy on SST-2, IMDB, Rotten Tomatoes, and Emotion.