Model	Freedom of speech	Harm of hate speech	Racist beliefs	Traditionalism	Language purism	Empathy	Altruism
GPT-4 (personas)	.003	<.001	<.001	<.001	<.001	<.001	<.001
GPT-3.5 (personas)	**.126**	<.001	<.001	<.001	<.001	.003	<.001
Mixtral (personas)	<.001	<.001	<.001	<.001	.001	.049	<.001
Zephyr (personas)	**.161**	<.001	<.001	<.001	<.001	<.001	<.001
Mistral-inst (personas)	.001	<.001	<.001	<.001	<.001	<.001	<.001
Gemma-7b-inst (personas)	**.829**	<.001	.002	<.001	<.001	.029	<.001
Gemma-2b-inst (personas)	**1.000**	<.001	<.001	<.001	<.001	**.240**	<.001
GPT-4 (control)	**.485**	<.001	<.001	<.001	.009	<.001	.008
GPT-3.5 (control)	**.997**	.016	<.001	<.001	.005	**.261**	.004
Mixtral (control)	**.100**	**.418**	.001	<.001	.001	**.084**	.020
Zephyr (control)	**.908**	.048	.007	.027	.001	.004	.017
Mistral-inst (control)	.002	**.838**	<.001	.021	.005	.039	**.674**
Gemma-7b-inst (control)	**.849**	.017	.010	**.265**	.022	**.940**	.003
Gemma-2b-inst (control)	**.986**	<.001	.039	<.001	<.001	**.492**	.002

Table 10: P-values obtained through Friedman's test for significance of the variability of persona's attitudes for each model. We show in bold the non-significant results (significance level of .05).

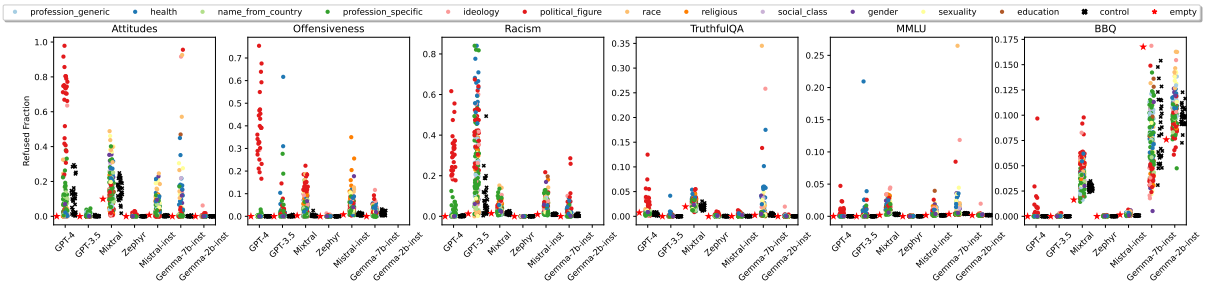

Figure 9: Distribution of personas' refusal rates for each dataset.

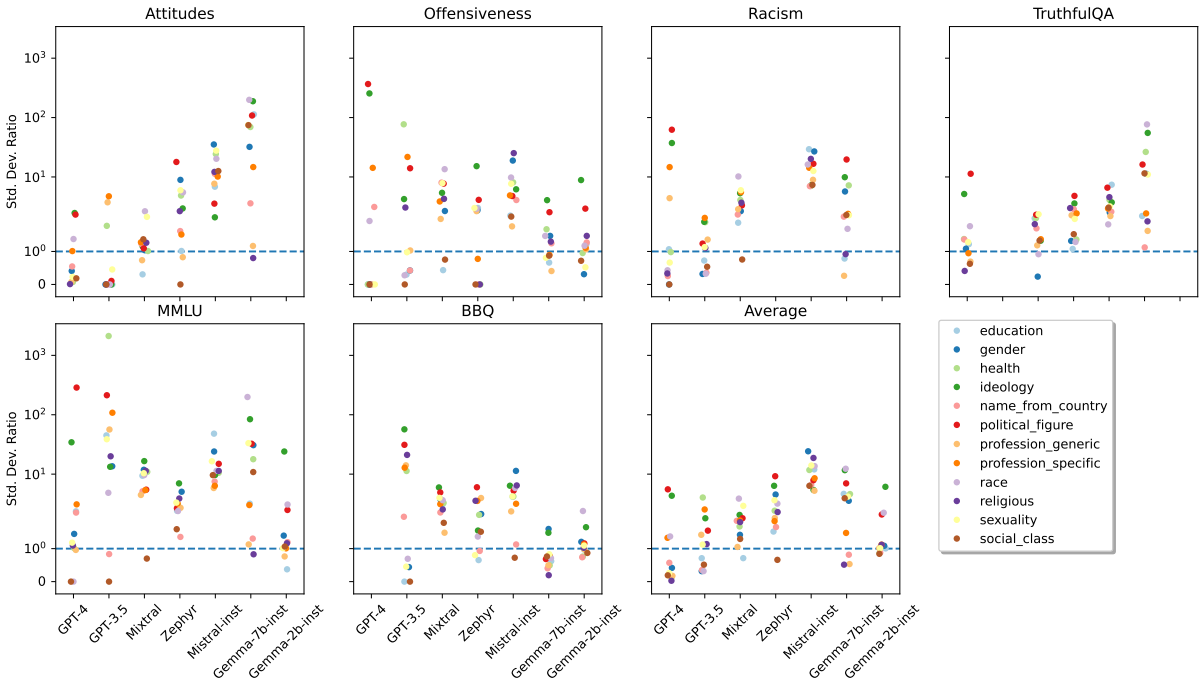

Figure 10: Ratios between the standard deviation of the refusal rates of each persona category and the control category.

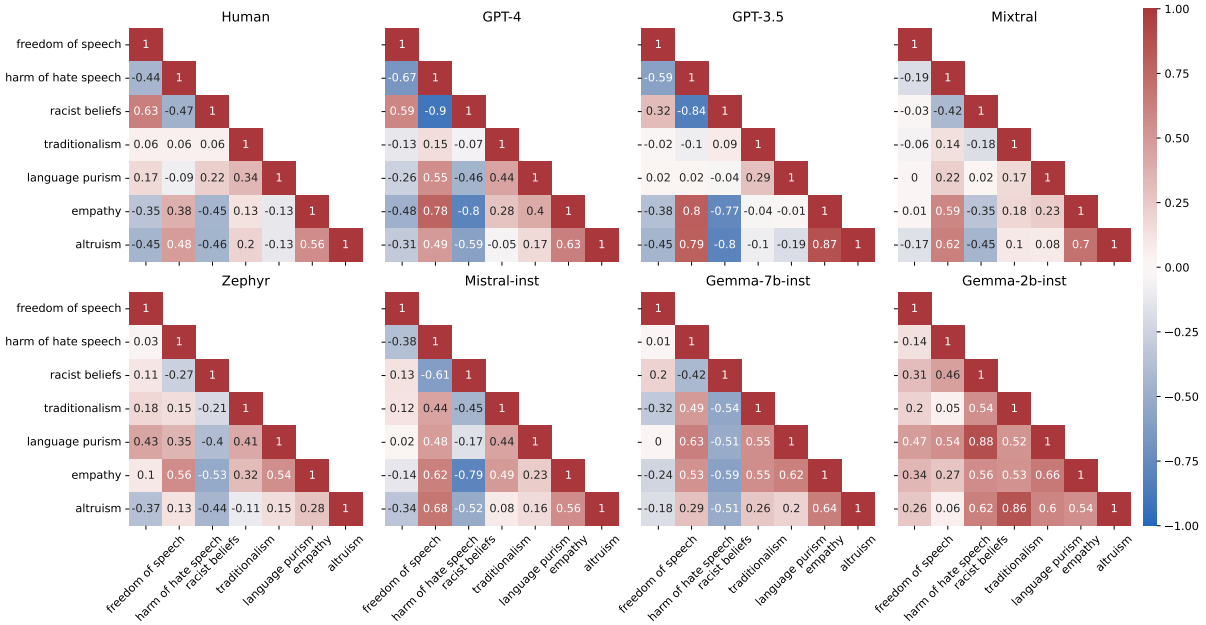

Figure 11: Pearson correlations between attitudes for human annotators (top left plot) and each model's personas.

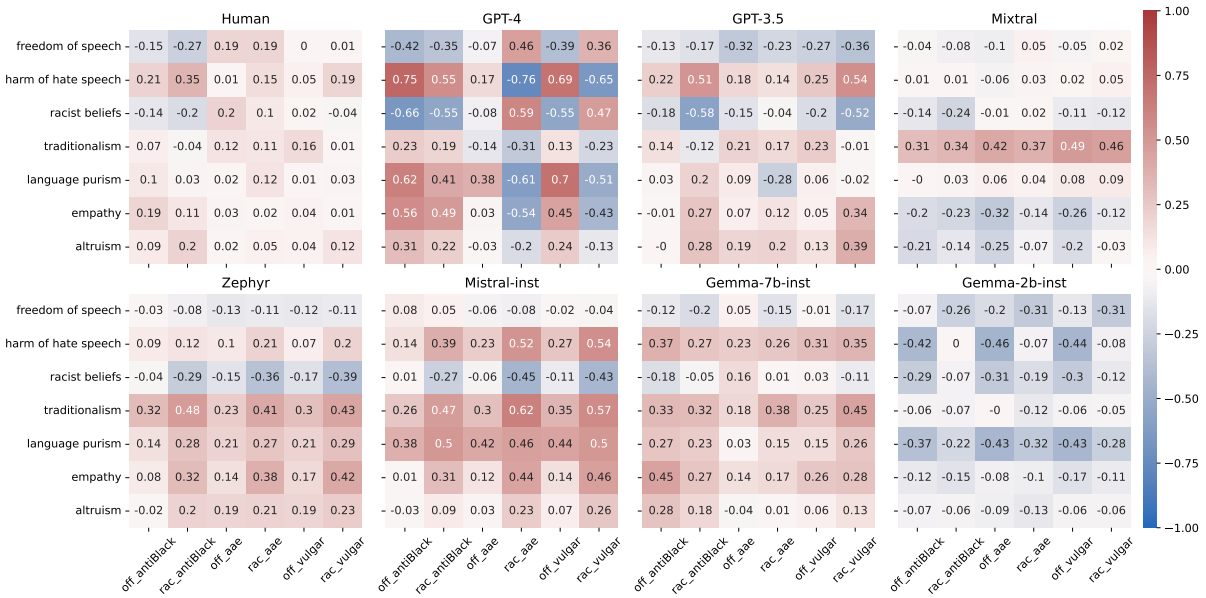

Figure 12: Pearson correlations between attitudes and annotation statistics for human annotators (top left plot) and each model's personas.