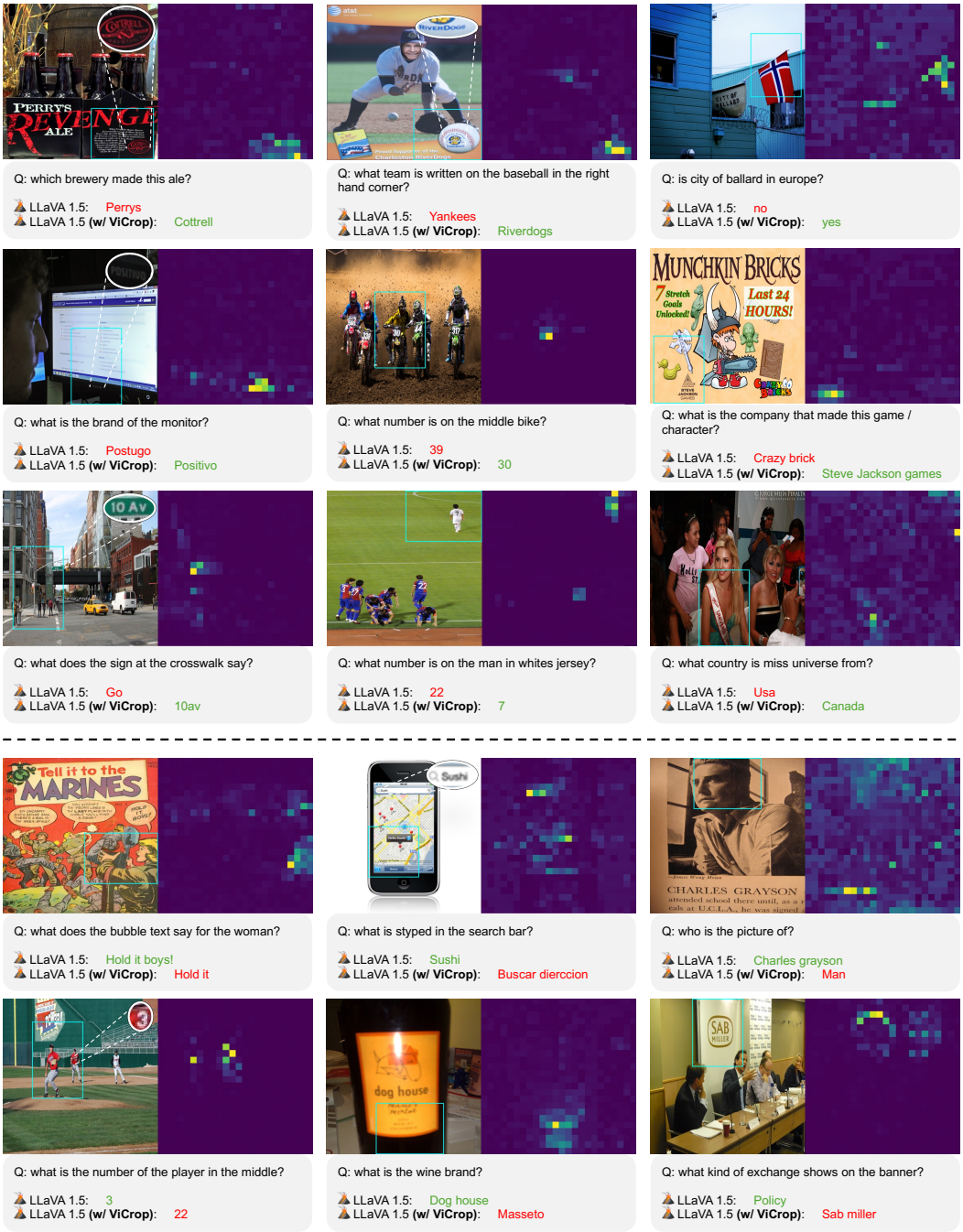

Figure 7: Success (first 9) and failure (last 6) examples of LLaVA-1.5 (`rel-att`) on the TextVQA benchmark (cyan-colored bounding box shows cropped region by `rel-att`).

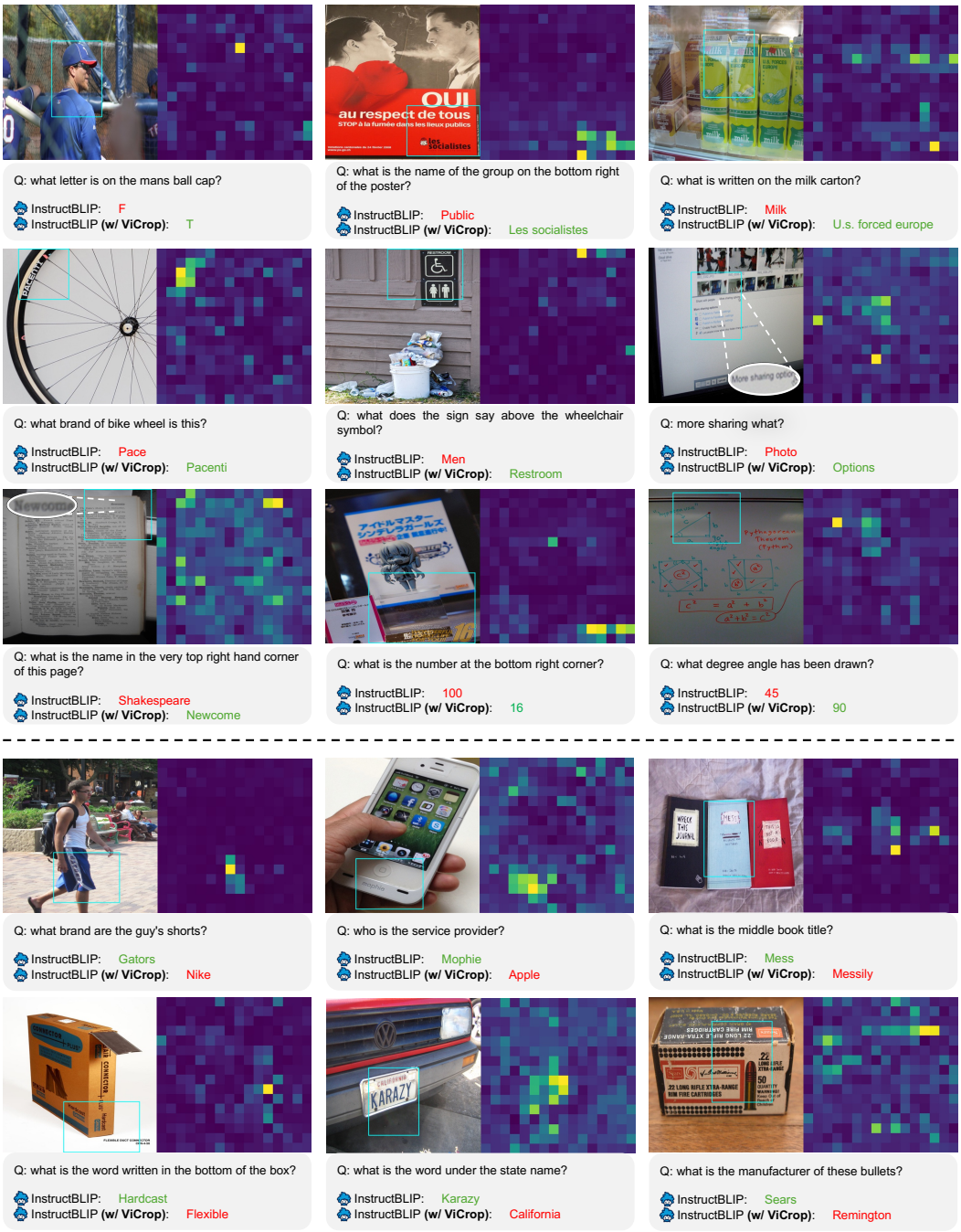

Figure 8: Success (first 9) and failure (last 6) examples of InstructBLIP (`rel-att`) on the TextVQA benchmark (cyan-colored bounding box shows cropped region by `rel-att`).